



# GACETA DEL GOBIERNO



Periódico Oficial del Gobierno del Estado Libre y Soberano de México  
REGISTRO DGC NUM. 001 1021 CARACTERISTICAS 113282801

Mariano Matamoros Sur No. 308 C.P. 50130  
Tomo CLXXXV A:2023/001/02  
Número de ejemplares impresos: 300

Toluca de Lerdo, Méx., miércoles 21 de mayo del 2008  
No. 95

## SUMARIO:

SECRETARIA DE DESARROLLO AGROPECUARIO  
LISTADOS DE BENEFICIARIOS DEL AVANCE DEL EJERCICIO 2007, DE  
LA ALIANZA PARA EL CAMPO.

### “2008. AÑO DEL PADRE DE LA PATRIA MIGUEL HIDALGO Y COSTILLA”

SECCION CUARTA

## PODER EJECUTIVO DEL ESTADO

SECRETARIA DE DESARROLLO AGROPECUARIO



Gobierno del Estado de México  
Secretaría de Desarrollo Agropecuario



ESTADO DE MEXICO  
Fideicomiso Fondo Alianza para el Campo  
del Estado de México (FACEM)  
Informe de Avance del Ejercicio 2007

“ESTE PROGRAMA ES DE CARACTER PUBLICO, NO ES PATROCINADO NI PROMOVIDO POR PARTIDO POLITICO ALGUNO Y SUS RECURSOS PROVIENEN DE LOS IMPUESTOS QUE PAGAN TODOS LOS CONTRIBUYENTES. ESTA PROHIBIDO EL USO DE ESTE PROGRAMA CON FINES POLITICOS ELECTORALES, DE LUCRO Y OTROS DISTINTOS A LOS ESTABLECIDOS. QUIEN HAGA USO INDEBIDO DE LOS RECURSOS DE ESTE PROGRAMA DEBERA SER DENUNCIADO Y SANCIONADO DE ACUERDO CON LA LEY APLICABLE Y ANTE LA AUTORIDAD COMPETENTE”.

EL 29 DE FEBRERO DE 1996 FUE SUSCRITO ENTRE EL GOBIERNO DEL ESTADO DE MEXICO Y LA SECRETARIA DE AGRICULTURA, GANADERIA Y DESARROLLO RURAL (SAGAR), ACTUALMENTE SECRETARIA DE AGRICULTURA, GANADERIA, DESARROLLO RURAL, PESCA Y ALIMENTACION (SAGARPA), EL CONVENIO PARA LA REALIZACION DE ACCIONES EN TORNO AL PROGRAMA “ALIANZA PARA EL CAMPO” EN EL ESTADO DE MEXICO, EL CUAL FUE ACTUALIZADO CON FECHA 09 DE MARZO DE 2007.

LAS REGLAS DE OPERACIÓN DE LA ALIANZA PARA EL CAMPO DE FECHA 25 DE JULIO DE 2003 Y ACTUALIZADAS EL 14 DE JUNIO DE 2005, ESTABLECEN EN SU ARTICULO 5. DE LAS INSTANCIAS EJECUTORAS ESTATALES, PUNTO II. DEL GOBIERNO DEL ESTADO, INCISO H Y PUNTO IV. DEL COMITÉ TECNICO DEL FIDEICOMISO ESTATAL DE DISTRIBUCION DE FONDOS, INCISO N, PUBLICAR EN UNO DE LOS DIARIOS DE MAYOR CIRCULACION, EL RESULTADO DE LOS PROGRAMAS, INCLUYENDO EL AVANCE EN EL CUMPLIMIENTO DE LOS OBJETIVOS Y LAS RELACIONES DE LOS BENEFICIARIOS POR TIPO DE PRODUCTORES, DE BAJOS INGRESOS EN SUS DOS MODALIDADES Y RESTO DE PRODUCTORES, ASI COMO LOS APOYOS OTORGADOS.



FIDEICOMISO FONDO ALIANZA PARA EL CAMPO EN EL ESTADO DE MEXICO  
NÚMERO DE PRODUCTORES BENEFICIADOS DEL EJERCICIO 2007

PROGRAMA: FOMENTO AGRICOLA  
SUBPROGRAMA: FOMENTO A LA INVERSIÓN Y CAPITALIZACIÓN  
COMPONENTE: ADQUISICIÓN DE TRACTORES

F-1

| REGIÓN | NÚMERO DE MUNICIPIOS Y LOCALIDADES POR REGIÓN |       |           |       | APOYO ENTREGADO |          |       | NÚMERO DE BENEFICIADOS POR TIPO DE PRODUCTOR |          |      |       | %     | IMPORTE APOYO GUBERNAMENTAL (\$) |                      |               |
|--------|---|-------|-----------|-------|-----------------|----------|-------|--|----------|------|-------|-------|----------------------------------|----------------------|---------------|
|        | MUNICIPIO                                     | %     | LOCALIDAD | %     | U. MEDIDA       | CANTIDAD | %     | P.B.J.M.                                     | P.B.J.T. | R.P. | TOTAL |       | MONTO PRODUCTORES                | MONTO SUBSIDIO/APOYO | TOTAL         |
| I      | 7   | 10.4  | 9         | 4.7   | TRACTOR         | 23       | 8.6   | 15   | 6        | 7    | 28    | 2.0   | 7,108,227.00                     | 1,890,000.00         | 8,998,227.00  |
| II     | 14  | 20.9  | 80        | 41.7  | TRACTOR         | 96       | 35.8  | 358  | 127      | 46   | 531   | 37.5  | 24,746,467.03                    | 7,580,000.00         | 32,326,467.03 |
| III    | 2   | 3.0   | 3         | 1.6   | TRACTOR         | 3        | 1.1   | 0  | 1        | 450  | 451   | 31.9  | 846,933.00                       | 250,000.00           | 1,096,933.00  |
| IV     | 5   | 7.5   | 5         | 2.6   | TRACTOR         | 5        | 1.9   | 6  | 0        | 30   | 36    | 2.5   | 1,336,503.00                     | 430,000.00           | 1,766,503.00  |
| V      | 3   | 4.5   | 4         | 2.1   | TRACTOR         | 4        | 1.5   | 0  | 1        | 3    | 4     | 0.3   | 1,284,479.00                     | 360,000.00           | 1,644,479.00  |
| VI     | 9   | 13.4  | 14        | 7.3   | TRACTOR         | 16       | 6.0   | 16   | 5        | 2    | 23    | 1.6   | 4,452,954.00                     | 1,180,000.00         | 5,632,954.00  |
| VII    | 8   | 11.9  | 15        | 7.8   | TRACTOR         | 20       | 7.5   | 20   | 4        | 24   | 48    | 3.4   | 5,710,396.00                     | 1,660,000.00         | 7,370,396.00  |
| VIII   | 1   | 1.5   | 1         | 0.5   | TRACTOR         | 1        | 0.4   | 0  | 10       | 0    | 10    | 0.7   | 253,359.00                       | 70,000.00            | 323,359.00    |
| IX     |   |       |           |       |                 |          |       |  |          |      |       |       |                                  |                      |               |
| X      | 3   | 4.5   | 4         | 2.1   | TRACTOR         | 4        | 1.5   | 0  | 4        | 0    | 4     | 0.3   | 1,066,515.00                     | 320,000.00           | 1,386,515.00  |
| XI     | 3   | 4.5   | 9         | 4.7   | TRACTOR         | 9        | 3.4   | 0  | 1        | 22   | 23    | 1.6   | 1,971,449.00                     | 710,000.00           | 2,681,449.00  |
| XII    |   |       |           |       |                 |          |       |  |          |      |       |       |                                  |                      |               |
| XIII   | 7   | 10.4  | 31        | 16.1  | TRACTOR         | 59       | 22.0  | 11   | 23       | 25   | 59    | 4.2   | 17,255,582.00                    | 4,990,000.00         | 22,245,582.00 |
| XIV    |   |       |           |       |                 |          |       |  |          |      |       |       |                                  |                      |               |
| XV     | 5   | 7.5   | 17        | 8.9   | TRACTOR         | 28       | 10.4  | 197  | 0        | 1    | 198   | 14.0  | 7,366,352.00                     | 2,100,000.00         | 9,466,352.00  |
| XVI    |   |       |           |       |                 |          |       |  |          |      |       |       |                                  |                      |               |
| TOTAL  | 67  | 100.0 | 192       | 100.0 | TRACTOR         | 266      | 100.0 | 623  | 182      | 610  | 1,415 | 100.0 | 73,399,216.03                    | 21,640,000.00        | 94,939,216.03 |

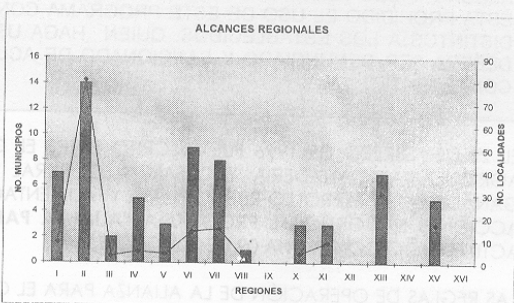
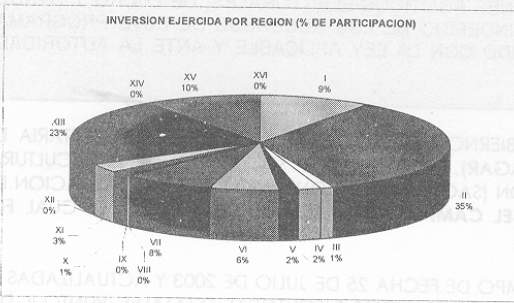
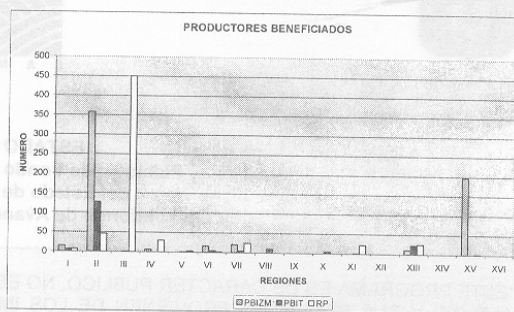
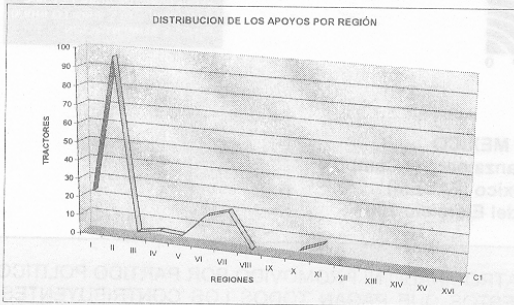

ING. JAIME SEGURA LAZCANO  
DIRECTOR GENERAL DE AGRICULTURA  
(RUBRICA)



FIDEICOMISO FONDO ALIANZA PARA EL CAMPO DEL ESTADO DE MEXICO  
PRODUCTORES BENEFICIADOS DEL EJERCICIO TRANSITORIO 2006-2007

PROGRAMA  
SUBPROGRAMA  
COMPONENTE  
CONCERTO

FOMENTO AGRICOLA  
FOMENTO A LA INVERSION Y CAPITALIZACION  
TECNIFICACION DE LA PRODUCCION  
ADQUISICION DE IMPLEMENTOS AGRICOLAS

| NOMBRE  | APOYO SOLICITADO |           | TIPO DE PRODUCTOR |          |           | REGION | MUNICIPIO               | LOCALIDAD                  | IMPORTE DEL APOYO GOBERNAMENTAL |                     |                     |
|---|------------------|-----------|-------------------|----------|-----------|--------|-------------------------|----------------------------|---------------------------------|---------------------|---------------------|
|   | U.MEDIDA         | CANTIDAD  | P.B.I.E.M.        | P.S.I.T. | R.P.      |        |                         |                            | PRODUCTOR                       | SUBSIDIO/ APDO      | TOTAL               |
| Elizabeth Cedeño Hinojosa                       | IMPLEMENTO       | 1         |                   |          | 1         | I      | Amecameca               | Cabecera Municipal         | 10,816.00                       | 9,400.00            | 20,216.00           |
| Miguel Angel Sagovia Villareal                  | IMPLEMENTO       | 1         |                   |          | 1         | I      | Cocotlán                | San Andrés Metla           | 9,750.00                        | 9,750.00            | 19,500.00           |
| Humberto Cruz Rosales                           | IMPLEMENTO       | 1         |                   |          | 2         | I      | Juchitapac              | Cabecera Municipal         | 7,812.37                        | 7,812.37            | 15,224.74           |
| Apelinar Guibérez Cadena                        | IMPLEMENTO       | 1         |                   |          | 1         | I      | Tenango del Aire        | Santiago Tepapula          | 14,000.00                       | 10,000.00           | 24,000.00           |
| Aristeo Monroy Becerra                          | IMPLEMENTO       | 1         | 1                 |          |           | II     | Acambay                 | Bashindo                   | 11,000.00                       | 10,000.00           | 21,000.00           |
| Gregorio Rivas Sánchez                          | IMPLEMENTO       | 1         |                   |          | 1         | II     | Acambay                 | P. P. Acambay              | 9,750.00                        | 9,750.00            | 19,500.00           |
| Francisco Rivas Escobar                         | IMPLEMENTO       | 1         | 1                 |          |           | II     | Acambay                 | San Juanico I              | 13,300.00                       | 10,000.00           | 23,300.00           |
| Oswaldo Rangel Rojas                            | IMPLEMENTO       | 1         |                   |          | 6         | II     | Atzacmulco              | Cuando                     | 10,507.50                       | 9,992.50            | 20,500.00           |
| Josue Escobar Sánchez                           | IMPLEMENTO       | 1         |                   |          | 1         | II     | Atzacmulco              | El Rincón de la Candelaria | 18,800.00                       | 10,000.00           | 28,800.00           |
| Epifanio Cecilio Alberto                        | IMPLEMENTO       | 1         | 1                 |          |           | II     | Chapa de Mela           | Dongo                      | 50,431.00                       | 10,000.00           | 60,431.00           |
| Fidel Alejandro Marín Marín                     | IMPLEMENTO       | 1         |                   |          | 1         | II     | El Oro                  | El Oro                     | 28,900.00                       | 10,000.00           | 38,900.00           |
| Fernando Navarrete Martínez                     | IMPLEMENTO       | 1         |                   |          | 1         | II     | El Oro                  | La Jordana                 | 14,000.00                       | 10,000.00           | 24,000.00           |
| Elias Mendoza Raballo                           | IMPLEMENTO       | 1         | 13                |          |           | II     | Istehuaca               | Concepción de los Baños    | 14,000.00                       | 10,000.00           | 24,000.00           |
| Adán Reyes Moreno                               | IMPLEMENTO       | 1         | 6                 |          |           | II     | Istehuaca               | Dolores Enseye             | 13,500.00                       | 10,000.00           | 23,500.00           |
| Alvaro León Macedonio                           | IMPLEMENTO       | 1         | 1                 |          |           | II     | Istehuaca               | San Pedro de los Baños     | 27,000.00                       | 12,873.16           | 39,873.16           |
| Bertha Paulino Clemente                         | IMPLEMENTO       | 1         | 1                 |          |           | II     | Istehuaca               | San Pedro de los Baños     | 25,000.00                       | 10,000.00           | 35,000.00           |
| Enrma González Mendoza                          | IMPLEMENTO       | 1         | 1                 |          |           | II     | Istehuaca               | San Pedro de los Baños     | 21,500.00                       | 10,000.00           | 31,500.00           |
| José Esteban Rodríguez García                   | IMPLEMENTO       | 1         | 12                |          |           | II     | Istehuaca               | San Pedro de los Baños     | 25,000.00                       | 10,000.00           | 35,000.00           |
| Luis Francisco Alberto                          | IMPLEMENTO       | 1         | 1                 |          |           | II     | Istehuaca               | San Pedro de los Baños     | 25,000.00                       | 10,000.00           | 35,000.00           |
| Victor Benito Arriaga Peña                      | IMPLEMENTO       | 1         | 1                 |          |           | II     | San Felipe del Progreso | Ocosingo                   | 13,500.00                       | 10,000.00           | 23,500.00           |
| J. Carlos González González                     | IMPLEMENTO       | 1         | 1                 |          |           | II     | San Felipe del Progreso | San Pedro el Alto          | 11,000.00                       | 10,000.00           | 21,000.00           |
| María del Consuelo Ramírez Carrera              | IMPLEMENTO       | 1         |                   |          | 21        | III    | Itzapalaca              | Col. Centro                | 12,500.00                       | 10,000.00           | 22,500.00           |
| José Félix Álvarez Milán                        | IMPLEMENTO       | 1         | 1                 |          |           | III    | Itzapalaca              | San Sebastián Chimalpa     | 14,500.00                       | 10,000.00           | 24,500.00           |
| Armando Sánchez Vázquez                         | IMPLEMENTO       | 1         |                   |          | 1         | V      | Nopaltepec              | Cabecera Municipal         | 22,489.00                       | 10,000.00           | 32,489.00           |
| Cipriano Álvarez Castro                         | IMPLEMENTO       | 1         |                   |          | 1         | V      | Nopaltepec              | Cabecera Municipal         | 22,489.00                       | 10,000.00           | 32,489.00           |
| Lilío Vázquez Galicia                           | IMPLEMENTO       | 1         |                   |          | 3         | V      | Nopaltepec              | Cabecera Municipal         | 22,489.00                       | 10,000.00           | 32,489.00           |
| Martín Rivas Álvarez                            | IMPLEMENTO       | 1         |                   |          | 1         | V      | Nopaltepec              | Cabecera Municipal         | 22,489.00                       | 10,000.00           | 32,489.00           |
| Miguel Martínez Sánchez                         | IMPLEMENTO       | 1         |                   |          | 1         | V      | Nopaltepec              | Cabecera Municipal         | 22,489.00                       | 10,000.00           | 32,489.00           |
| Miguel Sánchez Castro                           | IMPLEMENTO       | 1         |                   |          | 1         | V      | Nopaltepec              | Cabecera Municipal         | 22,489.00                       | 10,000.00           | 32,489.00           |
| Raúl Rodríguez Martínez                         | IMPLEMENTO       | 1         |                   |          | 1         | V      | Nopaltepec              | Cabecera Municipal         | 22,489.00                       | 10,000.00           | 32,489.00           |
| Roberto Castro Hernández                        | IMPLEMENTO       | 1         |                   |          | 1         | V      | Nopaltepec              | Cabecera Municipal         | 22,489.00                       | 10,000.00           | 32,489.00           |
| Gabino Martínez Martínez                        | IMPLEMENTO       | 1         | 1                 |          |           | VII    | Jiquipico               | Buenos Aires               | 18,200.00                       | 10,000.00           | 28,200.00           |
| Doroteo Cruz Fábri                              | IMPLEMENTO       | 1         | 1                 |          |           | VII    | Jiquipico               | San Antonio Neam           | 9,950.00                        | 9,950.00            | 19,900.00           |
| Elpidio Jiménez García                          | IMPLEMENTO       | 1         | 1                 |          |           | VII    | Tamoaya                 | La Magdalena Temaxpan      | 11,000.00                       | 10,000.00           | 21,000.00           |
| Jesús Juárez Salinas                            | IMPLEMENTO       | 1         | 1                 |          |           | VII    | Triángulante            | San Bartolo del Progreso   | 4,875.00                        | 4,875.00            | 9,750.00            |
| Remy Alvarado Rojas                             | IMPLEMENTO       | 1         | 1                 |          |           | VII    | Triángulante            | San Nicolás Coatepec       | 10,500.00                       | 10,000.00           | 20,500.00           |
| Ana María Cheverría Ramírez                     | IMPLEMENTO       | 1         |                   |          | 1         | VIII   | Nicolás Romero          | Berrio Cauhuacan           | 19,000.00                       | 10,000.00           | 29,000.00           |
| Albert González Peña                            | IMPLEMENTO       | 1         | 1                 |          |           | X      | Luvianos                | Cabecera Municipal         | 11,000.00                       | 10,000.00           | 21,000.00           |
| Salomon Beltramo Hernández                      | IMPLEMENTO       | 1         |                   |          | 1         | X      | Luvianos                | Cabecera Municipal         | 21,000.00                       | 10,000.00           | 31,000.00           |
| Francisco Ramos Rojas                           | IMPLEMENTO       | 1         |                   |          | 1         | XI     | Chilauté                | Ocupulco                   | 9,550.00                        | 4,250.00            | 13,800.00           |
| Vicente Cando Morales                           | IMPLEMENTO       | 1         |                   |          | 1         | XI     | Tapaltepec              | La Asunción                | 14,000.00                       | 10,000.00           | 24,000.00           |
| Genaro Quintaro Sánchez                         | IMPLEMENTO       | 1         |                   |          | 1         | XI     | Tapaltepec              | La Concepción Joxejan      | 35,887.00                       | 10,000.00           | 45,887.00           |
| Matías García Ramos                             | IMPLEMENTO       | 1         |                   |          | 20        | XI     | Tapaltepec              | San Vicente                | 3,600.00                        | 3,500.00            | 7,100.00            |
| Inocencio Báñquez Ramírez                       | IMPLEMENTO       | 1         |                   |          | 1         | XI     | Taxco                   | San Pablo Ixcayac          | 4,589.50                        | 4,589.50            | 9,179.00            |
| Lázaro Contreras Sánchez                        | IMPLEMENTO       | 1         | 1                 |          |           | XIII   | Almoloya de Juárez      | La Galería                 | 10,800.00                       | 10,000.00           | 20,800.00           |
| Georgio García Reyes                            | IMPLEMENTO       | 1         | 1                 |          |           | XIII   | Almoloya de Juárez      | San Agustín Poteje Sur     | 18,630.00                       | 18,630.00           | 37,260.00           |
| Andrés Manuel Vilchis Zeiza                     | IMPLEMENTO       | 1         |                   |          | 1         | XIII   | Calimaya                | Barrío Los Angeles         | 15,000.00                       | 10,000.00           | 25,000.00           |
| Pedro Rojas Villegas                            | IMPLEMENTO       | 1         |                   |          | 1         | XIII   | Calimaya                | Do. El Calvario            | 10,200.00                       | 10,000.00           | 20,200.00           |
| Filberto Gómez Carmona                          | IMPLEMENTO       | 1         |                   |          | 1         | XIII   | Calimaya                | San Lorenzo Cuautlanero    | 16,740.00                       | 8,950.00            | 25,690.00           |
| Ricardo Ángel Reyes Carmona                     | IMPLEMENTO       | 1         |                   |          | 1         | XIII   | Calimaya                | San Marcos de la Cruz      | 17,500.00                       | 17,500.00           | 35,000.00           |
| Gil Guadarrama Mejía                            | IMPLEMENTO       | 1         | 1                 |          |           | XIII   | Tenango del Valle       | Santa Cruz Pueblo Nuevo    | 31,500.00                       | 29,000.00           | 60,500.00           |
| Rena García Montes de Oca                       | IMPLEMENTO       | 1         | 7                 |          |           | XIII   | Toluca                  | Cerrillo Piedras Blancas   | 70,000.00                       | 800,000.00          | 870,000.00          |
| Mercade Nava Torres                             | IMPLEMENTO       | 1         |                   |          | 1         | XIII   | Zinacantan              | San Pedro Tejalpa          | 19,000.00                       | 10,000.00           | 29,000.00           |
| Benjamín Botero de la Cruz                      | IMPLEMENTO       | 1         | 1                 |          |           | XV     | Amanalco                | Providencia                | 11,500.00                       | 10,000.00           | 21,500.00           |
| Francisco Castillo Santana                      | IMPLEMENTO       | 1         | 1                 |          |           | XV     | Amanalco                | Providencia                | 10,000.00                       | 10,000.00           | 20,000.00           |
| Valentín Casanova Vilchis                       | IMPLEMENTO       | 1         | 1                 |          |           | XV     | Villa de Allende        | San Juan Buenavista        | 13,500.00                       | 10,000.00           | 23,500.00           |
| Alejandro Villafra Cuñ                          | IMPLEMENTO       | 1         |                   |          | 1         | XV     | Villa Victoria          | Cabecera Municipal         | 20,000.00                       | 10,000.00           | 30,000.00           |
| Baltazar Vargas Flores                          | IMPLEMENTO       | 1         | 1                 |          |           | XV     | Villa Victoria          | El Abol palizada           | 20,000.00                       | 10,000.00           | 30,000.00           |
| Leopoldo Atlas Mondragón                        | IMPLEMENTO       | 1         | 4                 |          |           | XV     | Villa Victoria          | Santa Teresa               | 46,000.00                       | 20,000.00           | 66,000.00           |
| Asoc. San José A.L.P.R. (Carmen Castro Sánchez) | IMPLEMENTO       | 1         |                   |          | 1         | XVI    | Hueyocotla              | San José bats              | 2,522,490.00                    | 500,000.00          | 3,022,490.00        |
| Eden Guillermo Rojas Botelo                     | IMPLEMENTO       | 1         |                   |          | 11        | XVI    | Tehuacan                | Bo. San Mateo              | 5,887.50                        | 5,887.50            | 11,775.00           |
| José Manuel Guadarraz Cruz                      | IMPLEMENTO       | 1         |                   |          | 12        | XVI    | Tequahuate              | San José Tequahuate        | 8,464.50                        | 8,464.50            | 16,929.00           |
| Gerardo Flores Sandoval                         | IMPLEMENTO       | 1         |                   |          | 1         | XVI    | Zumpango                | San Bartolo Cuauhtlan      | 11,117.00                       | 10,000.00           | 21,117.00           |
| <b>TOTAL</b>                                    |                  | <b>63</b> | <b>62</b>         | <b>7</b> | <b>69</b> |        |                         |                            | <b>5,621,488.87</b>             | <b>1,618,071.63</b> | <b>6,239,560.50</b> |

ING. JAIME SEGURA LAZCANO  
DIRECTOR GENERAL DE AGRICULTURA  
(Rúbrica).



FIDEICOMISO FONDO ALIANZA PARA EL CAMPO EN EL ESTADO DE MEXICO  
NÚMERO DE PRODUCTORES BENEFICIADOS DEL EJERCICIO 2007

PROGRAMA: FOMENTO AGRICOLA  
SUBPROGRAMA: FOMENTO A LA INVERSIÓN Y CAPITALIZACIÓN  
COMPONENTE: MANEJO INTEGRAL DE SUELO Y AGUA

| REGIÓN       | NÚMERO DE MUNICIPIOS Y LOCALIDADES POR REGIÓN |              |           |              | APOYO ENTREGADO |                 |            |             | NÚMERO DE BENEFICIADOS POR TIPO DE PRODUCTOR |              |              |              | IMPORTE APOYO GUBERNAMENTAL (\$) |                      |                     |
|--------------|---|--------------|-----------|--------------|-----------------|-----------------|------------|-------------|--|--------------|--------------|--------------|----------------------------------|----------------------|---------------------|
|              | MUNICIPIO                                     | %            | LOCALIDAD | %            | U. MEDIDA       | CANTIDAD        | %          | P.B./J.Z.M. | P.B./I.T.                                    | R.P.         | TOTAL        | %            | PRODUCTORES                      | MONTO SUBSIDIO/APOYO | TOTAL               |
| I            | 1   | 5.3          | 2         | 2.5          | HECTAREA        | 3.00            | 0.1        | 2           | 0  | 1            | 3            | 0.1          | 1,500.00                         | 1,200.00             | 2,700.00            |
| II           | 3   | 15.8         | 5         | 6.3          | HECTAREA        | 37.00           | 1.1        | 2           | 0  | 7            | 9            | 0.4          | 21,300.00                        | 21,100.00            | 42,400.00           |
| III          | 0   | 0            | 0         | 0            |                 | 0.00            | 0          | 0           | 0  | 0            | 0            |              |                                  |                      |                     |
| IV           | 0   | 0            | 0         | 0            |                 | 0.00            | 0          | 0           | 0  | 0            | 0            |              |                                  |                      |                     |
| V            | 6   | 31.6         | 36        | 45.0         | HECTAREA        | 2,194.82        | 63.5       | 112         | 325  | 996          | 1,433        | 57.8         | 1,239,720.00                     | 1,088,520.00         | 2,328,240.00        |
| VI           | 3   | 15.8         | 10        | 12.5         | HECTAREA        | 361.41          | 10.5       | 95          | 114  | 25           | 234          | 9.4          | 378,343.98                       | 287,293.97           | 665,637.95          |
| VII          | 0   | 0            | 0         | 0            |                 | 0.00            | 0          | 0           | 0  | 0            | 0            |              |                                  |                      |                     |
| VIII         | 0   | 0            | 0         | 0            |                 | 0.00            | 0          | 0           | 0  | 0            | 0            |              |                                  |                      |                     |
| IX           | 0   | 0            | 0         | 0            |                 | 0.00            | 0          | 0           | 0  | 0            | 0            |              |                                  |                      |                     |
| X            | 2   | 10.5         | 4         | 5.0          | HECTAREA        | 48.00           | 1.4        | 14          | 10   | 14           | 38           | 1.5          | 76,700.00                        | 38,510.00            | 115,210.00          |
| XI           | 0   | 0            | 0         | 0            |                 | 0.00            | 0          | 0           | 0  | 0            | 0            |              |                                  |                      |                     |
| XII          | 0   | 0            | 0         | 0            |                 | 0.00            | 0          | 0           | 0  | 0            | 0            |              |                                  |                      |                     |
| XIII         | 4   | 21.1         | 23        | 28.8         | HECTAREA        | 813.00          | 23.5       | 194         | 234  | 333          | 761          | 30.7         | 835,460.00                       | 779,740.00           | 1,615,200.00        |
| XIV          | 0   | 0            | 0         | 0            |                 | 0.00            | 0          | 0           | 0  | 0            | 0            |              |                                  |                      |                     |
| XV           | 0   | 0            | 0         | 0            |                 | 0.00            | 0          | 0           | 0  | 0            | 0            |              |                                  |                      |                     |
| XVI          | 0   | 0            | 0         | 0            |                 | 0.00            | 0          | 0           | 0  | 0            | 0            |              |                                  |                      |                     |
| <b>TOTAL</b> | <b>19</b>                                     | <b>100.0</b> | <b>80</b> | <b>100.0</b> | <b>HA.</b>      | <b>3,457.03</b> | <b>100</b> | <b>419</b>  | <b>683</b>                                   | <b>1,376</b> | <b>2,478</b> | <b>100.0</b> | <b>2,553,023.98</b>              | <b>2,216,363.97</b>  | <b>4,769,387.95</b> |

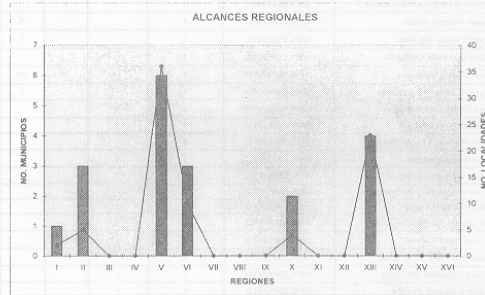
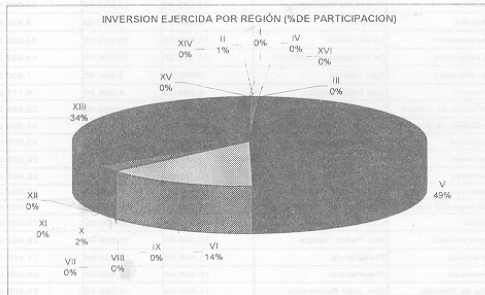
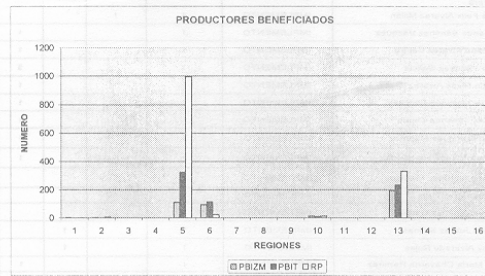
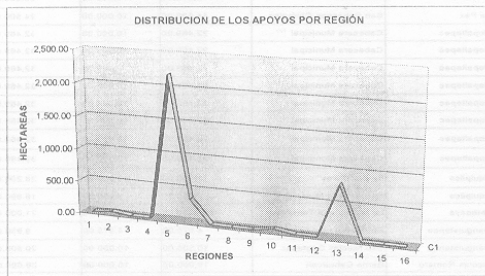

ING. JAIME SEGURA LAZCANO  
DIRECTOR GENERAL DE AGRICULTURA  
(Rúbrica).

CHASAL ARJURE SIMIL SMI  
ANALISTA GENERAL DE AGRICULTURA  
(Rúbrica)







FIDEICOMISO FONDO ALIANZA PARA EL CAMPO DEL ESTADO DE MEXICO  
PRODUCTORES BENEFICIADOS DEL EJERCICIO 2007

PROGRAMA: FOMENTO AGRICOLA  
SUBPROGRAMA: FOMENTO A LA INVERSION Y CAPITALIZACION  
CONCEPTO: ADQUISICION DE EQUIPO DE TRABAJO

| REGION | NUMERO DE MUNICIPIOS Y LOCALIDADES POR REGION |       |           |       | APOYO EN EQUIPO |          |       |            | NUMERO DE PRODUCTORES POR TIPO DE PRODUCTOR |        |       |        | MONTOS DEL APOYO GOBIERNAL (\$) |                       |              |
|--------|---|-------|-----------|-------|-----------------|----------|-------|------------|---|--------|-------|--------|---------------------------------|-----------------------|--------------|
|        | MUNICIPIO                                     | %     | LOCALIDAD | %     | UNIDAD          | CANTIDAD | %     | P.B.I.Z.M. | P.B.I.T.                                    | P.B.P. | TOTAL | %      | MONTOS PRODUCTORES              | MONTOS SUBSIDIO/APOYO | TOTAL        |
| I      | 0   | 0.00  | 0         | 0     |                 | 0.00     | 0     |            |   |        | 0     | 0.00   |                                 |                       | 0.00         |
| II     | 4   | 11.43 | 5         | 3.82  | EQUIPO          | 5.00     | 1.68  | 0          | 4   | 1      | 5     | 1.68   | 26,860.00                       | 21,850.00             | 48,710.00    |
| III    | 1   | 2.88  | 1         | 0.76  | EQUIPO          | 1.00     | 0.34  | 0          | 0   | 1      | 1     | 0.34   | 17,000.00                       | 14,000.00             | 31,000.00    |
| IV     | 0   | 0.00  | 0         | 0     |                 | 0.00     | 0     |            |   |        | 0     | 0.00   |                                 |                       | 0.00         |
| V      | 8   | 17.14 | 19        | 14.5  | EQUIPO          | 64.00    | 21.48 | 2          | 20  | 33     | 64    | 21.48  | 853,854.00                      | 624,155.00            | 1,278,109.00 |
| VI     | 13  | 37.14 | 71        | 54.2  | EQUIPO          | 153.00   | 51.34 | 58         | 73  | 22     | 153   | 51.34  | 2,057,748.83                    | 1,347,880.00          | 3,405,628.83 |
| VII    | 1   | 2.88  | 1         | 0.76  | EQUIPO          | 1.00     | 0.34  | 0          | 0   | 1      | 1     | 0.34   | 55,000.00                       | 13,000.00             | 68,000.00    |
| VIII   | 0   | 0.00  | 0         | 0     |                 | 0.00     | 0     |            |   |        | 0     | 0.00   |                                 |                       | 0.00         |
| IX     | 0   | 0.00  | 0         | 0     |                 | 0.00     | 0     |            |   |        | 0     | 0.00   |                                 |                       | 0.00         |
| X      | 4   | 11.43 | 17        | 12.98 | EQUIPO          | 31.00    | 10.4  | 0          | 1   | 30     | 31    | 10.40  | 82,868.56                       | 79,841.44             | 162,310.00   |
| XI     | 2   | 5.71  | 7         | 5.34  | EQUIPO          | 27.00    | 9.06  | 0          | 21  | 6      | 27    | 9.06   | 254,000.00                      | 193,000.00            | 447,000.00   |
| XII    | 0   | 0.00  | 0         | 0     |                 | 0.00     | 0     |            |   |        | 0     | 0.00   |                                 |                       | 0.00         |
| XIII   | 0   | 0.00  | 0         | 0     |                 | 0.00     | 0     |            |   |        | 0     | 0.00   |                                 |                       | 0.00         |
| XIV    | 0   | 0.00  | 0         | 0     |                 | 0.00     | 0     |            |   |        | 0     | 0.00   |                                 |                       | 0.00         |
| XV     | 4   | 11.43 | 10        | 7.63  | EQUIPO          | 16.00    | 5.37  | 4          | 11  | 1      | 16    | 5.37   | 119,750.00                      | 88,000.00             | 187,750.00   |
| XVI    | 0   | 0.00  | 0         | 0     |                 | 0.00     | 0     |            |   |        | 0     | 0.00   |                                 |                       | 0.00         |
| TOTAL  | 35  | 100   | 131       | 99.98 |                 | 288.00   | 100   | 64         | 139   | 95     | 298   | 100.00 | 3,266,979.39                    | 2,361,826.44          | 5,628,506.83 |

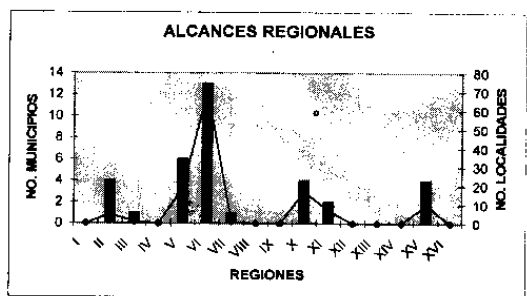
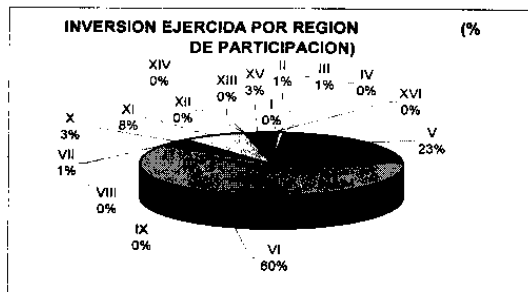
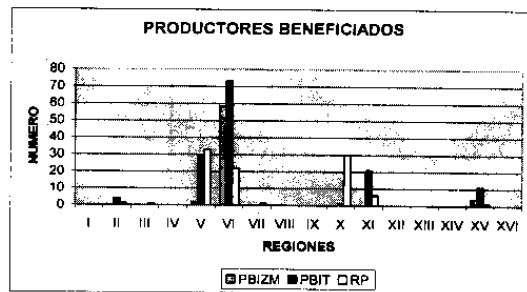
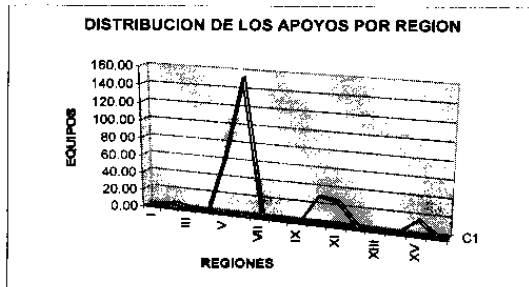

ING. JAIME SEGURA LAZCANO  
DIRECTOR GENERAL DE AGRICULTURA

(Rúbrica)



FIDEICOMISO FONDO ALIANZA PARA EL CAMPO DEL ESTADO DE MEXICO PRODUCTORES BENEFICIADOS DEL EJERCICIO 2007

PROGRAMA: FOMENTO AGRICOLA  
SUBPROGRAMA: FOMENTO A LA INVERSION Y CAPITALIZACION  
CONCEPTO: ADQUISICION DE CAMARAS DE REFRIGERACION

F-2

| NOMBRE                      | APOYO SOLICITADO |          | TIPO DE PRODUCTOR |          |          |           | REGION | MUNICIPIO     | LOCALIDAD         | IMPORTE DEL APOYO GOBIERNAMENTAL |                     |  |
|-----------------------------|------------------|----------|-------------------|----------|----------|-----------|--------|---------------|-------------------|----------------------------------|---------------------|--|
|                             | UNIDAD           | CANTIDAD | P.B.I.Z.M.        | P.B.I.V. | P.B.     | PROYECTOR |        |               |                   | SUBSIDIO(APOYO)                  | TOTAL               |  |
| UBALDO SILVA PEREZ          | PROYECTO         | 1        | 0                 | 0        | 0        | 0         | OTUMBA | SANTO DOMINGO | 113,200.00        | 29,200.00                        | 142,400.00          |  |
| ALFREDO ANZALDO JUAREZ      | PROYECTO         | 1        | 0                 | 1        | 0        | 0         | OTUMBA | SANTO DOMINGO | 100,157.50        | 100,360.00                       | 200,517.50          |  |
| ELISA ROGEL GUADARRAMA      | PROYECTO         | 1        | 0                 | 1        | 0        | 0         | OTUMBA | SANTO DOMINGO | 117,142.00        | 61,485.00                        | 178,627.00          |  |
| RAUL FERNANDO DIAZ MARTINEZ | PROYECTO         | 1        | 0                 | 1        | 0        | 0         | OTUMBA | SANTO DOMINGO | 104,500.00        | 104,000.00                       | 208,500.00          |  |
| HORACIO LOPEZ MENDEZ        | PROYECTO         | 1        | 0                 | 1        | 0        | 0         | OTUMBA | SANTO DOMINGO | 104,500.00        | 104,000.00                       | 208,500.00          |  |
| ISMAEL BARRUETA BARRON      | PROYECTO         | 1        | 1                 | 0        | 0        | 0         | OTUMBA | SANTO DOMINGO | 86,590.00         | 28,280.00                        | 114,870.00          |  |
| IVANJO REYES USINA          | PROYECTO         | 1        | 0                 | 1        | 0        | 0         | OTUMBA | SANTO DOMINGO | 113,000.00        | 100,000.00                       | 213,000.00          |  |
| <b>TOTAL</b>                |                  | <b>7</b> | <b>1</b>          | <b>3</b> | <b>0</b> | <b>0</b>  |        |               | <b>748,857.50</b> | <b>608,985.00</b>                | <b>1,357,842.50</b> |  |

ING. JAIME SEGURA LAZCANO  
DIRECTOR GENERAL DE AGRICULTURA  
(Rúbrica).



FIDEICOMISO FONDO ALIANZA PARA EL CAMPO DEL ESTADO DE MEXICO PRODUCTORES BENEFICIADOS DEL EJERCICIO 2007

PROGRAMA: FOMENTO AGRICOLA  
SUBPROGRAMA: FOMENTO A LA INVERSION Y CAPITALIZACION  
CONCEPTO: ADQUISICION DE EQUIPO DE TRABAJO POSTCOSECHA

F-3

| NOMBRE                         | APOYO SOLICITADO |           | TIPO DE PRODUCTOR |          |          |           | REGION | MUNICIPIO     | LOCALIDAD         | IMPORTE DEL APOYO GOBIERNAMENTAL |                     |  |
|--------------------------------|------------------|-----------|-------------------|----------|----------|-----------|--------|---------------|-------------------|----------------------------------|---------------------|--|
|                                | UNIDAD           | CANTIDAD  | P.B.I.Z.M.        | P.B.I.V. | P.B.     | PROYECTOR |        |               |                   | SUBSIDIO(APOYO)                  | TOTAL               |  |
| ELIA TORRES HERNANDEZ          | EQUIPO           | 1         | 0                 | 1        | 0        | 0         | OTUMBA | SANTO DOMINGO | 33,000.00         | 25,000.00                        | 58,000.00           |  |
| JOSE LUIS ORTIZ AGUILAR        | EQUIPO           | 1         | 0                 | 1        | 0        | 0         | OTUMBA | SANTO DOMINGO | 33,000.00         | 25,000.00                        | 58,000.00           |  |
| ARMANDO HERNANDEZ CESPEDES     | EQUIPO           | 1         | 0                 | 1        | 0        | 0         | OTUMBA | SANTO DOMINGO | 33,000.00         | 25,000.00                        | 58,000.00           |  |
| JOSE ENRIQUE ALVA RANDEZ       | EQUIPO           | 1         | 1                 | 0        | 0        | 0         | OTUMBA | SANTO DOMINGO | 33,000.00         | 25,000.00                        | 58,000.00           |  |
| JUAN ELADIO DE LA PAZ ESPINOSA | EQUIPO           | 1         | 0                 | 1        | 0        | 0         | OTUMBA | SANTO DOMINGO | 33,000.00         | 25,000.00                        | 58,000.00           |  |
| NICOLAS BELTRAN AGUILAR        | EQUIPO           | 1         | 0                 | 1        | 0        | 0         | OTUMBA | SANTO DOMINGO | 53,000.00         | 25,000.00                        | 78,000.00           |  |
| JOSE RAMON MENDEZ LEON         | EQUIPO           | 1         | 0                 | 1        | 0        | 0         | OTUMBA | SANTO DOMINGO | 49,000.00         | 25,000.00                        | 74,000.00           |  |
| JUAN HERNANDEZ CESPEDES        | EQUIPO           | 1         | 0                 | 1        | 0        | 0         | OTUMBA | SANTO DOMINGO | 33,000.00         | 25,000.00                        | 58,000.00           |  |
| ARMANDO HERNANDEZ ALVARADO     | EQUIPO           | 1         | 0                 | 1        | 0        | 0         | OTUMBA | SANTO DOMINGO | 33,000.00         | 25,000.00                        | 58,000.00           |  |
| JOSE RAMON HERNANDEZ           | EQUIPO           | 1         | 0                 | 1        | 0        | 0         | OTUMBA | SANTO DOMINGO | 33,000.00         | 25,000.00                        | 58,000.00           |  |
| MGUEL DELORDILLO PEREZ         | EQUIPO           | 1         | 0                 | 1        | 0        | 0         | OTUMBA | SANTO DOMINGO | 33,000.00         | 25,000.00                        | 58,000.00           |  |
| EDUARDO BELTRAN OLIVAS         | EQUIPO           | 1         | 0                 | 1        | 0        | 0         | OTUMBA | SANTO DOMINGO | 33,000.00         | 25,000.00                        | 58,000.00           |  |
| FEDERICO BELTRAN AGUILAR       | EQUIPO           | 1         | 0                 | 1        | 0        | 0         | OTUMBA | SANTO DOMINGO | 33,000.00         | 25,000.00                        | 58,000.00           |  |
| RAMON BELTRAN GERONIMO         | EQUIPO           | 1         | 0                 | 1        | 0        | 0         | OTUMBA | SANTO DOMINGO | 33,000.00         | 25,000.00                        | 58,000.00           |  |
| ROBERTO DIAZ ESQUIVEL          | EQUIPO           | 1         | 0                 | 1        | 0        | 0         | OTUMBA | SANTO DOMINGO | 33,000.00         | 25,000.00                        | 58,000.00           |  |
| <b>TOTAL</b>                   |                  | <b>18</b> | <b>1</b>          | <b>8</b> | <b>0</b> | <b>0</b>  |        |               | <b>642,500.00</b> | <b>362,500.00</b>                | <b>1,005,000.00</b> |  |

ING. JAIME SEGURA LAZCANO  
DIRECTOR GENERAL DE AGRICULTURA  
(Rúbrica).



FIDEICOMISO FONDO ALIANZA PARA EL CAMPO DEL ESTADO DE MEXICO PRODUCTORES BENEFICIADOS DEL EJERCICIO 2007

PROGRAMA: FOMENTO AGRICOLA  
SUBPROGRAMA: FOMENTO A LA INVERSION Y CAPITALIZACION  
CONCEPTO: ESTABLECIMIENTO DE INVERNADEROS

F-4

| NOMBRE                          | APOYO SOLICITADO |           | TIPO DE PRODUCTOR |           |          |           | REGION         | MUNICIPIO      | LOCALIDAD           | IMPORTE DEL APOYO GOBIERNAMENTAL |                      |  |
|---------------------------------|------------------|-----------|-------------------|-----------|----------|-----------|----------------|----------------|---------------------|----------------------------------|----------------------|--|
|                                 | UNIDAD           | CANTIDAD  | P.B.I.Z.M.        | P.B.I.V.  | P.B.     | PROYECTOR |                |                |                     | SUBSIDIO(APOYO)                  | TOTAL                |  |
| ISMAEL CERVILLO HERNANDEZ       | PROYECTO         | 1         | 0                 | 1         | 0        | 0         | ATLACOMULCO    | ATLACOMULCO    | 120,000.00          | 120,000.00                       | 240,000.00           |  |
| Victor Berrano Guzman           | PROYECTO         | 1         | 0                 | 1         | 0        | 0         | ATLACOMULCO    | ATLACOMULCO    | 78,780.00           | 78,780.00                        | 157,560.00           |  |
| JUAN DE LA CAJAL GUZMAN         | PROYECTO         | 1         | 0                 | 1         | 0        | 0         | ATLACOMULCO    | ATLACOMULCO    | 120,000.00          | 120,000.00                       | 240,000.00           |  |
| JOSE ALFREDO CONTRERAS VALDES   | PROYECTO         | 1         | 0                 | 1         | 0        | 0         | ATLACOMULCO    | JOCOTILAN      | 120,000.00          | 120,000.00                       | 240,000.00           |  |
| RAYMUNDO COLIN COLIN            | PROYECTO         | 1         | 0                 | 1         | 0        | 0         | ATLACOMULCO    | ATLACOMULCO    | 80,000.00           | 80,000.00                        | 160,000.00           |  |
| RAMIRO GARCIA DIAZ              | PROYECTO         | 1         | 0                 | 1         | 0        | 0         | ATLACOMULCO    | TEOLOTLIUCAN   | 229,840.00          | 120,000.00                       | 349,840.00           |  |
| JOSE MANUEL NAVAJA LARA         | PROYECTO         | 1         | 0                 | 1         | 0        | 0         | ATLACOMULCO    | ATLACOMULCO    | 159,990.00          | 120,000.00                       | 279,990.00           |  |
| BERNARDO ORIBELA PACHECO        | PROYECTO         | 1         | 0                 | 1         | 0        | 0         | ATLACOMULCO    | ATLACOMULCO    | 148,199.99          | 120,000.00                       | 268,199.99           |  |
| GABRIELA TETATZIN CATZIN        | PROYECTO         | 1         | 0                 | 1         | 0        | 0         | ATLACOMULCO    | ATLACOMULCO    | 179,200.00          | 120,000.00                       | 299,200.00           |  |
| ALEJANDRO QUIRI ALVAREZ         | PROYECTO         | 1         | 0                 | 1         | 0        | 0         | ATLACOMULCO    | ATLACOMULCO    | 47,800.00           | 47,800.00                        | 95,600.00            |  |
| ESTEBAN REYES COLIN             | PROYECTO         | 1         | 0                 | 1         | 0        | 0         | ATLACOMULCO    | ATLACOMULCO    | 179,200.00          | 120,000.00                       | 299,200.00           |  |
| MATIAS HUMBERTO MARTINEZ EGUIRA | PROYECTO         | 1         | 0                 | 1         | 0        | 0         | ATLACOMULCO    | ATLACOMULCO    | 284,714.47          | 120,000.00                       | 404,714.47           |  |
| ALFREDO ANZALDO JUAREZ          | PROYECTO         | 1         | 0                 | 1         | 0        | 0         | ATLACOMULCO    | ATLACOMULCO    | 189,838.18          | 120,000.00                       | 309,838.18           |  |
| JEZABEL FERRALTA VILLAZQUEZ     | PROYECTO         | 1         | 0                 | 1         | 0        | 0         | ATLACOMULCO    | ATLACOMULCO    | 120,000.00          | 120,000.00                       | 240,000.00           |  |
| JOSE GUADARRAMA VILLAGAS        | PROYECTO         | 1         | 0                 | 1         | 0        | 0         | ATLACOMULCO    | ATLACOMULCO    | 120,000.00          | 120,000.00                       | 240,000.00           |  |
| DIVULFEMO CARRANZO ORAZCUN      | PROYECTO         | 1         | 0                 | 1         | 0        | 0         | ATLACOMULCO    | ATLACOMULCO    | 261,207.42          | 120,000.00                       | 381,207.42           |  |
| JESUS AGUILO FLORES ALVAREZ     | PROYECTO         | 1         | 0                 | 1         | 0        | 0         | ATLACOMULCO    | ATLACOMULCO    | 207,260.00          | 120,000.00                       | 327,260.00           |  |
| ANABELIA PEREZ OLARCEAGA        | PROYECTO         | 1         | 0                 | 1         | 0        | 0         | TEHUACAN       | TEHUACAN       | 103,600.00          | 42,000.00                        | 145,600.00           |  |
| NICOLAS BENITEZ SOLISANO        | PROYECTO         | 1         | 0                 | 1         | 0        | 0         | TEHUACAN       | TEHUACAN       | 120,000.00          | 120,000.00                       | 240,000.00           |  |
| OSWALDO ARCE BENITEZ            | PROYECTO         | 1         | 0                 | 1         | 0        | 0         | TEHUACAN       | TEHUACAN       | 120,000.00          | 120,000.00                       | 240,000.00           |  |
| BENJAMIN DOMINGUEZ PADILLA      | PROYECTO         | 1         | 0                 | 1         | 0        | 0         | TEHUACAN       | TEHUACAN       | 120,000.00          | 120,000.00                       | 240,000.00           |  |
| SILVERIO GARCIA MARTINEZ        | PROYECTO         | 1         | 0                 | 1         | 0        | 0         | TEHUACAN       | TEHUACAN       | 120,000.00          | 120,000.00                       | 240,000.00           |  |
| RAYMUNDO HERRERA GARCIA         | PROYECTO         | 1         | 0                 | 1         | 0        | 0         | TEHUACAN       | TEHUACAN       | 241,416.17          | 120,000.00                       | 361,416.17           |  |
| HORACIO REYES ROMERO            | PROYECTO         | 1         | 0                 | 1         | 0        | 0         | TEHUACAN       | TEHUACAN       | 307,283.78          | 120,000.00                       | 427,283.78           |  |
| MARIBOY SANCHEZ SANCHEZ         | PROYECTO         | 1         | 0                 | 1         | 0        | 0         | TEHUACAN       | TEHUACAN       | 120,000.00          | 120,000.00                       | 240,000.00           |  |
| MARCO ANTONIO ROSAS HERNANDEZ   | PROYECTO         | 1         | 0                 | 1         | 0        | 0         | TEHUACAN       | TEHUACAN       | 242,890.00          | 120,000.00                       | 362,890.00           |  |
| GAULBERMO DALICHA BALCAZAR      | PROYECTO         | 1         | 0                 | 1         | 0        | 0         | TEHUACAN       | TEHUACAN       | 120,000.00          | 120,000.00                       | 240,000.00           |  |
| BENJAMIN JIMENEZ GONZALEZ       | PROYECTO         | 1         | 0                 | 1         | 0        | 0         | TEHUACAN       | TEHUACAN       | 120,000.00          | 120,000.00                       | 240,000.00           |  |
| OSWALDO REYES MENDOZA           | PROYECTO         | 1         | 0                 | 1         | 0        | 0         | VALLE DE BRAVO | VALLE DE BRAVO | 148,840.00          | 120,000.00                       | 268,840.00           |  |
| ROBALDO BASTIDA BAUTISTA        | PROYECTO         | 1         | 0                 | 1         | 0        | 0         | ZUMPANGO       | ZUMPANGO       | 809,733.88          | 312,000.00                       | 1,121,733.88         |  |
| CONCEPCION ROSAL VALLE          | PROYECTO         | 1         | 0                 | 1         | 0        | 0         | ZUMPANGO       | ZUMPANGO       | 189,889.18          | 120,000.00                       | 309,889.18           |  |
| CONCEPCION MARTINEZ FLORES      | PROYECTO         | 1         | 0                 | 1         | 0        | 0         | ZUMPANGO       | ZUMPANGO       | 99,889.03           | 120,000.00                       | 219,889.03           |  |
| LUCAS LUCIO DOMINGUEZ DOMINGUEZ | PROYECTO         | 1         | 0                 | 1         | 0        | 0         | ZUMPANGO       | ZUMPANGO       | 55,549.23           | 51,200.00                        | 106,749.23           |  |
| ANTONIO MORALES DELGADO         | PROYECTO         | 1         | 0                 | 1         | 0        | 0         | ZUMPANGO       | ZUMPANGO       | 347,520.00          | 120,000.00                       | 467,520.00           |  |
| GABRIEL MARTINEZ PANDINO        | PROYECTO         | 1         | 0                 | 1         | 0        | 0         | ZUMPANGO       | ZUMPANGO       | 384,401.83          | 120,000.00                       | 504,401.83           |  |
| LEONARDO BUENOS ANCHES          | PROYECTO         | 1         | 0                 | 1         | 0        | 0         | ZUMPANGO       | ZUMPANGO       | 351,000.00          | 120,000.00                       | 471,000.00           |  |
| <b>TOTAL</b>                    |                  | <b>37</b> | <b>0</b>          | <b>28</b> | <b>0</b> | <b>0</b>  |                |                | <b>8,729,750.23</b> | <b>4,525,000.00</b>              | <b>13,254,750.23</b> |  |

ING. JAIME SEGURA LAZCANO  
DIRECTOR GENERAL DE AGRICULTURA  
(Rúbrica).



FIDEICOMISO FONDO ALIANZA PARA EL CAMPO DEL ESTADO DE MEXICO  
PRODUCTORES BENEFICIADOS DEL EJERCICIO 2007

PROGRAMA: FOMENTO AGRICOLA  
SUBPROGRAMA: FOMENTO A LA INVERSION Y CAPITALIZACION  
CONCEPTO: EQUIPAMIENTO Y TECNIFICACION DE INVERNADEROS

F-2

| NOMBRE                            | APOYO SOLICITADO |          | TIPO DE PRODUCTOR |          |      |                   | REGION         | MUNICIPIO                | LOCALIDAD    | IMPORTE DEL APOYO GOBIERNAMENTAL |              |  |
|-----------------------------------|------------------|----------|-------------------|----------|------|-------------------|----------------|--------------------------|--------------|----------------------------------|--------------|--|
|                                   | UMEDIDA          | CANTIDAD | P.B.I.E.M.        | F.B.I.T. | R.P. | PRODUCTOR         |                |                          |              | SUBSIDIO/APOYO                   | TOTAL        |  |
| GISEL CASTILLO HERNANDEZ          | PROYECTO         | 1        | 0                 | 1        | 0    | ATLACOMULCO       | ATLACOMULCO    | BAN LORENZO TLACOTEPEC   | 40,000.00    | 40,000.00                        | 80,000.00    |  |
| JUAN DE LA CRUZ COLIN COLIN       | PROYECTO         | 1        | 0                 | 0        | 1    | ATLACOMULCO       | ATLACOMULCO    | DEKINDAT                 | 40,000.00    | 40,000.00                        | 80,000.00    |  |
| JOSE ALFREDO CONTRERAS VALDEZ     | PROYECTO         | 1        | 0                 | 1        | 0    | ATLACOMULCO       | TEMASCALINGO   | SAN FRANCISCO SOLIS      | 120,000.00   | 120,000.00                       | 240,000.00   |  |
| RAYMUNDO OLIN COLIN               | PROYECTO         | 1        | 0                 | 0        | 1    | QUILITITLAN TOLLU | TEYOXICAN      | TEYOXICAN                | 88,800.00    | 40,000.00                        | 128,800.00   |  |
| ALFONSO DE ATOCHA ARAUJO LOPEZ    | PROYECTO         | 1        | 0                 | 0        | 1    | ECATEPEC          | TEMASCALAPA    | SAN JUAN TEACALCO        | 31,142.70    | 31,142.90                        | 62,285.60    |  |
| BERNARDO ERNUELA PADRERO          | PROYECTO         | 1        | 0                 | 1        | 0    | XTAPAN DE LA BAL  | MALINALCO      | JALMOLONGA (LA HACIENDA) | 38,658.50    | 38,658.90                        | 77,317.40    |  |
| GABRIELA TETAZIN GATZIN           | PROYECTO         | 1        | 0                 | 1        | 0    | XTAPAN DE LA BAL  | MALINALCO      | JALMOLONGA (LA HACIENDA) | 38,658.50    | 38,658.50                        | 77,317.00    |  |
| ALEJANDRO LUIS ALVAREZ            | PROYECTO         | 1        | 0                 | 1        | 0    | XTAPAN DE LA BAL  | TEMASCALTEPEC  | EL HEDRAL NUMERO TRES    | 114,380.00   | 114,380.00                       | 228,760.00   |  |
| FELICIANO TORRES BANCHEZ          | PROYECTO         | 1        | 0                 | 1        | 0    | XTAPAN DE LA BAL  | TEMASCALTEPEC  | CARBONERAS               | 41,757.98    | 40,000.00                        | 81,757.98    |  |
| MATIAS HUMBERTO MARTINEZ BEGUA    | PROYECTO         | 1        | 0                 | 1        | 0    | XTAPAN DE LA BAL  | TENANCINGO     | ICPUICHAPAN              | 43,490.00    | 40,000.00                        | 83,490.00    |  |
| RUBEN TAPIA VAZQUEZ               | PROYECTO         | 1        | 0                 | 1        | 0    | XTAPAN DE LA BAL  | TENANCINGO     | SAN MARTIN COAPATONGO    | 40,202.81    | 40,000.00                        | 80,202.81    |  |
| EDITH GUADALUPE GUTIERREZ ANZALDO | PROYECTO         | 1        | 0                 | 1        | 0    | XTAPAN DE LA BAL  | TENANCINGO     | TECOMATLAN (SAN MIGUEL)  | 36,787.50    | 36,787.50                        | 73,575.00    |  |
| ALFREDO ANCALDO JUAREZ            | PROYECTO         | 1        | 0                 | 1        | 0    | XTAPAN DE LA BAL  | TENANCINGO     | TECOMATLAN (SAN MIGUEL)  | 40,000.00    | 40,000.00                        | 80,000.00    |  |
| GUILBERMO CAMACHO CHACON          | PROYECTO         | 1        | 0                 | 1        | 0    | XTAPAN DE LA BAL  | VILLA GUERRERO | BAN CABAYAR              | 68,758.87    | 68,000.00                        | 136,758.87   |  |
| JESUS ADRIAN FLORES BAUREZ        | PROYECTO         | 1        | 0                 | 1        | 0    | XTAPAN DE LA BAL  | ZUMPANGO       | SAN PABLO TEJALPA        | 18,190.00    | 15,000.00                        | 33,190.00    |  |
| ANDREMO PEÑEZ OLASCOAGA           | PROYECTO         | 1        | 0                 | 0        | 1    | TEJUPULCO         | AMATEPEC       | PINZONES                 | 19,889.00    | 19,889.00                        | 39,778.00    |  |
| MANUEL ALFREDO BENITEZ BENITEZ    | PROYECTO         | 1        | 0                 | 0        | 1    | TEJUPULCO         | LUVANOS        | IC DE BENITEZ            | 31,882.80    | 31,882.80                        | 63,765.60    |  |
| SAUL MADRUGA DUTIL                | PROYECTO         | 1        | 0                 | 1        | 0    | TEJUPULCO         | LUVANOS        | ARRIYO BECO              | 39,000.00    | 38,896.00                        | 77,896.00    |  |
| FLORENTO AYALA HERNANDEZ          | PROYECTO         | 1        | 0                 | 0        | 1    | TEJUPULCO         | LUVANOS        | BOYEROS                  | 201,875.50   | 198,888.00                       | 400,763.50   |  |
| HANSEL VILLALBA BENITEZ           | PROYECTO         | 1        | 0                 | 0        | 1    | TEJUPULCO         | LUVANOS        | BOYEROS                  | 106,608.88   | 206,000.00                       | 312,608.88   |  |
| OSCAR HERNANDEZ BALCAZAR          | PROYECTO         | 1        | 0                 | 0        | 1    | TEJUPULCO         | TEJUPULCO      | SAN NICOLAS TLAMANCIA    | 22,384.00    | 20,000.00                        | 42,384.00    |  |
| HONORIO REYES ROMERO              | PROYECTO         | 1        | 0                 | 0        | 1    | TEJUPULCO         | TEJUPULCO      | SAN NICOLAS TLAMANCIA    | 22,384.00    | 20,000.00                        | 42,384.00    |  |
| SARAHINO SANCHEZ BANCHEZ          | PROYECTO         | 1        | 0                 | 0        | 1    | TEJUPULCO         | TEJUPULCO      | SAN PABLO MAYOC          | 42,840.00    | 40,000.00                        | 82,840.00    |  |
| MARCO ANTONIO ROSAS HERNANDEZ     | PROYECTO         | 1        | 0                 | 0        | 1    | TEJUPULCO         | TEJUPULCO      | TEJUPANAHUAC             | 22,384.00    | 20,000.00                        | 42,384.00    |  |
| ERNESTINA JIMENEZ ENRIQUET        | PROYECTO         | 1        | 0                 | 1        | 0    | TOLUCA            | METEPEC        | SAN BARTOLOME            | 18,400.00    | 18,400.00                        | 36,800.00    |  |
| ROSALVO BASTIDA BAUTISTA          | PROYECTO         | 1        | 0                 | 1        | 0    | ZUMPANGO          | ZUMPANGO       | TEJUPANAHUAC             | 100,577.82   | 100,000.00                       | 200,577.82   |  |
| CONCEPCION BONFA VALLS            | PROYECTO         | 1        | 0                 | 1        | 0    | ZUMPANGO          | ZUMPANGO       | SAN JUAN ZITLALTEPEC     | 40,460.00    | 40,000.00                        | 80,460.00    |  |
| ANTONIO MOHARER DELgado           | PROYECTO         | 1        | 0                 | 1        | 0    | ZUMPANGO          | ZUMPANGO       | PUEBLO NUEVO DE MORELOS  | 80,000.00    | 80,000.00                        | 160,000.00   |  |
| TOTAL                             |                  | 38       | 0                 | 21       | 17   |                   |                |                          | 1,471,641.81 | 1,433,789.90                     | 2,905,431.71 |  |

ING. JAIME SEGURA LAZCANO  
DIRECTOR GENERAL DE AGRICULTURA  
(Rúbrica).



FIDEICOMISO FONDO ALIANZA PARA EL CAMPO DEL ESTADO DE MEXICO  
PRODUCTORES BENEFICIADOS DEL EJERCICIO 2007

PROGRAMA: FOMENTO AGRICOLA  
SUBPROGRAMA: FOMENTO A LA INVERSION Y CAPITALIZACION  
CONCEPTO: REHABILITACION DE UNIDADES DE PRODUCCION

F-2

| NOMBRE                           | APOYO SOLICITADO |          | TIPO DE PRODUCTOR |          |      |                  | REGION            | MUNICIPIO                    | LOCALIDAD  | IMPORTE DEL APOYO GOBIERNAMENTAL |            |  |
|----------------------------------|------------------|----------|-------------------|----------|------|------------------|-------------------|------------------------------|------------|----------------------------------|------------|--|
|                                  | UMEDIDA          | CANTIDAD | P.B.I.E.M.        | F.B.I.T. | R.P. | PRODUCTOR        |                   |                              |            | SUBSIDIO/APOYO                   | TOTAL      |  |
| MARGARITO LARDOVAL CARDENAS      | PROYECTO         | 1        | 0                 | 0        | 1    | ATLACOMULCO      | ATLACOMULCO       | ATLACOMULCO                  | 10,120.00  | 10,000.00                        | 20,120.00  |  |
| SAMUEL ENRIQUEZ ENRIQUEZ         | PROYECTO         | 1        | 0                 | 0        | 1    | ATLACOMULCO      | ATLACOMULCO       | SAN JOAQUIN EL JINCO         | 8,889.95   | 8,889.95                         | 17,779.90  |  |
| TOMAS DALILA ALONSO              | PROYECTO         | 1        | 0                 | 1        | 0    | CHIMALHUACAN     | CHIMALHUACAN      | BANJA MARIA NATIVITAS        | 3,500.00   | 3,500.00                         | 7,000.00   |  |
| FRANCISCO RAFAEL LOPEZ ROSAS     | PROYECTO         | 1        | 0                 | 1        | 0    | CHIMALHUACAN     | XTAPALUCA         | SAN FRANCISCO ACUATLA        | 4,184.00   | 4,000.00                         | 8,184.00   |  |
| RUTH OJAS CONZALEZ               | PROYECTO         | 1        | 0                 | 1        | 0    | XTAPAN DE LA BAL | COATEPEC HARRINAS | ACUTLAPALCO                  | 12,278.04  | 10,000.00                        | 22,278.04  |  |
| ABUNDIO LUJA NAVA                | PROYECTO         | 1        | 0                 | 1        | 0    | XTAPAN DE LA BAL | COATEPEC HARRINAS | SEGUNDA DEL MONTE (LA PRESA) | 10,484.81  | 10,000.00                        | 20,484.81  |  |
| JOSE LUIS HERNANDEZ ARRADA       | PROYECTO         | 1        | 0                 | 1        | 0    | XTAPAN DE LA BAL | COATEPEC HARRINAS | ACUTLAPALCO                  | 10,010.00  | 10,000.00                        | 20,010.00  |  |
| JORGE LUIS VILLEGAS TAPIA        | PROYECTO         | 1        | 0                 | 1        | 0    | XTAPAN DE LA BAL | XTAPAN DE LA BAL  | CASECERA MUNICIPAL           | 5,000.00   | 5,000.00                         | 10,000.00  |  |
| FE LIPPE MARTINEZ OSORIO         | PROYECTO         | 1        | 0                 | 1        | 0    | XTAPAN DE LA BAL | TEMASCALTEPEC     | JESUS DEL MONTE              | 10,180.00  | 10,000.00                        | 20,180.00  |  |
| RUTH O CASIQUE MOLINA            | PROYECTO         | 1        | 0                 | 1        | 0    | XTAPAN DE LA BAL | TEMASCALTEPEC     | MEDAS REAL DE ARRIBA         | 65,180.00  | 65,000.00                        | 130,180.00 |  |
| JOSUE WILFRIUS CARANZA           | PROYECTO         | 1        | 0                 | 1        | 0    | XTAPAN DE LA BAL | TEMASCALTEPEC     | CARBONERAS                   | 10,900.00  | 10,000.00                        | 20,900.00  |  |
| JANIS RUBI SORICUA               | PROYECTO         | 1        | 0                 | 1        | 0    | XTAPAN DE LA BAL | TEMASCALTEPEC     | CARBONERAS                   | 10,900.00  | 10,000.00                        | 20,900.00  |  |
| DELA EUGENIA VERDARA MARTINEZ    | PROYECTO         | 1        | 0                 | 1        | 0    | XTAPAN DE LA BAL | VILLA GUERRERO    | PORFIRIO DIAZ                | 10,180.00  | 10,000.00                        | 20,180.00  |  |
| SALOMON LOPEZ MENDEZ             | PROYECTO         | 1        | 0                 | 1        | 0    | XTAPAN DE LA BAL | VILLA GUERRERO    | VILLA GUERRERO               | 11,000.00  | 10,000.00                        | 21,000.00  |  |
| DANIEL LOPEZ FLORIS              | PROYECTO         | 1        | 0                 | 1        | 0    | XTAPAN DE LA BAL | VILLA GUERRERO    | VILLA GUERRERO               | 10,844.00  | 10,000.00                        | 20,844.00  |  |
| EDMUNDO LOPEZ MENDEZ             | PROYECTO         | 1        | 0                 | 1        | 0    | XTAPAN DE LA BAL | VILLA GUERRERO    | VILLA GUERRERO               | 10,608.00  | 10,000.00                        | 20,608.00  |  |
| CARLOS ALBERTO CHAVEZ DE LA CRUZ | PROYECTO         | 1        | 0                 | 1        | 0    | XTAPAN DE LA BAL | VILLA GUERRERO    | VILLA GUERRERO               | 10,582.00  | 10,000.00                        | 20,582.00  |  |
| JOSE DIAZ ZARCO                  | PROYECTO         | 1        | 0                 | 1        | 0    | LERMA            | LERMA             | SANTA MARIA ATAHUACILLO      | 23,250.89  | 10,000.00                        | 33,250.89  |  |
| JAMIE DOMINGUEZ MARTINEZ         | PROYECTO         | 1        | 0                 | 0        | 1    | LERMA            | LERMA             | COLINA AGRICOLA AMALCO       | 5,382.44   | 5,382.44                         | 10,764.88  |  |
| PROSPERO ALETO GONZALEZ          | PROYECTO         | 1        | 0                 | 0        | 1    | LERMA            | TEMAYUA           | EL MOLINO                    | 10,200.00  | 10,000.00                        | 20,200.00  |  |
| ANA MARIA MARTINEZ MAYA          | PROYECTO         | 1        | 0                 | 1        | 0    | TEJUPULCO        | TIANGUSTENCO      | TEJUPULCO DE HIDALGO         | 10,000.00  | 10,000.00                        | 20,000.00  |  |
| LUIS MIGUEL BALCAZAR PEREZ       | PROYECTO         | 1        | 0                 | 1        | 0    | TEJUPULCO        | TEJUPULCO         | SAN NICOLAS TLAMANCIA        | 10,182.50  | 10,000.00                        | 20,182.50  |  |
| RUBEN LOPEZ BRIONES              | PROYECTO         | 1        | 0                 | 1        | 0    | TEJUPULCO        | TEJUPULCO         | SAN DIEGO (SAN DIEGO)        | 7,000.01   | 7,000.00                         | 14,000.01  |  |
| ARTEMIO SIV. S BANCHEZ           | PROYECTO         | 1        | 0                 | 1        | 0    | TEJUPULCO        | TEJUPULCO         | XOCHIMANCA                   | 4,010.00   | 4,000.00                         | 8,010.00   |  |
| TOTAL                            |                  | 34       | 0                 | 20       | 14   |                  |                   |                              | 325,872.81 | 284,378.81                       | 610,251.62 |  |

ING. JAIME SEGURA LAZCANO  
DIRECTOR GENERAL DE AGRICULTURA  
(Rúbrica).



FIDEICOMISO FONDO ALIANZA PARA EL CAMPO DEL ESTADO DE MEXICO  
PRODUCTORES BENEFICIADOS DEL EJERCICIO 2007

PROGRAMA: FOMENTO AGRICOLA  
SUBPROGRAMA: FOMENTO A LA INVERSION Y CAPITALIZACION  
CONCEPTO: ADQUISICION DE ESTACAS

F-2

| NOMBRE                    | APOYO SOLICITADO |          | TIPO DE PRODUCTOR |          |      |                  | REGION         | MUNICIPIO                   | LOCALIDAD | IMPORTE DEL APOYO GOBIERNAMENTAL |           |  |
|---------------------------|------------------|----------|-------------------|----------|------|------------------|----------------|-----------------------------|-----------|----------------------------------|-----------|--|
|                           | UMEDIDA          | CANTIDAD | P.B.I.E.M.        | F.B.I.T. | R.P. | PRODUCTOR        |                |                             |           | SUBSIDIO/APOYO                   | TOTAL     |  |
| ALFONSO GARCIA GUADARRAMA | ESTACA           | 500      | 0                 | 0        | 1    | XTAPAN DE LA BAL | VILLA GUERRERO | SAN BARTOLOME (SAN BARTOLO) | 8,800.00  | 5,000.00                         | 13,800.00 |  |
| HORTENCIA MEA LAGUNAR     | ESTACA           | 500      | 0                 | 0        | 1    | XTAPAN DE LA BAL | VILLA GUERRERO | SAN BARTOLOME (SAN BARTOLO) | 8,500.00  | 5,000.00                         | 13,500.00 |  |
| CLAUDIA ANARRANA GARCIA   | ESTACA           | 500      | 0                 | 0        | 1    | XTAPAN DE LA BAL | VILLA GUERRERO | BUENAVISTA                  | 8,500.00  | 5,000.00                         | 13,500.00 |  |
| RAFAEL LUIS BAL TELLO     | ESTACA           | 300      | 0                 | 1        | 0    | XTAPAN DE LA BAL | VILLA GUERRERO | SAN MATEO COAPECO           | 8,500.00  | 5,000.00                         | 13,500.00 |  |
| TOTAL                     |                  | 2000     | 0                 | 1        | 2    |                  |                |                             | 34,300.00 | 20,000.00                        | 54,300.00 |  |

ING. JAIME SEGURA LAZCANO  
DIRECTOR GENERAL DE AGRICULTURA  
(Rúbrica).



FIDEICOMISO FONDO ALIANZA PARA EL CAMPO DEL ESTADO DE MEXICO  
PRODUCTORES BENEFICIADOS DEL EJERCICIO 2007

F-1

PROGRAMA: FOMENTO AGRICOLA  
SUBPROGRAMA: FOMENTO A LA INVERSION Y CAPITALIZACION  
CONCEPTO: MANEJO INTEGRADO DE PLAGAS

| REGION       | NUMERO DE MUNICIPIOS Y LOCALIDADES POR REGION |            |            |               | APOYO ENTREGADO |              |            | NUMERO DE BENEFICIARIOS POR TIPO DE PRODUCTOR |            |             |             |                     | %                   | IMPORTE DEL APOYO GUBERNAMENTAL (\$) |       |  |
|--------------|---|------------|------------|---------------|-----------------|--------------|------------|---|------------|-------------|-------------|---------------------|---------------------|--------------------------------------|-------|--|
|              | MUNICIPIO                                     | %          | LOCALIDAD  | %             | U.MEDIDA        | CANTIDAD     | %          | P.B.I.Z.M.                                    | P.B.I.T.   | R.P.        | TOTAL       | MONTO PRODUCTORES   |                     | MONTO SUBSIDIO/APOYO                 | TOTAL |  |
| I            | 8   | 12.90      | 40         | 12.99         | EQUIPO          | 347          | 19.59      | 0   | 17         | 330         | 347         | 1,279,475.00        | 1,278,675.00        | 2,558,150.00                         |       |  |
| II           | 9   | 14.52      | 14         | 4.55          | EQUIPO          | 79           | 4.46       | 0   | 15         | 64          | 79          | 108,750.00          | 103,750.00          | 212,500.00                           |       |  |
| III          | 0   | 0.00       | 0          | 0             |                 | 0            | 0          |   |            |             | 0           | 0                   | 0                   | 0.00                                 |       |  |
| IV           | 1   | 1.61       | 1          | 0.32          | EQUIPO          | 21           | 1.19       | 0   | 14         | 7           | 21          | 7,350.00            | 5,250.00            | 12,600.00                            |       |  |
| V            | 7   | 11.29      | 24         | 7.79          | EQUIPO          | 139          | 7.85       | 3   | 47         | 89          | 139         | 645,940.00          | 560,750.00          | 1,206,690.00                         |       |  |
| VI           | 14  | 22.58      | 105        | 34.09         | EQUIPO          | 423          | 23.88      | 82  | 121        | 220         | 423         | 1,694,525.00        | 1,508,435.00        | 3,202,960.00                         |       |  |
| VII          | 0   | 0.00       | 0          | 0             |                 | 0            | 0          |   |            |             | 0           | 0                   | 0                   | 0.00                                 |       |  |
| VIII         | 0   | 0.00       | 0          | 0             |                 | 0            | 0          |   |            |             | 0           | 0                   | 0                   | 0.00                                 |       |  |
| IX           | 0   | 0.00       | 0          | 0             |                 | 0            | 0          |   |            |             | 0           | 0                   | 0                   | 0.00                                 |       |  |
| X            | 4   | 6.45       | 66         | 21.43         | EQUIPO          | 626          | 35.35      | 7   | 57         | 562         | 626         | 257,179.00          | 224,234.00          | 481,413.00                           |       |  |
| XI           | 5   | 8.06       | 12         | 3.9           | EQUIPO          | 30           | 1.69       | 0   | 21         | 9           | 30          | 147,250.00          | 130,250.00          | 277,500.00                           |       |  |
| XII          | 0   | 0.00       | 0          | 0             |                 | 0            | 0          |   |            |             | 0           | 0                   | 0                   | 0.00                                 |       |  |
| XIII         | 4   | 6.45       | 14         | 4.55          | EQUIPO          | 45           | 2.54       | 0   | 10         | 35          | 45          | 212,750.00          | 208,750.00          | 421,500.00                           |       |  |
| XIV          | 0   | 0.00       | 0          | 0             |                 | 0            | 0          |   |            |             | 0           | 0                   | 0                   | 0.00                                 |       |  |
| XV           | 7   | 11.29      | 19         | 6.17          | EQUIPO          | 38           | 2.15       | 10  | 16         | 12          | 38          | 157,850.00          | 148,800.00          | 306,650.00                           |       |  |
| XVI          | 3   | 4.84       | 13         | 4.22          | EQUIPO          | 23           | 1.3        | 0   | 0          | 23          | 23          | 7,320.00            | 5,750.00            | 13,070.00                            |       |  |
| <b>TOTAL</b> | <b>62</b>                                     | <b>100</b> | <b>308</b> | <b>100.01</b> |                 | <b>1,771</b> | <b>100</b> | <b>102</b>                                    | <b>318</b> | <b>1351</b> | <b>1771</b> | <b>4,518,389.00</b> | <b>4,174,644.00</b> | <b>8,693,033.00</b>                  |       |  |

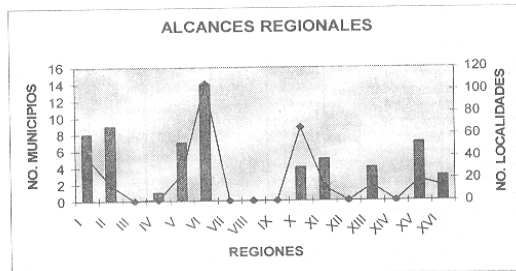
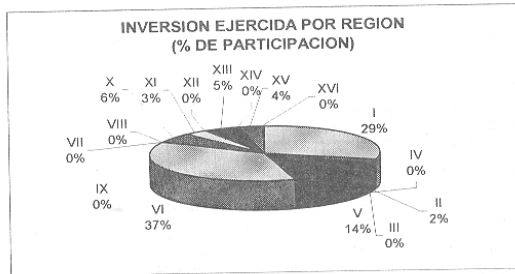
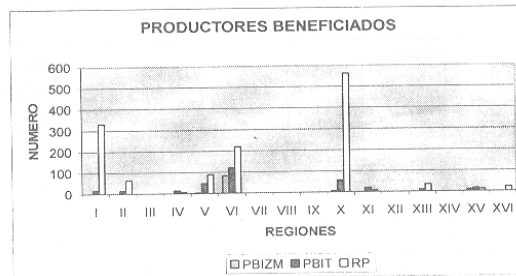
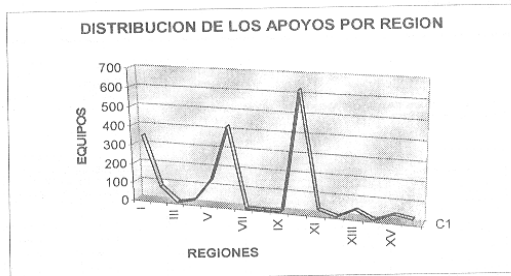

ING. JAIME SEGURA LAZCANO  
DIRECTOR GENERAL DE AGRICULTURA  
(Rúbrica).



FIDEICOMISO FONDO ALIANZA PARA EL CAMPO DEL ESTADO DE MEXICO PRODUCTORES BENEFICIADOS DEL EJERCICIO 2007

PROGRAMA:  
SUBPROGRAMA:  
CONCEPTO:

FOMENTO AGRICOLA  
FOMENTO A LA INVERSION Y CAPITALIZACION  
CONSTRUCCION DE TUNELES

F-2

| NOMBRE                         | APOYO SOLICITADO |           | TIPO DE PRODUCTOR |          |           |             | REGION      | MUNICIPIO                   | LOCALIDAD           | IMPORTE DEL APOYO GOBIERNAMENTAL |                     |  |
|--------------------------------|------------------|-----------|-------------------|----------|-----------|-------------|-------------|-----------------------------|---------------------|----------------------------------|---------------------|--|
|                                | TIPO             | CANTIDAD  | P.B.              | E.C.     | R.P.      | PRODUCTOR   |             |                             |                     | SUBSIDIO/APORTO                  | TOTAL               |  |
| ROBERTO NUÑEZ MENDOZA          | PROYECTO         | 1         | 0                 | 0        | 1         | ATLACOMULCO | ATLACOMULCO | SAN FRANCISCO CHALCHIHUAPAN | 105,970.00          | 156,955.00                       | 264,925.00          |  |
| ARTURO DURAN MENDOZA           | PROYECTO         | 1         | 0                 | 0        | 1         | ATLACOMULCO | ATLACOMULCO | SAN FRANCISCO CHALCHIHUAPAN | 105,970.00          | 156,955.00                       | 264,925.00          |  |
| INSLI TREVIÑO RUBERTO          | PROYECTO         | 1         | 0                 | 0        | 1         | ATLACOMULCO | ATLACOMULCO | SAN FRANCISCO CHALCHIHUAPAN | 105,970.00          | 156,955.00                       | 264,925.00          |  |
| J CONCEPCION MARCIAL MARTINEZ  | PROYECTO         | 1         | 0                 | 0        | 1         | ATLACOMULCO | ATLACOMULCO | SAN FRANCISCO CHALCHIHUAPAN | 105,970.00          | 156,955.00                       | 264,925.00          |  |
| CESAREO VICTOR NUÑEZ MARTINEZ  | PROYECTO         | 1         | 0                 | 0        | 1         | ATLACOMULCO | ATLACOMULCO | SAN FRANCISCO CHALCHIHUAPAN | 105,970.00          | 156,955.00                       | 264,925.00          |  |
| BERNABE MARTINEZ NUÑEZ         | PROYECTO         | 1         | 0                 | 0        | 1         | ATLACOMULCO | ATLACOMULCO | SAN FRANCISCO CHALCHIHUAPAN | 105,970.00          | 156,955.00                       | 264,925.00          |  |
| TOMAS FABIAN BENITEZ           | PROYECTO         | 1         | 0                 | 0        | 1         | ATLACOMULCO | ATLACOMULCO | SAN FRANCISCO CHALCHIHUAPAN | 105,970.00          | 156,955.00                       | 264,925.00          |  |
| SANTIAGO FERNANDO MARTINEZ     | PROYECTO         | 1         | 0                 | 0        | 1         | ATLACOMULCO | ATLACOMULCO | SAN FRANCISCO CHALCHIHUAPAN | 105,970.00          | 156,955.00                       | 264,925.00          |  |
| ROBERTO HERNANDEZ TREVIÑO      | PROYECTO         | 1         | 0                 | 0        | 1         | ATLACOMULCO | ATLACOMULCO | SAN FRANCISCO CHALCHIHUAPAN | 105,970.00          | 156,955.00                       | 264,925.00          |  |
| GRACIANO GUZMAN DURAN          | PROYECTO         | 1         | 0                 | 0        | 1         | ATLACOMULCO | ATLACOMULCO | SAN FRANCISCO CHALCHIHUAPAN | 105,970.00          | 156,955.00                       | 264,925.00          |  |
| ANDRES CAYETANO NUÑEZ          | PROYECTO         | 1         | 0                 | 0        | 1         | ATLACOMULCO | ATLACOMULCO | SAN FRANCISCO CHALCHIHUAPAN | 105,970.00          | 156,955.00                       | 264,925.00          |  |
| JUAN NUÑEZ MEJIA               | PROYECTO         | 1         | 0                 | 0        | 1         | ATLACOMULCO | ATLACOMULCO | SAN FRANCISCO CHALCHIHUAPAN | 105,970.00          | 156,955.00                       | 264,925.00          |  |
| ANGEL ANDEL MARTINEZ MARTINEZ  | PROYECTO         | 1         | 0                 | 0        | 1         | ATLACOMULCO | ATLACOMULCO | SAN FRANCISCO CHALCHIHUAPAN | 105,970.00          | 156,955.00                       | 264,925.00          |  |
| BARINO SEGUNDO CAYETANO        | PROYECTO         | 1         | 0                 | 0        | 1         | ATLACOMULCO | ATLACOMULCO | SAN FRANCISCO CHALCHIHUAPAN | 105,970.00          | 156,955.00                       | 264,925.00          |  |
| TEODILO TRINIDAD MARTINEZ      | PROYECTO         | 1         | 0                 | 0        | 1         | ATLACOMULCO | ATLACOMULCO | SAN FRANCISCO CHALCHIHUAPAN | 105,970.00          | 156,955.00                       | 264,925.00          |  |
| GUILBERMO TREVIÑO RUBERTO      | PROYECTO         | 1         | 0                 | 0        | 1         | ATLACOMULCO | ATLACOMULCO | SAN FRANCISCO CHALCHIHUAPAN | 105,970.00          | 156,955.00                       | 264,925.00          |  |
| JOSE LUIS DE LA CRUZ MEJIA     | PROYECTO         | 1         | 0                 | 0        | 1         | ATLACOMULCO | ATLACOMULCO | SAN FRANCISCO CHALCHIHUAPAN | 105,970.00          | 156,955.00                       | 264,925.00          |  |
| JAVIER HERNANDEZ DRUZ          | PROYECTO         | 1         | 0                 | 0        | 1         | ATLACOMULCO | ATLACOMULCO | SAN FRANCISCO CHALCHIHUAPAN | 105,970.00          | 156,955.00                       | 264,925.00          |  |
| OSCAR MARCIAL NABARRO          | PROYECTO         | 1         | 0                 | 0        | 1         | ATLACOMULCO | ATLACOMULCO | SAN FRANCISCO CHALCHIHUAPAN | 105,970.00          | 156,955.00                       | 264,925.00          |  |
| ROGELIO MARCIAL FABIAN         | PROYECTO         | 1         | 0                 | 0        | 1         | ATLACOMULCO | ATLACOMULCO | SAN FRANCISCO CHALCHIHUAPAN | 105,970.00          | 156,955.00                       | 264,925.00          |  |
| TORIBIO MARTINEZ CASPAR        | PROYECTO         | 1         | 0                 | 0        | 1         | ATLACOMULCO | ATLACOMULCO | SAN FRANCISCO CHALCHIHUAPAN | 105,970.00          | 156,955.00                       | 264,925.00          |  |
| VICENTE GALIATO MARCIAL        | PROYECTO         | 1         | 0                 | 0        | 1         | ATLACOMULCO | ATLACOMULCO | SAN FRANCISCO CHALCHIHUAPAN | 105,970.00          | 156,955.00                       | 264,925.00          |  |
| ALBERTO GARCIA MARTINEZ        | PROYECTO         | 1         | 0                 | 0        | 1         | ATLACOMULCO | ATLACOMULCO | SAN FRANCISCO CHALCHIHUAPAN | 105,970.00          | 156,955.00                       | 264,925.00          |  |
| J GUADALUPE FLORENTINO GONZAGA | PROYECTO         | 1         | 0                 | 0        | 1         | ATLACOMULCO | ATLACOMULCO | SAN FRANCISCO CHALCHIHUAPAN | 105,970.00          | 156,955.00                       | 264,925.00          |  |
| HEMELINDO CALIXTO MARCIAL      | PROYECTO         | 1         | 0                 | 0        | 1         | ATLACOMULCO | ATLACOMULCO | SAN FRANCISCO CHALCHIHUAPAN | 105,970.00          | 156,955.00                       | 264,925.00          |  |
| PASCADO MARTINEZ GUZMAN        | PROYECTO         | 1         | 0                 | 0        | 1         | ATLACOMULCO | ATLACOMULCO | SAN FRANCISCO CHALCHIHUAPAN | 105,970.00          | 156,955.00                       | 264,925.00          |  |
| GREGORIO MARTINEZ GUZMAN       | PROYECTO         | 1         | 0                 | 0        | 1         | ATLACOMULCO | ATLACOMULCO | SAN FRANCISCO CHALCHIHUAPAN | 105,970.00          | 156,955.00                       | 264,925.00          |  |
| MARIO SANCHEZ MARTINEZ         | PROYECTO         | 1         | 0                 | 0        | 1         | ATLACOMULCO | ATLACOMULCO | SAN FRANCISCO CHALCHIHUAPAN | 105,970.00          | 156,955.00                       | 264,925.00          |  |
| ADRIAN SUAREZ MARTINEZ         | PROYECTO         | 1         | 0                 | 0        | 1         | ATLACOMULCO | ATLACOMULCO | SAN FRANCISCO CHALCHIHUAPAN | 105,970.00          | 156,955.00                       | 264,925.00          |  |
| JUAN MARCIAL MARTINEZ          | PROYECTO         | 1         | 0                 | 0        | 1         | ATLACOMULCO | ATLACOMULCO | SAN FRANCISCO CHALCHIHUAPAN | 105,970.00          | 156,955.00                       | 264,925.00          |  |
| MARTHA BEATRIZ ACEVES LOPEZ    | PROYECTO         | 1         | 0                 | 0        | 1         | ZUMPANGO    | ZUMPANGO    | SAN MARCOS JILOTTINGO       | 150,000.00          | 150,000.00                       | 300,000.00          |  |
| <b>TOTAL</b>                   |                  | <b>31</b> | <b>0</b>          | <b>0</b> | <b>31</b> |             |             |                             | <b>3,326,100.00</b> | <b>4,518,680.00</b>              | <b>8,247,780.00</b> |  |

ING. JAIME SEGURA LAZCANO  
DIRECTOR GENERAL DE AGRICULTURA  
(Rúbrica).



FIDEICOMISO FONDO ALIANZA PARA EL CAMPO DEL ESTADO DE MEXICO PRODUCTORES BENEFICIADOS DEL EJERCICIO 2007

PROGRAMA:  
SUBPROGRAMA:  
CONCEPTO:

FOMENTO AGRICOLA  
FOMENTO A LA INVERSION Y CAPITALIZACION  
MAYORIZACION DE TUNELES

F-2

| NOMBRE                         | APOYO SOLICITADO |           | TIPO DE PRODUCTOR |           |          |             | REGION                  | MUNICIPIO                         | LOCALIDAD        | IMPORTE DEL APOYO GOBIERNAMENTAL |                   |  |
|--------------------------------|------------------|-----------|-------------------|-----------|----------|-------------|-------------------------|-----------------------------------|------------------|----------------------------------|-------------------|--|
|                                | TIPO             | CANTIDAD  | P.B.              | E.C.      | R.P.     | PRODUCTOR   |                         |                                   |                  | SUBSIDIO/APORTO                  | TOTAL             |  |
| EDUARDO MARTINEZ VALENCIA      | PROYECTO         | 1         | 0                 | 1         | 0        | ATLACOMULCO | ACAMBAY                 | LA AERENIA (SAN AGUSTIN)          | 6,887.00         | 13,800.00                        | 20,417.00         |  |
| LUCAS JOSE PEREZ SANCHEZ       | PROYECTO         | 1         | 0                 | 1         | 0        | ATLACOMULCO | ACAMBAY                 | LA VENTA (BARRIO LA VENTA)        | 6,840.00         | 13,800.00                        | 19,800.00         |  |
| FERNANDO ESCOBAR CRUZ          | PROYECTO         | 1         | 0                 | 1         | 0        | ATLACOMULCO | ATLAHUACA               | BARRIO SAN JOAQUIN EL             | 6,810.00         | 13,800.00                        | 19,260.00         |  |
| SERGIO BEGERRI CHUELA          | PROYECTO         | 1         | 0                 | 1         | 0        | ATLACOMULCO | ATLAHUACA               | BARRIO SAN JOAQUIN EL             | 6,810.00         | 13,800.00                        | 19,260.00         |  |
| FELICITAS ENRIQUE BERNAL       | PROYECTO         | 1         | 0                 | 1         | 0        | ATLACOMULCO | JOCOTITLAN              | TILACQUE                          | 6,810.00         | 13,800.00                        | 19,260.00         |  |
| MARLEN ANGELES SALAZAR         | PROYECTO         | 1         | 0                 | 1         | 0        | ATLACOMULCO | JOCOTITLAN              | LOS REYES                         | 6,810.00         | 13,800.00                        | 19,260.00         |  |
| GUADALUPE CRUZ RAMIREZ         | PROYECTO         | 1         | 0                 | 1         | 0        | ATLACOMULCO | JOCOTITLAN              | SAN MIGUEL TENDCHITLAN            | 6,810.00         | 13,800.00                        | 19,260.00         |  |
| MARCELO NAVA CHAVEZ            | PROYECTO         | 1         | 0                 | 1         | 0        | ATLACOMULCO | JOCOTITLAN              | SAN MIGUEL TENDCHITLAN            | 6,810.00         | 13,800.00                        | 19,260.00         |  |
| ANGELICA MARTINEZ CRUZ         | PROYECTO         | 1         | 0                 | 1         | 0        | ATLACOMULCO | JOCOTITLAN              | LOS REYES                         | 6,810.00         | 13,800.00                        | 19,260.00         |  |
| ALICIA MORENO ELEMENTE         | PROYECTO         | 1         | 0                 | 1         | 0        | ATLACOMULCO | JOCOTITLAN              | SAN MIGUEL TENDCHITLAN            | 6,810.00         | 13,800.00                        | 19,260.00         |  |
| EDIRO MIRANDA GONZALEZ         | PROYECTO         | 1         | 0                 | 1         | 0        | ATLACOMULCO | SAN FELIPE DEL PROGRESO | ESTUTEMPAN                        | 6,800.00         | 9,400.00                         | 16,400.00         |  |
| CELESTINA SANTIAGO VELAZQUEZ   | PROYECTO         | 1         | 0                 | 1         | 0        | ATLACOMULCO | SAN FELIPE DEL PROGRESO | LA PURISIMA CONCEPCION            | 6,800.00         | 9,400.00                         | 16,400.00         |  |
| ADELIA GONZALEZ MARTIAS        | PROYECTO         | 1         | 0                 | 1         | 0        | ATLACOMULCO | SAN FELIPE DEL PROGRESO | LA PURISIMA CONCEPCION            | 6,800.00         | 9,400.00                         | 16,400.00         |  |
| MARIA FELIXA MORENO MARTINEZ   | PROYECTO         | 1         | 0                 | 1         | 0        | ATLACOMULCO | SAN FELIPE DEL PROGRESO | LA PURISIMA CONCEPCION            | 6,800.00         | 9,400.00                         | 16,400.00         |  |
| JOSE FIDEL MATEO SANCHEZ       | PROYECTO         | 1         | 0                 | 1         | 0        | ATLACOMULCO | SAN FELIPE DEL PROGRESO | LA PURISIMA CONCEPCION            | 6,800.00         | 9,400.00                         | 16,400.00         |  |
| MARIA ALBERTA CRUZ MATEO       | PROYECTO         | 1         | 0                 | 1         | 0        | ATLACOMULCO | SAN FELIPE DEL PROGRESO | EL CARMEN DOCTEPEC                | 6,800.00         | 9,400.00                         | 16,400.00         |  |
| ESTEBAN CRUZ ROBALINO          | PROYECTO         | 1         | 0                 | 1         | 0        | ATLACOMULCO | SAN FELIPE DEL PROGRESO | ESTUTEMPAN                        | 6,800.00         | 9,400.00                         | 16,400.00         |  |
| MARIA PAULINO SANCHEZ          | PROYECTO         | 1         | 0                 | 1         | 0        | ATLACOMULCO | SAN FELIPE DEL PROGRESO | SAN JUAN JALPA CENTRO             | 6,800.00         | 9,400.00                         | 16,400.00         |  |
| MARTHA CRUZ GONZALEZ           | PROYECTO         | 1         | 0                 | 1         | 0        | ATLACOMULCO | SAN FELIPE DEL PROGRESO | FRESNO NEGRO                      | 6,800.00         | 9,400.00                         | 16,400.00         |  |
| ROSA MARIA MORENO TELLEZ       | PROYECTO         | 1         | 0                 | 1         | 0        | ATLACOMULCO | SAN FELIPE DEL PROGRESO | SAN PEDRO EL ALTO                 | 6,800.00         | 9,400.00                         | 16,400.00         |  |
| JOSEFINA TELLEZ GONZALEZ       | PROYECTO         | 1         | 0                 | 1         | 0        | ATLACOMULCO | SAN FELIPE DEL PROGRESO | RANCHERIA LA SOLEDAD              | 6,800.00         | 9,400.00                         | 16,400.00         |  |
| EVELIO IBARRA CONCEPCION       | PROYECTO         | 1         | 0                 | 1         | 0        | ATLACOMULCO | SAN FELIPE DEL PROGRESO | SAN ANTONIO LA DIEMBESA (LA ROSA) | 6,800.00         | 9,400.00                         | 16,400.00         |  |
| PAULA JULIAN LOPEZ             | PROYECTO         | 1         | 0                 | 1         | 0        | ATLACOMULCO | SAN FELIPE DEL PROGRESO | SAN ANTONIO LA DIEMBESA (LA ROSA) | 6,800.00         | 9,400.00                         | 16,400.00         |  |
| GRACIELA LOPEZ PIRA            | PROYECTO         | 1         | 0                 | 1         | 0        | ATLACOMULCO | SAN FELIPE DEL PROGRESO | LA PURISIMA CONCEPCION            | 6,800.00         | 9,400.00                         | 16,400.00         |  |
| MANUEL GONZALEZ ALCALDE        | PROYECTO         | 1         | 0                 | 1         | 0        | ATLACOMULCO | SAN FELIPE DEL PROGRESO | BRUNO PORTES DEL                  | 6,800.00         | 9,400.00                         | 16,400.00         |  |
| ALVARO SANCHEZ GONZALEZ        | PROYECTO         | 1         | 0                 | 1         | 0        | ATLACOMULCO | SAN FELIPE DEL PROGRESO | BARRIO SAN FRANCISCO SAN          | 6,800.00         | 9,400.00                         | 16,400.00         |  |
| RAMUNDO FLORES CRUZ            | PROYECTO         | 1         | 0                 | 1         | 0        | ATLACOMULCO | SAN FELIPE DEL PROGRESO | NICOLAS GUADALUPE                 | 6,800.00         | 9,400.00                         | 16,400.00         |  |
| PAULINO ORTIZA REYES           | PROYECTO         | 1         | 0                 | 1         | 0        | ATLACOMULCO | SAN FELIPE DEL PROGRESO | LA PURISIMA CONCEPCION            | 6,800.00         | 9,400.00                         | 16,400.00         |  |
| JOSE LUIS BONDADO BARRIL       | PROYECTO         | 1         | 0                 | 1         | 0        | ATLACOMULCO | SAN FELIPE DEL PROGRESO | LA PURISIMA CONCEPCION            | 6,800.00         | 9,400.00                         | 16,400.00         |  |
| JUANA GARCIA GARCIA            | PROYECTO         | 1         | 0                 | 1         | 0        | ATLACOMULCO | SAN FELIPE DEL PROGRESO | PALMILLAS                         | 6,800.00         | 9,400.00                         | 16,400.00         |  |
| JOSE VICTOR RUIZ CAJUE         | PROYECTO         | 1         | 0                 | 1         | 0        | ATLACOMULCO | SAN FELIPE DEL PROGRESO | LA PURISIMA CONCEPCION            | 6,800.00         | 9,400.00                         | 16,400.00         |  |
| JUAN CONTRERAS DURAN           | PROYECTO         | 1         | 0                 | 1         | 0        | ATLACOMULCO | TEMBASCALCINGO          | LA MAGDALENA                      | 6,800.00         | 9,400.00                         | 16,400.00         |  |
| SIFRANO MIGUEL FLORES GONZALEZ | PROYECTO         | 1         | 0                 | 1         | 0        | ATLACOMULCO | TEMBASCALCINGO          | SANTA ROSA BOLIS                  | 6,800.00         | 9,400.00                         | 16,400.00         |  |
| PANFILO ANGEL VAZQUEZ ROMERO   | PROYECTO         | 1         | 0                 | 1         | 0        | ATLACOMULCO | TEMBASCALCINGO          | SAN FRANCISCO BOLIS               | 6,800.00         | 9,400.00                         | 16,400.00         |  |
| MARIA ESTHER ZALDIVAR ANIAS    | PROYECTO         | 1         | 0                 | 1         | 0        | ATLACOMULCO | TEMBASCALCINGO          | SAN JOSE OTAPA                    | 6,700.00         | 9,900.00                         | 16,300.00         |  |
| FRANCISCO QIL MUNDUA MIRANDA   | PROYECTO         | 1         | 0                 | 1         | 0        | ATLACOMULCO | TIMILPAN                | BARRIO MORELOS                    | 6,810.00         | 9,400.00                         | 16,400.00         |  |
| JESUS PEREZ RONGULLO           | PROYECTO         | 1         | 0                 | 1         | 0        | ATLACOMULCO | TIMILPAN                | AGUA BENDITA                      | 6,810.00         | 9,400.00                         | 16,400.00         |  |
| GERARDO GARCIA MORALES         | PROYECTO         | 1         | 0                 | 1         | 0        | ATLACOMULCO | TIMILPAN                | LA CAMPESINIA                     | 6,810.00         | 9,400.00                         | 16,400.00         |  |
| JOEL SANCHEZ PIRA              | PROYECTO         | 1         | 0                 | 1         | 0        | ATLACOMULCO | TIMILPAN                | BARRIO MORELOS                    | 6,810.00         | 9,400.00                         | 16,400.00         |  |
| GUILBERMO RIVERO PESCADOR      | PROYECTO         | 1         | 0                 | 1         | 0        | EGATEPEC    | ADULMAN                 | SANTA MARIA                       | 11,400.00        | 11,000.00                        | 23,600.00         |  |
| BERONIMA OSORIO MERCADERO      | PROYECTO         | 1         | 0                 | 1         | 0        | TEQUIPICO   | ANATEPEC                | LA PAYUELA                        | 6,400.00         | 6,800.00                         | 13,600.00         |  |
| <b>TOTAL</b>                   |                  | <b>41</b> | <b>0</b>          | <b>41</b> | <b>0</b> |             |                         |                                   | <b>67,732.00</b> | <b>119,240.00</b>                | <b>187,168.00</b> |  |

ING. JAIME SEGURA LAZCANO  
DIRECTOR GENERAL DE AGRICULTURA  
(Rúbrica).





FIDEICOMISO FONDO ALIANZA PARA EL CAMPO DEL ESTADO DE MEXICO  
PRODUCTORES BENEFICIADOS DEL EJERCICIO 2007

F-2

PROGRAMA: FOMENTO AGRICOLA  
SUBPROGRAMA: FOMENTO A LA INVERSION Y CAPITALIZACION  
CONCEPTO: REHABILITACION DE MICROTUNELES HORTICOLAS

| NOMBRE                               | APOYO SOLICITADO |          | TIPO DE PRODUCTOR |          |      | REGION      | MUNICIPIO                   | LOCALIDAD   | IMPORTE DEL APOYO GOBIERNAMENTAL |                |            |
|--------------------------------------|------------------|----------|-------------------|----------|------|-------------|-----------------------------|---|----------------------------------|----------------|------------|
|                                      | TIPO             | CANTIDAD | P.B.I.Z.M.        | P.B.I.T. | R.P. |             |                             |   | PRODUCTOR                        | REHABILITACION | TOTAL      |
| ELIAS NIETO ALONSO                   | PROYECTO         | 1        | 0                 | 0        | 1    | ATLACOMULCO | JUQUITLÁN                   | SAN FRANCISCO CHEJE                                 | 5,000.00                         | 5,000.00       | 10,000.00  |
| GREGORIO CAMACHO CANTILLO            | PROYECTO         | 1        | 0                 | 0        | 1    | ECATEPEC    | ACOLMAN                     | SAN MARCOS NEPANTLA                                 | 5,000.00                         | 5,000.00       | 10,000.00  |
| MAURICIO PINEDA RIVERO               | PROYECTO         | 1        | 0                 | 0        | 1    | ECATEPEC    | ACOLMAN                     | SAN MARCOS NEPANTLA                                 | 5,000.00                         | 5,000.00       | 10,000.00  |
| FELIPE PINEDA ZACARIAS               | PROYECTO         | 1        | 0                 | 0        | 1    | ECATEPEC    | OTUMBA                      | OTUMBA DE GÓMEZ FARIAS                              | 4,863.58                         | 4,863.58       | 9,727.17   |
| GERONIMO COTONETO SANCHEZ            | PROYECTO         | 1        | 0                 | 0        | 1    | ECATEPEC    | OTUMBA                      | OTUMBA DE GÓMEZ FARIAS                              | 5,000.00                         | 5,000.00       | 10,000.00  |
| GUADALUPE LILIA GARCIA MARTINEZ      | PROYECTO         | 1        | 0                 | 0        | 1    | ECATEPEC    | OTUMBA                      | OTUMBA DE GÓMEZ FARIAS                              | 5,000.00                         | 5,000.00       | 10,000.00  |
| TELESFORO AGUILAR LOPEZ              | PROYECTO         | 1        | 0                 | 1        | 0    | ECATEPEC    | OTUMBA                      | OTUMBA DE GÓMEZ FARIAS                              | 5,000.00                         | 5,000.00       | 10,000.00  |
| SILVINA CRUZ COTONETO ESPINOZA       | PROYECTO         | 1        | 0                 | 0        | 1    | ECATEPEC    | OTUMBA                      | OTUMBA DE GÓMEZ FARIAS                              | 5,000.00                         | 5,000.00       | 10,000.00  |
| ADILIA MORALES SALAZAR               | PROYECTO         | 1        | 0                 | 0        | 1    | ECATEPEC    | OTUMBA                      | OTUMBA DE GÓMEZ FARIAS                              | 5,000.00                         | 5,000.00       | 10,000.00  |
| NAVIEL CRISTINA DAVILA MARTINEZ      | PROYECTO         | 1        | 0                 | 0        | 1    | ECATEPEC    | OTUMBA                      | TIOCUILA  | 5,000.00                         | 5,000.00       | 10,000.00  |
| SIMON AGUILAR SANCHEZ                | PROYECTO         | 1        | 0                 | 1        | 0    | ECATEPEC    | OTUMBA                      | SANTIAGO TOLAMAN                                    | 5,000.00                         | 5,000.00       | 10,000.00  |
| MARIBOL SANTILLAN COTONETO           | PROYECTO         | 1        | 0                 | 0        | 1    | ECATEPEC    | OTUMBA                      | CUAUTLACINGO  | 5,000.00                         | 5,000.00       | 10,000.00  |
| AMEROSIA JUAREZ LOPEZ                | PROYECTO         | 1        | 0                 | 0        | 1    | ECATEPEC    | OTUMBA                      | CUAUTLACINGO  | 5,000.00                         | 5,000.00       | 10,000.00  |
| JUAN CARLOS SANCHEZ JUAREZ           | PROYECTO         | 1        | 0                 | 0        | 1    | ECATEPEC    | OTUMBA                      | SANTIAGO TOLAMAN                                    | 5,000.00                         | 5,000.00       | 10,000.00  |
| MARIA DE LOS ANGELES SANCHEZ SANCHEZ | PROYECTO         | 1        | 0                 | 0        | 1    | ECATEPEC    | OTUMBA                      | CUAUTLACINGO  | 5,000.00                         | 5,000.00       | 10,000.00  |
| MARIA ADRIANA CONTRERAS HERRERA      | PROYECTO         | 1        | 0                 | 0        | 1    | ECATEPEC    | OTUMBA                      | CUAUTLACINGO  | 5,000.00                         | 5,000.00       | 10,000.00  |
| ELIAS LOPEZ SANCHEZ                  | PROYECTO         | 1        | 0                 | 0        | 1    | ECATEPEC    | OTUMBA                      | LOS REMEDIOS  | 5,000.00                         | 5,000.00       | 10,000.00  |
| ISABEL VIRGILIO ESPINOZA AGUILAR     | PROYECTO         | 1        | 0                 | 0        | 1    | ECATEPEC    | OTUMBA                      | SAN FRANCISCO TLALTICA                              | 5,000.00                         | 5,000.00       | 10,000.00  |
| MARCELYNA EVANGELISTA FLORES         | PROYECTO         | 1        | 0                 | 0        | 1    | ECATEPEC    | OTUMBA                      | SAN COSME   | 5,000.00                         | 5,000.00       | 10,000.00  |
| LUISA MELANIE TAPIA                  | PROYECTO         | 1        | 0                 | 0        | 1    | ECATEPEC    | OTUMBA                      | LA TRINIDAD   | 5,000.00                         | 5,000.00       | 10,000.00  |
| HILDA HERNANDEZ SANCHEZ              | PROYECTO         | 1        | 0                 | 0        | 1    | ECATEPEC    | OTUMBA                      | CUAUTLACINGO  | 5,000.00                         | 5,000.00       | 10,000.00  |
| CATARINO CEBAR SANCHEZ               | PROYECTO         | 1        | 0                 | 0        | 1    | ECATEPEC    | OTUMBA                      | SANTIAGO TOLAMAN                                    | 5,000.00                         | 5,000.00       | 10,000.00  |
| CRISPIN LEMUS SANTILLAN              | PROYECTO         | 1        | 0                 | 0        | 1    | ECATEPEC    | OTUMBA                      | CUAUTLACINGO  | 5,000.00                         | 5,000.00       | 10,000.00  |
| VICENTE GUTIERREZ LEMUS              | PROYECTO         | 1        | 0                 | 0        | 1    | ECATEPEC    | OTUMBA                      | CUAUTLACINGO  | 5,000.00                         | 5,000.00       | 10,000.00  |
| HECTOR GARCIA SANCHEZ                | PROYECTO         | 1        | 0                 | 0        | 1    | ECATEPEC    | OTUMBA                      | CUAUTLACINGO  | 5,000.00                         | 5,000.00       | 10,000.00  |
| VIRGINIA CORONEL LEMUS               | PROYECTO         | 1        | 0                 | 0        | 1    | ECATEPEC    | OTUMBA                      | CUAUTLACINGO  | 5,000.00                         | 5,000.00       | 10,000.00  |
| JUAN FRANCISCO ALVAREZ LOPEZ         | PROYECTO         | 1        | 0                 | 0        | 1    | ECATEPEC    | OTUMBA                      | CUAUTLACINGO  | 5,000.00                         | 5,000.00       | 10,000.00  |
| JESUS ALVAREZ CORONEL                | PROYECTO         | 1        | 0                 | 0        | 1    | ECATEPEC    | OTUMBA                      | CUAUTLACINGO  | 5,000.00                         | 5,000.00       | 10,000.00  |
| LESTEBAN ALVAREZ GARCIA              | PROYECTO         | 1        | 0                 | 0        | 1    | ECATEPEC    | OTUMBA                      | CUAUTLACINGO  | 5,000.00                         | 5,000.00       | 10,000.00  |
| ODOLON ALVAREZ CORONEL               | PROYECTO         | 1        | 0                 | 0        | 1    | ECATEPEC    | OTUMBA                      | CUAUTLACINGO  | 5,000.00                         | 5,000.00       | 10,000.00  |
| BENJAMIN MORALES LEON                | PROYECTO         | 1        | 0                 | 0        | 1    | ECATEPEC    | OTUMBA                      | CUAUTLACINGO  | 5,000.00                         | 5,000.00       | 10,000.00  |
| HERNANDEZ HERNANDEZ SANCHEZ          | PROYECTO         | 1        | 0                 | 0        | 1    | ECATEPEC    | OTUMBA                      | CUAUTLACINGO  | 5,000.00                         | 5,000.00       | 10,000.00  |
| ANTONIO GUILLERMO COTONETO PEREZ     | PROYECTO         | 1        | 0                 | 0        | 1    | ECATEPEC    | OTUMBA                      | CUAUTLACINGO  | 5,000.00                         | 5,000.00       | 10,000.00  |
| NICOLAS ALVAREZ GARCIA               | PROYECTO         | 1        | 0                 | 1        | 0    | ECATEPEC    | OTUMBA                      | CUAUTLACINGO  | 5,000.00                         | 5,000.00       | 10,000.00  |
| JOSE REMEDIOS HERNANDEZ SANCHEZ      | PROYECTO         | 1        | 0                 | 0        | 1    | ECATEPEC    | OTUMBA                      | CUAUTLACINGO  | 5,000.00                         | 5,000.00       | 10,000.00  |
| OLIMANTE SANCHEZ ESPINOZA            | PROYECTO         | 1        | 0                 | 0        | 1    | ECATEPEC    | OTUMBA                      | CUAUTLACINGO  | 5,000.00                         | 5,000.00       | 10,000.00  |
| ALEJANDRO ARENAS SANCHEZ             | PROYECTO         | 1        | 0                 | 0        | 1    | ECATEPEC    | OTUMBA                      | CUAUTLACINGO  | 5,000.00                         | 5,000.00       | 10,000.00  |
| MAGDALENO SANTILLAN ARENAS           | PROYECTO         | 1        | 0                 | 0        | 1    | ECATEPEC    | OTUMBA                      | CUAUTLACINGO  | 5,000.00                         | 5,000.00       | 10,000.00  |
| VICENTE SANTILLAN ARENAS             | PROYECTO         | 1        | 0                 | 0        | 1    | ECATEPEC    | OTUMBA                      | CUAUTLACINGO  | 5,000.00                         | 5,000.00       | 10,000.00  |
| MERCEDES RODRIGUEZ RIOS              | PROYECTO         | 1        | 0                 | 0        | 1    | ECATEPEC    | OTUMBA                      | CUAUTLACINGO  | 5,000.00                         | 5,000.00       | 10,000.00  |
| FRANCISCO CONTRERAS ZAMORA           | PROYECTO         | 1        | 0                 | 0        | 1    | ECATEPEC    | OTUMBA                      | CUAUTLACINGO  | 5,000.00                         | 5,000.00       | 10,000.00  |
| MARCIAL CHAVEZ AGUILAR               | PROYECTO         | 1        | 0                 | 0        | 1    | ECATEPEC    | OTUMBA                      | SAN FRANCISCO TLALTICA                              | 5,000.00                         | 5,000.00       | 10,000.00  |
| RAMIRO GUTIERREZ GARCIA              | PROYECTO         | 1        | 0                 | 0        | 1    | ECATEPEC    | OTUMBA                      | SAN FRANCISCO TLALTICA                              | 5,000.00                         | 5,000.00       | 10,000.00  |
| MARIAHUA COTONETO PINEDA             | PROYECTO         | 1        | 0                 | 1        | 0    | ECATEPEC    | OTUMBA                      | CUAUTLACINGO  | 5,000.00                         | 5,000.00       | 10,000.00  |
| MARIA GUADALUPE SANCHEZ VALENCIA     | PROYECTO         | 1        | 0                 | 0        | 1    | ECATEPEC    | OTUMBA                      | CUAUTLACINGO  | 5,000.00                         | 5,000.00       | 10,000.00  |
| JUAN PABLO SANCHEZ TENORIO           | PROYECTO         | 1        | 0                 | 1        | 0    | ECATEPEC    | OTUMBA                      | CUAUTLACINGO  | 4,000.83                         | 4,000.83       | 8,001.66   |
| ANDREA COTONETO PEREZ                | PROYECTO         | 1        | 0                 | 1        | 0    | ECATEPEC    | OTUMBA                      | CUAUTLACINGO  | 5,000.00                         | 5,000.00       | 10,000.00  |
| LAZARO REYES ALVAREZ GONZALEZ        | PROYECTO         | 1        | 0                 | 0        | 1    | ECATEPEC    | SAN MARTIN DE LAS PIRAMIDES | SAN PABLO IXQUITLÁN                                 | 5,000.00                         | 5,000.00       | 10,000.00  |
| JULIAN BELTRAN ROJAS                 | PROYECTO         | 1        | 0                 | 0        | 1    | ECATEPEC    | SAN MARTIN DE LAS PIRAMIDES | SANTIAGO TEPETITLÁN                                 | 5,000.00                         | 5,000.00       | 10,000.00  |
| CATARINO SANDOVAL SANCHEZ            | PROYECTO         | 1        | 0                 | 0        | 1    | ECATEPEC    | SAN MARTIN DE LAS PIRAMIDES | SANTIAGO TEPETITLÁN                                 | 5,000.00                         | 5,000.00       | 10,000.00  |
| MARIA DE LOS ANGELES MURILLO BELTRAN | PROYECTO         | 1        | 0                 | 0        | 1    | ECATEPEC    | SAN MARTIN DE LAS PIRAMIDES | SAN JOSE CERRO GORDO                                | 5,000.00                         | 5,000.00       | 10,000.00  |
| ALFREDO COTONETO DORANTES            | PROYECTO         | 1        | 0                 | 0        | 1    | ECATEPEC    | SAN MARTIN DE LAS PIRAMIDES | SAN PABLO IXQUITLÁN                                 | 5,000.00                         | 5,000.00       | 10,000.00  |
| MARCELA HUERTA VELAZQUEZ             | PROYECTO         | 1        | 0                 | 0        | 1    | ECATEPEC    | SAN MARTIN DE LAS PIRAMIDES | SAN PABLO IXQUITLÁN                                 | 5,000.00                         | 5,000.00       | 10,000.00  |
| JOSE LUIS MORALES BELTRAN            | PROYECTO         | 1        | 0                 | 0        | 1    | ECATEPEC    | SAN MARTIN DE LAS PIRAMIDES | SAN JOSE CERRO GORDO                                | 5,000.00                         | 5,000.00       | 10,000.00  |
| JUAN PABLO MENDOZA ALVAREZ           | PROYECTO         | 1        | 0                 | 0        | 1    | ECATEPEC    | SAN MARTIN DE LAS PIRAMIDES | SAN PABLO IXQUITLÁN                                 | 5,000.00                         | 5,000.00       | 10,000.00  |
| LUCIANA ESPINOSA ESPINOZA            | PROYECTO         | 1        | 0                 | 1        | 0    | ECATEPEC    | SAN MARTIN DE LAS PIRAMIDES | SAN PABLO IXQUITLÁN                                 | 5,000.00                         | 5,000.00       | 10,000.00  |
| MARCELA DE LA PAZ BERMUDEZ           | PROYECTO         | 1        | 0                 | 1        | 0    | ECATEPEC    | SAN MARTIN DE LAS PIRAMIDES | SAN PABLO IXQUITLÁN                                 | 5,000.00                         | 5,000.00       | 10,000.00  |
| MARIANO MONTELL FLORES               | PROYECTO         | 1        | 0                 | 0        | 1    | ECATEPEC    | SAN MARTIN DE LAS PIRAMIDES | SAN PABLO IXQUITLÁN                                 | 5,000.00                         | 5,000.00       | 10,000.00  |
| NICASIO CONTRERAS NUÑEZ              | PROYECTO         | 1        | 0                 | 0        | 1    | ECATEPEC    | SAN MARTIN DE LAS PIRAMIDES | SAN PABLO IXQUITLÁN                                 | 5,000.00                         | 5,000.00       | 10,000.00  |
| JOSE ALFREDO ALVAREZ CEBAR           | PROYECTO         | 1        | 0                 | 0        | 1    | ECATEPEC    | SAN MARTIN DE LAS PIRAMIDES | SAN PABLO IXQUITLÁN                                 | 5,000.00                         | 5,000.00       | 10,000.00  |
| ARTURO SALVADOR HERRERA BLANCO       | PROYECTO         | 1        | 0                 | 0        | 1    | ECATEPEC    | SAN MARTIN DE LAS PIRAMIDES | SAN PABLO IXQUITLÁN                                 | 5,000.00                         | 5,000.00       | 10,000.00  |
| ALBERTO MORALES ESPÉJEL              | PROYECTO         | 1        | 0                 | 0        | 1    | ECATEPEC    | SAN MARTIN DE LAS PIRAMIDES | SAN JOSE CERRO GORDO                                | 5,000.00                         | 5,000.00       | 10,000.00  |
| MARIA DEL CARMEN HERRERA GONZALEZ    | PROYECTO         | 1        | 0                 | 1        | 0    | ECATEPEC    | SAN MARTIN DE LAS PIRAMIDES | SAN PABLO IXQUITLÁN                                 | 5,000.00                         | 5,000.00       | 10,000.00  |
| JUAN DANIEL CURIEL ALVAREZ           | PROYECTO         | 1        | 0                 | 1        | 0    | ECATEPEC    | SAN MARTIN DE LAS PIRAMIDES | SAN PABLO IXQUITLÁN                                 | 5,000.00                         | 5,000.00       | 10,000.00  |
| JUAN AGUILAR SANCHEZ                 | PROYECTO         | 1        | 0                 | 0        | 1    | ECATEPEC    | SAN MARTIN DE LAS PIRAMIDES | COLONIA CERRO GORDO (HACIENDA SAN JOSE CERRO GORDO) | 5,000.00                         | 5,000.00       | 10,000.00  |
| GILBERTO FELIPE SANCHEZ MARTINEZ     | PROYECTO         | 1        | 0                 | 0        | 1    | ECATEPEC    | SAN MARTIN DE LAS PIRAMIDES | SAN MARTIN DE LAS PIRAMIDES                         | 5,000.00                         | 5,000.00       | 10,000.00  |
| SANTOS FLORENTINO ARREDONDO ALAMAN   | PROYECTO         | 1        | 0                 | 0        | 1    | ECATEPEC    | TEMASCALAPA                 | SANTA ANA TLACHIHUALPA                              | 5,000.00                         | 5,000.00       | 10,000.00  |
| ESTEBAN TELLEZ JUAREZ                | PROYECTO         | 1        | 0                 | 0        | 1    | ECATEPEC    | TEMASCALAPA                 | TEMASCALAPA   | 5,530.00                         | 5,530.00       | 11,060.00  |
| JUSTINO TELLEZ JUAREZ                | PROYECTO         | 1        | 0                 | 0        | 1    | ECATEPEC    | TEMASCALAPA                 | TEMASCALAPA   | 5,530.00                         | 5,530.00       | 11,060.00  |
| CIRILO COTONETO ESPINOZA             | PROYECTO         | 1        | 0                 | 0        | 1    | ECATEPEC    | TEOTIHUACAN                 | ATLATOMCO   | 5,000.00                         | 5,000.00       | 10,000.00  |
| TOTAL                                |                  | 70       | 0                 | 9        | 61   |             |                             |   | 369,169.83                       | 348,893.54     | 899,983.87 |

ING. JAIME SEGURA LAZCANO  
DIRECTOR GENERAL DE AGRICULTURA  
(Rúbrica).



FIDEICOMISO FONDO ALIANZA PARA EL CAMPO DEL ESTADO DE MEXICO  
PRODUCTORES BENEFICIADOS DEL EJERCICIO TRANSITORIO 2006-2007 Y 2007

PROGRAMA: FOMENTO AGRICOLA  
SUBPROGRAMA: FOMENTO A LA INVERSION Y CAPITALIZACION  
CONCEPTO: ASISTENCIA TECNICA ESPECIALIZADA

f1

| REGION | NUMERO DE MUNICIPIOS Y LOCALIDADES POR REGION |       |           |       | APOYO ENTREGADO |          |       |            | NUMERO DE BENEFICIARIOS POR TIPO DE PRODUCTOR |      |       |        | IMPORTE DEL APOYO GOBERNAMENTAL (\$) |                      |              |
|--------|---|-------|-----------|-------|-----------------|----------|-------|------------|---|------|-------|--------|--------------------------------------|----------------------|--------------|
|        | MUNICIPIO                                     | %     | LOCALIDAD | %     | U.MEDIDA        | CANTIDAD | %     | P.B.I.Z.M. | P.B.I.T.                                      | R.P. | TOTAL | %      | MONTO PRODUCTORES                    | MONTO SUBSIDIO/APOYO | TOTAL        |
| I      | 0   | 0.00  | 0         | 0     |                 | 0.00     | 0     |            |   |      | 0     | 0.00   |                                      |                      | 0.00         |
| II     | 6   | 18.75 | 18        | 15.93 | HECTAREA        | 79.00    | 10.33 | 0          | 95  | 36   | 131   | 23.14  | 0.00                                 | 555,836.26           | 555,836.26   |
| III    | 2   | 6.25  | 3         | 2.65  | HECTAREA        | 6.00     | 0.78  | 0          | 0   | 4    | 4     | 0.71   | 0.00                                 | 36,757.09            | 36,757.09    |
| IV     | 0   | 0.00  | 0         | 0     |                 | 0.00     | 0     |            |   |      | 0     | 0.00   |                                      |                      | 0.00         |
| V      | 2   | 6.25  | 4         | 3.54  | HECTAREA        | 138.00   | 18.04 | 1          | 3   | 28   | 32    | 5.65   | 0.00                                 | 195,648.95           | 195,648.95   |
| VI     | 6   | 18.75 | 36        | 31.86 | HECTAREA        | 269.50   | 35.23 | 2          | 112   | 32   | 146   | 25.80  | 0.00                                 | 1,431,908.88         | 1,431,908.88 |
| VII    | 3   | 9.38  | 4         | 3.54  | HECTAREA        | 9.79     | 1.28  | 0          | 13  | 10   | 23    | 4.06   | 0.00                                 | 93,803.61            | 93,803.61    |
| VIII   | 0   | 0.00  | 0         | 0     |                 | 0.00     | 0     |            |   |      | 0     | 0.00   |                                      |                      | 0.00         |
| IX     | 0   | 0.00  | 0         | 0     |                 | 0.00     | 0     |            |   |      | 0     | 0.00   |                                      |                      | 0.00         |
| X      | 1   | 3.13  | 3         | 2.65  | HECTAREA        | 30.00    | 3.92  | 0          | 3   | 17   | 20    | 3.53   | 0.00                                 | 183,785.40           | 183,785.40   |
| XI     | 3   | 9.38  | 19        | 16.61 | HECTAREA        | 72.95    | 9.54  | 0          | 75  | 30   | 105   | 18.55  | 0.00                                 | 623,846.96           | 623,846.96   |
| XII    | 0   | 0.00  | 0         | 0     |                 | 0.00     | 0     |            |   |      | 0     | 0.00   |                                      |                      | 0.00         |
| XIII   | 2   | 6.25  | 4         | 3.54  | HECTAREA        | 28.83    | 3.77  | 0          | 26  | 8    | 34    | 6.01   | 0.00                                 | 260,936.04           | 260,936.04   |
| XIV    | 0   | 0.00  | 0         | 0     |                 | 0.00     | 0     |            |   |      | 0     | 0.00   |                                      |                      | 0.00         |
| XV     | 7   | 21.88 | 22        | 19.47 | HECTAREA        | 130.90   | 17.11 | 0          | 37  | 34   | 71    | 12.54  | 0.00                                 | 737,283.92           | 737,283.92   |
| XVI    | 0   | 0.00  | 0         | 0     |                 | 0.00     | 0     |            |   |      | 0     | 0.00   |                                      |                      | 0.00         |
| TOTAL  | 32  | 100   | 113       | 99.99 |                 | 764.97   | 100   | 3          | 364   | 199  | 566   | 100.00 | 0.00                                 | 4,119,807.11         | 4,119,807.11 |

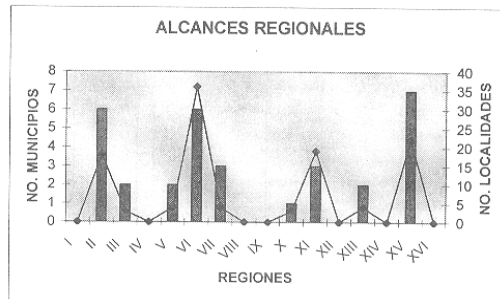
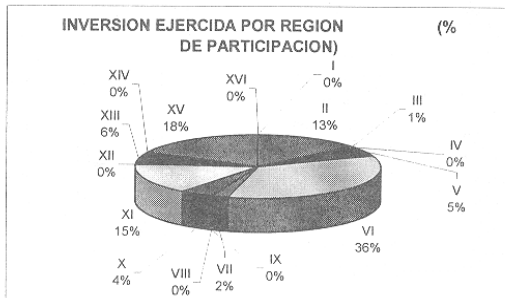
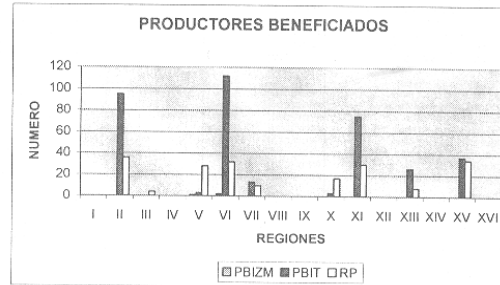
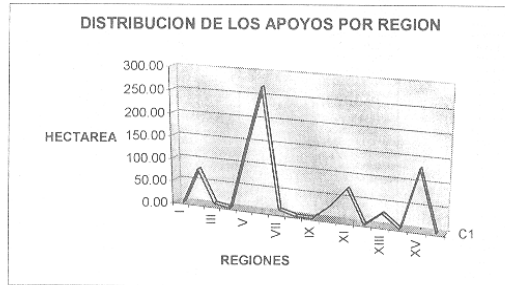

ING. JAIME SEGURA LAZCANO  
DIRECTOR GENERAL DE AGRICULTURA  
(Rúbrica).



FIDEICOMISO FONDO ALIANZA PARA EL CAMPO DEL ESTADO DE MEXICO  
PRODUCTORES BENEFICIADOS DEL EJERCICIO 2007

F-1

PROGRAMA: FOMENTO AGRICOLA  
SUBPROGRAMA: FOMENTO A LA INVERSION Y CAPITALIZACION  
CONCEPTO: ADQUISICION DE MATERIAL VEGETATIVO FRUTICOLA (PLANTA FRUTAL)

| REGION       | NUMERO DE MUNICIPIOS Y LOCALIDADES POR REGION |            |           |               | APOYO ENTREGADO |               |            |   |            |           |            | %             | IMPORTE DEL APOYO GOBIERNAMENTAL (M) |                      |                     |
|--------------|---|------------|-----------|---------------|-----------------|---------------|------------|---|------------|-----------|------------|---------------|--------------------------------------|----------------------|---------------------|
|              | MUNICIPIO                                     | %          | LOCALIDAD | %             | U. MEDIDA       | CANTIDAD      |            | NUMERO DE BENEFICIARIOS POR TIPO DE PRODUCTOR |            |           | %          |               | MONTO PRODUCTORES                    | MONTO SUBSIDIO/APOYO | TOTAL               |
|              |   |            |           |               |                 |               |            | P.B.I.Z.M.                                    | P.B.I.T.   | R.P.      |            |               |                                      |                      |                     |
| I            | 5   | 20.83      | 9         | 10.23         | HECTAREA        | 28.98         | 9.85       | 0   | 33         | 0         | 33         | 12.45         | 181,145.00                           | 152,345.00           | 333,490.00          |
| II           | 1   | 4.17       | 1         | 1.14          | HECTAREA        | 0.40          | 0.12       | 0   | 0          | 1         | 1          | 0.38          | 1,800.00                             | 1,800.00             | 3,200.00            |
| III          | 0   | 0.00       | 0         | 0             |                 | 0.00          | 0          | 0   | 0          | 0         | 0          | 0.00          | 0.00                                 | 0.00                 | 0.00                |
| IV           | 1   | 4.17       | 4         | 4.55          | HECTAREA        | 2.10          | 0.64       | 0   | 4          | 0         | 4          | 1.51          | 9,900.00                             | 9,800.00             | 15,500.00           |
| V            | 0   | 0.00       | 0         | 0             |                 | 0.00          | 0          | 0   | 0          | 0         | 0          | 0.00          | 0.00                                 | 0.00                 | 0.00                |
| VI           | 9   | 37.50      | 28        | 31.82         | HECTAREA        | 153.50        | 46.87      | 5   | 47         | 33        | 85         | 32.08         | 450,856.00                           | 450,058.00           | 910,924.00          |
| VII          | 0   | 0.00       | 0         | 0             |                 | 0.00          | 0          | 0   | 0          | 0         | 0          | 0.00          | 0.00                                 | 0.00                 | 0.00                |
| VIII         | 0   | 0.00       | 0         | 0             |                 | 0.00          | 0          | 0   | 0          | 0         | 0          | 0.00          | 0.00                                 | 0.00                 | 0.00                |
| IX           | 0   | 0.00       | 0         | 0             |                 | 0.00          | 0          | 0   | 0          | 0         | 0          | 0.00          | 0.00                                 | 0.00                 | 0.00                |
| X            | 3   | 12.50      | 15        | 17.05         | HECTAREA        | 42.18         | 12.89      | 20  | 15         | 25        | 60         | 22.64         | 120,825.00                           | 113,725.00           | 234,550.00          |
| XI           | 0   | 0.00       | 0         | 0             |                 | 0.00          | 0          | 0   | 0          | 0         | 0          | 0.00          | 0.00                                 | 0.00                 | 0.00                |
| XII          | 0   | 0.00       | 0         | 0             |                 | 0.00          | 0          | 0   | 0          | 0         | 0          | 0.00          | 0.00                                 | 0.00                 | 0.00                |
| XIII         | 0   | 0.00       | 0         | 0             |                 | 0.00          | 0          | 0   | 0          | 0         | 0          | 0.00          | 0.00                                 | 0.00                 | 0.00                |
| XIV          | 0   | 0.00       | 0         | 0             |                 | 0.00          | 0          | 0   | 0          | 0         | 0          | 0.00          | 0.00                                 | 0.00                 | 0.00                |
| XV           | 5   | 20.83      | 31        | 35.23         | HECTAREA        | 100.31        | 30.63      | 20  | 49         | 14        | 82         | 30.94         | 313,985.00                           | 277,805.00           | 591,870.00          |
| XVI          | 0   | 0.00       | 0         | 0             |                 | 0.00          | 0          | 0   | 0          | 0         | 0          | 0.00          | 0.00                                 | 0.00                 | 0.00                |
| <b>TOTAL</b> | <b>24</b>                                     | <b>100</b> | <b>88</b> | <b>100.02</b> |                 | <b>327.47</b> | <b>100</b> | <b>45</b>                                     | <b>147</b> | <b>73</b> | <b>265</b> | <b>108.00</b> | <b>1,088,301.00</b>                  | <b>1,004,933.00</b>  | <b>2,093,234.00</b> |

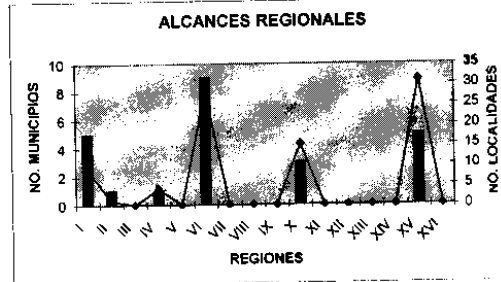
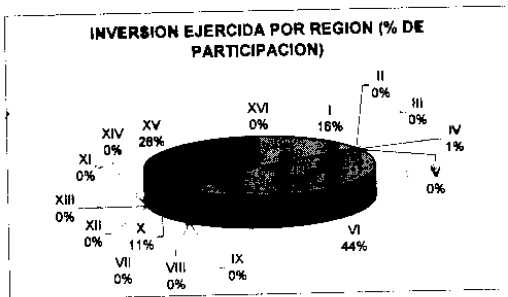
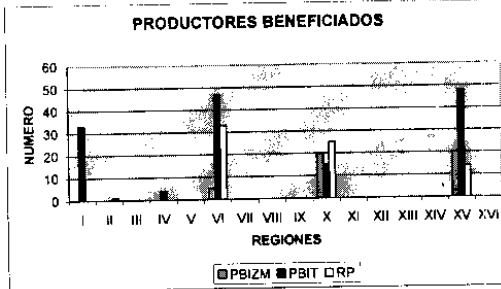
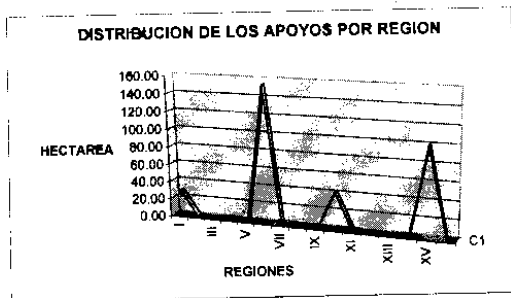

ING. JAIME SEGURA LAZCANO  
DIRECTOR GENERAL DE AGRICULTURA  
(Rúbrica).



FIDEICOMISO FONDO ALIANZA PARA EL CAMPO DEL ESTADO DE MEXICO  
PRODUCTORES BENEFICIADOS DEL EJERCICIO 2007

PROGRAMA: FOMENTO GANADERO (RECURSOS TRANSITORIOS)  
SUBPROGRAMA: DESARROLLO GANADERO  
COMPONENTE: CONSTRUCCION, REHABILITACION DE INFRAESTRUCTURA Y EQUIPAMIENTO DE UNIDADES DE PRODUCCION OVINA

F-1

| REGIÓN * | NUMERO DE MUNICIPIOS Y LOCALIDADES POR REGION |   |           |   | APOYO ENTREGADO |          |   | NUMERO DE BENEFICIARIOS POR TIPO DE PRODUCTOR |          |      |       | %            | IMPORTE DEL APOYO GUBERNAMENTAL (\$) |                        |       |
|----------|---|---|-----------|---|-----------------|----------|---|---|----------|------|-------|--------------|--------------------------------------|------------------------|-------|
|          | MUNICIPIO                                     | % | LOCALIDAD | % | U.MEDIDA        | CANTIDAD | % | P.B.I.Z.M.                                    | P.B.I.T. | R.P. | TOTAL |              | MONTO PRODUCTORES                    | MONTO SUBSIDIO / APOYO | TOTAL |
| I        | 7   |   | 12        |   | EQUIPO          | 14       |   |   | 14       |      | 14    | 130,880.40   | 119,585.71                           | 250,466.11             |       |
| II       | 8   |   | 31        |   | EQUIPO          | 33       |   |   | 33       |      | 33    | 393,529.40   | 374,905.29                           | 768,434.69             |       |
| III      | 2   |   | 2         |   | EQUIPO          | 3        |   |   | 3        |      | 3     | 37,491.50    | 37,491.50                            | 74,983.00              |       |
| IV       | 4   |   | 13        |   | EQUIPO          | 21       |   |   | 21       |      | 21    | 192,103.82   | 155,752.68                           | 347,856.50             |       |
| V        | 6   |   | 10        |   | EQUIPO          | 13       |   |   | 13       |      | 13    | 157,558.26   | 153,710.00                           | 311,268.26             |       |
| VI       | 7   |   | 15        |   | EQUIPO          | 16       |   |   | 14       | 2    | 16    | 181,211.75   | 140,231.90                           | 321,443.65             |       |
| VII      | 8   |   | 17        |   | EQUIPO          | 19       |   |   | 19       |      | 19    | 212,138.50   | 182,441.48                           | 394,579.98             |       |
| VIII     | 4   |   | 14        |   | EQUIPO          | 19       |   |   | 19       |      | 19    | 174,152.74   | 169,027.73                           | 343,180.47             |       |
| IX       | 0   |   | 0         |   | EQUIPO          | 0        |   |   | 0        |      | 0     | -            | -                                    | -                      |       |
| X        | 0   |   | 0         |   | EQUIPO          | 0        |   |   | 0        |      | 0     | -            | -                                    | -                      |       |
| XI       | 8   |   | 32        |   | EQUIPO          | 46       |   |   | 43       | 3    | 46    | 671,729.67   | 421,636.86                           | 1,093,366.53           |       |
| XII      | 1   |   | 1         |   | EQUIPO          | 1        |   |   | 1        |      | 1     | 5,200.00     | 5,000.00                             | 10,200.00              |       |
| XIII     | 11  |   | 25        |   | EQUIPO          | 29       |   |   | 29       |      | 29    | 406,225.69   | 285,013.80                           | 691,239.49             |       |
| XIV      | 1   |   | 1         |   | EQUIPO          | 1        |   |   | 1        |      | 1     | 24,225.79    | 24,224.00                            | 48,449.79              |       |
| XV       | 5   |   | 15        |   | EQUIPO          | 25       |   |   | 25       |      | 25    | 142,506.26   | 128,282.49                           | 270,788.75             |       |
| XVI      | 4   |   | 14        |   | EQUIPO          | 21       |   |   | 21       |      | 21    | 321,690.56   | 298,117.68                           | 619,808.24             |       |
| TOTAL    | 76  |   | 202       |   |                 | 261      |   | 0   | 256      | 5    | 261   | 3,050,644.34 | 2,495,421.12                         | 5,546,065.46           |       |

\* De acuerdo con la División Política Administrativa del Estado de México.

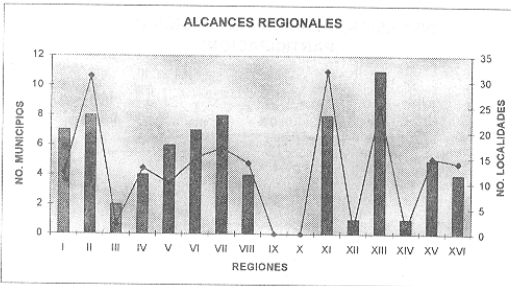
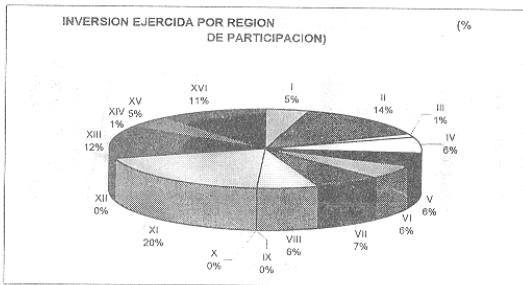
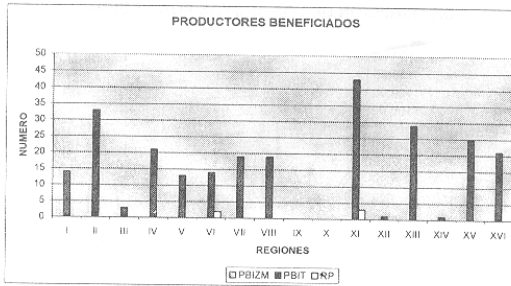
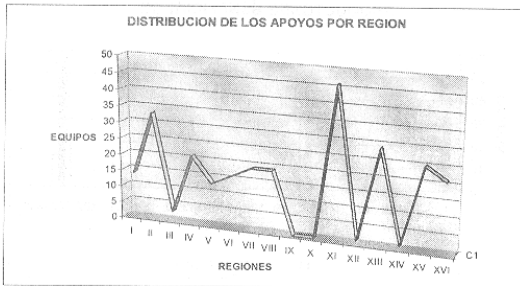

MVZ. MIGUEL ANGEL MARTÍNEZ REAL  
DIRECTOR GENERAL PECUARIO  
(Rúbrica).



FIDEICOMISO FONDO ALIANZA PARA EL CAMPO DEL ESTADO DE MEXICO  
PRODUCTORES BENEFICIADOS DEL EJERCICIO 2007

PROGRAMA: FOMENTO GANADERO  
SUBPROGRAMA: DESARROLLO GANADERO  
COMPONENTE: SEMENTAL OVINO NACIONAL CON REGISTRO GENEALOGICO

F-1

| REGIÓN *     | NUMERO DE MUNICIPIOS Y LOCALIDADES POR REGION |   |            |   | APOYO ENTREGADO |            |   | NUMERO DE BENEFICIARIOS POR TIPO DE PRODUCTOR |             |            |             | %          | IMPORTE DEL APOYO GUBERNAMENTAL (\$) |                        |                     |
|--------------|---|---|------------|---|-----------------|------------|---|---|-------------|------------|-------------|------------|--------------------------------------|------------------------|---------------------|
|              | MUNICIPIO                                     | % | LOCALIDAD  | % | U.MEDIDA        | CANTIDAD   | % | P.B.I.Z.M.                                    | P.B.I.T.    | R.P.       | TOTAL       |            | MONTO PRODUCTORES                    | MONTO SUBSIDIO / APOYO | TOTAL               |
| I            | 8   |   | 12         |   | SEMENTAL        | 18         |   |   | 15          |            | 15          | 65,000.00  | 57,000.00                            | 122,000.00             |                     |
| II           | 13  |   | 46         |   | SEMENTAL        | 79         |   |   | 62          |            | 62          | 243,000.00 | 241,500.00                           | 484,500.00             |                     |
| III          | 3   |   | 5          |   | SEMENTAL        | 7          |   |   | 6           |            | 6           | 22,000.00  | 21,000.00                            | 43,000.00              |                     |
| IV           | 4   |   | 6          |   | SEMENTAL        | 8          |   |   | 6           |            | 6           | 26,500.00  | 24,000.00                            | 50,500.00              |                     |
| V            | 4   |   | 9          |   | SEMENTAL        | 16         |   |   | 14          |            | 14          | 62,000.00  | 48,000.00                            | 110,000.00             |                     |
| VI           | 6   |   | 6          |   | SEMENTAL        | 6          |   |   | 6           |            | 6           | 19,000.00  | 18,000.00                            | 37,000.00              |                     |
| VII          | 5   |   | 13         |   | SEMENTAL        | 23         |   |   | 15          |            | 15          | 85,500.00  | 69,500.00                            | 155,000.00             |                     |
| VIII         | 2   |   | 3          |   | SEMENTAL        | 7          |   |   | 5           |            | 5           | 21,000.00  | 21,000.00                            | 42,000.00              |                     |
| IX           | 0   |   | 0          |   | SEMENTAL        | 0          |   |   | 0           |            | 0           | -          | -                                    | -                      |                     |
| X            | 0   |   | 0          |   | SEMENTAL        | 0          |   |   | 0           |            | 0           | -          | -                                    | -                      |                     |
| XI           | 5   |   | 18         |   | SEMENTAL        | 36         |   |   | 20          | 2          | 22          | 117,000.00 | 108,000.00                           | 225,000.00             |                     |
| XII          | 1   |   | 1          |   | SEMENTAL        | 2          |   |   | 1           |            | 1           | 6,000.00   | 6,000.00                             | 12,000.00              |                     |
| XIII         | 6   |   | 22         |   | SEMENTAL        | 27         |   |   | 22          |            | 22          | 89,200.00  | 81,000.00                            | 170,200.00             |                     |
| XIV          | 0   |   | 0          |   | SEMENTAL        | 0          |   |   | 0           |            | 0           | -          | -                                    | -                      |                     |
| XV           | 5   |   | 15         |   | SEMENTAL        | 17         |   |   | 16          |            | 16          | 56,500.00  | 51,000.00                            | 107,500.00             |                     |
| XVI          | 5   |   | 23         |   | SEMENTAL        | 44         |   |   | 33          |            | 33          | 150,000.00 | 132,000.00                           | 282,000.00             |                     |
| <b>TOTAL</b> | <b>67</b>                                     |   | <b>179</b> |   | <b>SEMENTAL</b> | <b>290</b> |   |   | <b>0.00</b> | <b>221</b> | <b>2.00</b> | <b>223</b> | <b>962,700.00</b>                    | <b>878,000.00</b>      | <b>1,840,700.00</b> |

\* De acuerdo con la División Política Administrativa del Estado de México.

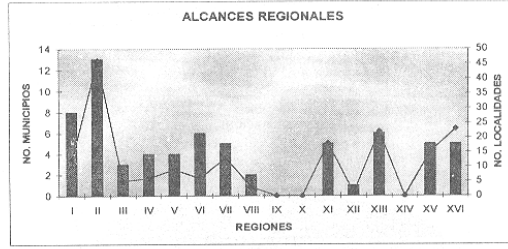
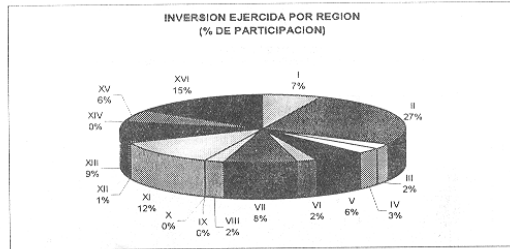
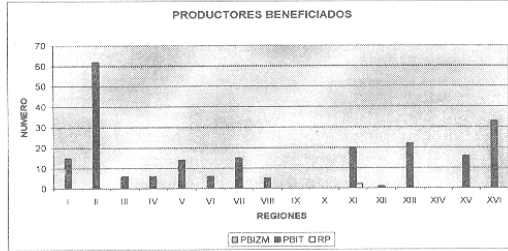
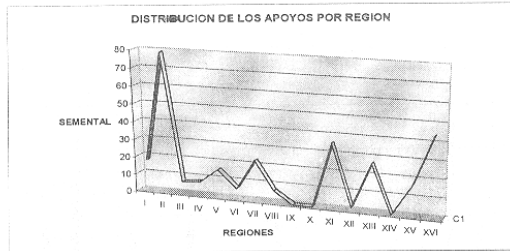

MVZ. MIGUEL ANGEL MARTÍNEZ REAL  
DIRECTOR GENERAL PECUARIO  
(Rúbrica).



FIDEICOMISO FONDO ALIANZA PARA EL CAMPO DEL ESTADO DE MEXICO  
PRODUCTORES BENEFICIADOS DEL EJERCICIO 2007

PROGRAMA: FOMENTO GANADERO  
SUBPROGRAMA: DESARROLLO GANADERO  
COMPONENTE: CONSTRUCCION Y REHABILITACION DE INFRAESTRUCTURA Y EQUIPAMIENTO DE UNIDADES DE PRODUCCION OVINA

F-1

| REGION * | NUMERO DE MUNICIPIOS Y LOCALIDADES POR REGION |   |           | APOYO ENTREGADO |          |   | NUMERO DE BENEFICIARIOS POR TIPO DE PRODUCTOR |          |      |       | IMPORTE DEL APOYO GUBERNAMENTAL (\$) |                   |                        |              |
|----------|---|---|-----------|-----------------|----------|---|---|----------|------|-------|--------------------------------------|-------------------|------------------------|--------------|
|          | MUNICIPIO                                     | % | LOCALIDAD | U.MEDIDA        | CANTIDAD | % | P.B.I.Z.M.                                    | P.B.I.T. | R.P. | TOTAL | %                                    | MONTO PRODUCTORES | MONTO SUBSIDIO / APOYO | TOTAL        |
| I        | 6   |   | 14        | EQUIPO          | 15       |   |   | 15       |      | 15    |                                      | 143,030.76        | 140,713.94             | 283,744.70   |
| II       | 12  |   | 53        | EQUIPO          | 75       |   |   | 75       |      | 75    |                                      | 474,527.50        | 429,613.50             | 904,141.00   |
| III      | 3   |   | 8         | EQUIPO          | 13       |   |   | 13       |      | 13    |                                      | 160,246.50        | 135,738.00             | 295,984.50   |
| IV       | 3   |   | 10        | EQUIPO          | 18       |   |   | 18       |      | 18    |                                      | 192,795.70        | 159,698.26             | 352,493.96   |
| V        | 4   |   | 5         | EQUIPO          | 5        |   |   | 5        |      | 5     |                                      | 66,345.00         | 62,100.00              | 128,445.00   |
| VI       | 6   |   | 11        | EQUIPO          | 11       |   |   | 11       |      | 11    |                                      | 106,677.28        | 104,427.27             | 211,104.55   |
| VII      | 3   |   | 5         | EQUIPO          | 6        |   |   | 6        |      | 6     |                                      | 87,741.72         | 69,511.88              | 157,253.60   |
| VIII     | 4   |   | 10        | EQUIPO          | 17       |   |   | 17       |      | 17    |                                      | 171,134.34        | 164,857.84             | 335,992.18   |
| IX       | 0   |   | 0         | EQUIPO          | 0        |   |   | 0        |      | 0     |                                      | -                 | -                      | -            |
| X        | 0   |   | 0         | EQUIPO          | 0        |   |   | 0        |      | 0     |                                      | -                 | -                      | -            |
| XI       | 5   |   | 19        | EQUIPO          | 26       |   |   | 26       |      | 26    |                                      | 287,274.00        | 278,499.00             | 565,773.00   |
| XII      | 0   |   | 0         | EQUIPO          | 0        |   |   | 0        |      | 0     |                                      | -                 | -                      | -            |
| XIII     | 8   |   | 13        | EQUIPO          | 14       |   |   | 14       |      | 14    |                                      | 246,668.78        | 200,028.72             | 446,697.50   |
| XIV      | 1   |   | 1         | EQUIPO          | 1        |   |   | 1        |      | 1     |                                      | 37,550.00         | 12,500.00              | 50,050.00    |
| XV       | 5   |   | 19        | EQUIPO          | 35       |   |   | 35       |      | 35    |                                      | 164,061.11        | 138,742.85             | 302,803.96   |
| XVI      | 3   |   | 10        | EQUIPO          | 14       |   |   | 14       |      | 14    |                                      | 110,496.78        | 106,485.00             | 216,981.78   |
| TOTAL    | 63  |   | 178       | EQUIPO          | 260      |   | 0   | 260      |      | 260   |                                      | 2,248,549.47      | 2,002,916.26           | 4,251,465.73 |

\* De acuerdo con la División Política Administrativa del Estado de México.

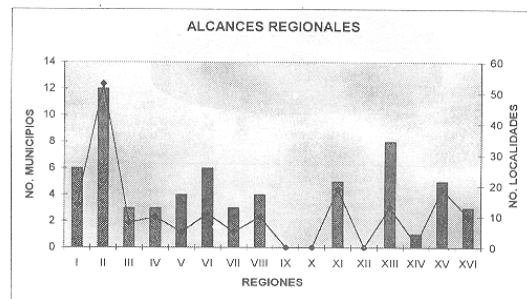
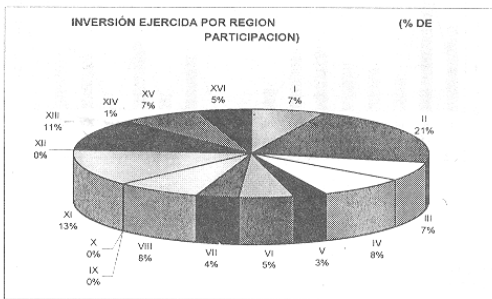
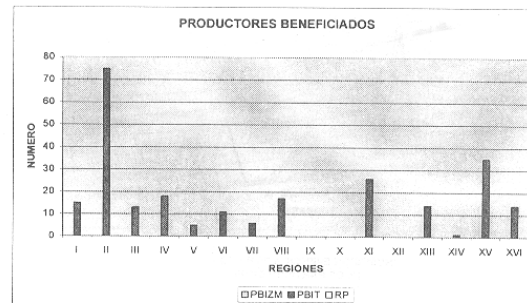
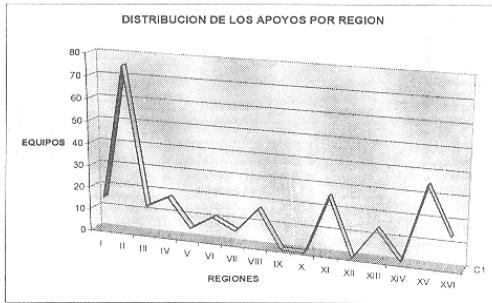

MVZ. MIGUEL ANGEL MARTÍNEZ REAL  
DIRECTOR GENERAL PECUARIO  
(Rúbrica).





FIDEICOMISO FONDO ALIANZA PARA EL CAMPO DEL ESTADO DE MEXICO  
PRODUCTORES BENEFICIADOS DEL EJERCICIO 2007

PROGRAMA: FOMENTO GANADERO  
SUBPROGRAMA: DESARROLLO GANADERO  
COMPONENTE: RECUPERACIÓN DE TIERRAS DE PASTOREO

F-1

| REGION * | NUMERO DE MUNICIPIOS Y LOCALIDADES POR REGION |   |           | APOYO ENTREGADO |          |   | NUMERO DE BENEFICIARIOS POR TIPO DE PRODUCTOR |          |      |       | % | IMPORTE DEL APOYO GOBIERNAMENTAL (\$) |                        |              |
|----------|---|---|-----------|-----------------|----------|---|---|----------|------|-------|---|---------------------------------------|------------------------|--------------|
|          | MUNICIPIO                                     | % | LOCALIDAD | U.MEDIDA        | CANTIDAD | % | P.B.I.Z.M.                                    | P.B.L.T. | R.P. | TOTAL |   | MONTO PRODUCTORES                     | MONTO SUBSIDIO / APOYO | TOTAL        |
| I        | 11  |   | 44        | HECTAREA        | 194.0    |   |   | 119      |      | 119   |   | 384,120.00                            | 384,120.00             | 768,240.00   |
| II       |   |   |           |                 |          |   |   |          |      |       |   |                                       |                        |              |
| III      |   |   |           |                 |          |   |   |          |      |       |   |                                       |                        |              |
| IV       |   |   |           |                 |          |   |   |          |      |       |   |                                       |                        |              |
| V        |   |   |           |                 |          |   |   |          |      |       |   |                                       |                        |              |
| VI       |   |   |           |                 |          |   |   |          |      |       |   |                                       |                        |              |
| VII      |   |   |           |                 |          |   |   |          |      |       |   |                                       |                        |              |
| VIII     |   |   |           |                 |          |   |   |          |      |       |   |                                       |                        |              |
| IX       |   |   |           |                 |          |   |   |          |      |       |   |                                       |                        |              |
| X        |   |   |           |                 |          |   |   |          |      |       |   |                                       |                        |              |
| XI       |   |   |           |                 |          |   |   |          |      |       |   |                                       |                        |              |
| XII      |   |   |           |                 |          |   |   |          |      |       |   |                                       |                        |              |
| XIII     |   |   |           |                 |          |   |   |          |      |       |   |                                       |                        |              |
| XIV      |   |   |           |                 |          |   |   |          |      |       |   |                                       |                        |              |
| XV       |   |   |           |                 |          |   |   |          |      |       |   |                                       |                        |              |
| XVI      | 4   |   | 18        | HECTAREA        | 203.0    |   |   | 75       |      | 75    |   | 400,278.60                            | 400,278.60             | 800,557.20   |
| TOTAL    | 15  |   | 62        |                 | 397.0    |   |   | 194      | 0    | 194   |   | 784,398.60                            | 784,398.60             | 1,568,797.20 |

\* De acuerdo con la División Política Administrativa del Estado de México.

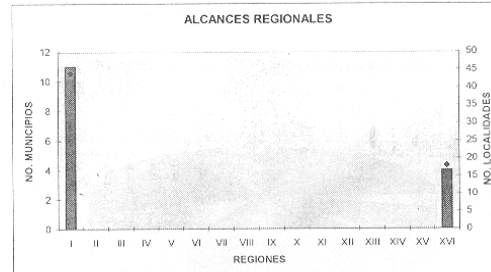
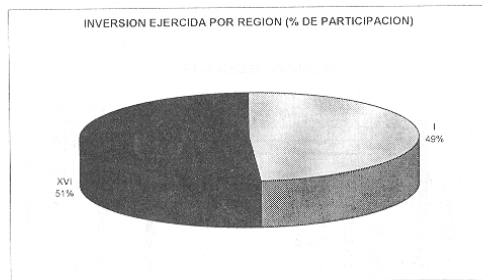
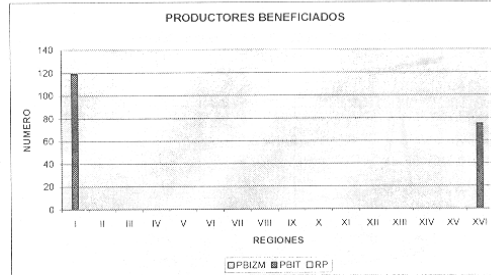
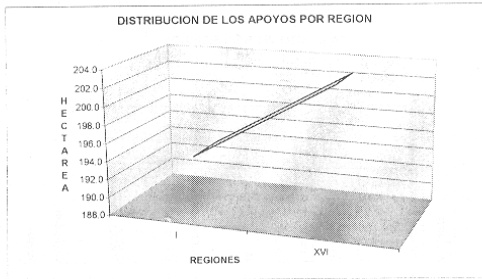

MVZ. MIGUEL ANGEL MARTÍNEZ REAL  
DIRECTOR GENERAL PECUARIO  
(Rúbrica).



FIDEICOMISO FONDO ALIANZA PARA EL CAMPO DEL ESTADO DE MEXICO  
PRODUCTORES BENEFICIADOS DEL EJERCICIO 2007

PROGRAMA: FOMENTO GANADERO  
SUBPROGRAMA: DESARROLLO GANADERO  
COMPONENTE: DESARROLLO DE PROYECTOS AGROPECUARIOS INTEGRALES

F-1

| REGIÓN * | NUMERO DE MUNICIPIOS Y LOCALIDADES POR REGION |   |           |   | APOYO ENTREGADO |          |   | NUMERO DE BENEFICIARIOS POR TIPO DE PRODUCTOR |          |      |       | % | IMPORTE DEL APOYO GUBERNAMENTAL (\$) |                        |       |
|----------|---|---|-----------|---|-----------------|----------|---|---|----------|------|-------|---|--------------------------------------|------------------------|-------|
|          | MUNICIPIO                                     | % | LOCALIDAD | % | U.MEDIDA        | CANTIDAD | % | P.B.I.Z.M.                                    | P.B.I.T. | R.P. | TOTAL |   | MONTO PRODUCTORES                    | MONTO SUBSIDIO / APOYO | TOTAL |
| I        | 8   |   | 27        |   | PROYECTO        | 13       |   | 31  | 71       | 0    | 102   | - | 927,000.00                           | 927,000.00             |       |
| II       | 13  |   | 96        |   | PROYECTO        | 41       |   | 115   | 267      | 0    | 382   | - | 2,206,000.00                         | 2,206,000.00           |       |
| III      | 3   |   | 11        |   | PROYECTO        | 3        |   | 10  | 22       | 0    | 32    | - | 206,250.00                           | 206,250.00             |       |
| IV       | 6   |   | 31        |   | PROYECTO        | 11       |   | 37  | 89       | 0    | 125   | - | 908,500.00                           | 908,500.00             |       |
| V        | 7   |   | 36        |   | PROYECTO        | 9        |   | 24  | 57       | 0    | 81    | - | 532,000.00                           | 532,000.00             |       |
| VI       | 9   |   | 50        |   | PROYECTO        | 10       |   | 37  | 87       | 0    | 124   | - | 780,000.00                           | 780,000.00             |       |
| VII      | 5   |   | 11        |   | PROYECTO        | 8        |   | 24  | 56       | 0    | 80    | - | 434,895.00                           | 434,895.00             |       |
| VIII     | 1   |   | 4         |   | PROYECTO        | 2        |   | 6   | 14       | 0    | 20    | - | 154,500.00                           | 154,500.00             |       |
| IX       | 0   |   | 0         |   | 0               | 0        |   | 0   | 0        | 0    | 0     | - | -                                    | -                      |       |
| X        | 4   |   | 87        |   | PROYECTO        | 16       |   | 54  | 126      | 0    | 180   | - | 910,000.00                           | 910,000.00             |       |
| XI       | 5   |   | 30        |   | PROYECTO        | 7        |   | 22  | 51       | 0    | 73    | - | 433,750.00                           | 433,750.00             |       |
| XII      | 0   |   | 0         |   | 0               | 0        |   | 0   | 0        | 0    | 0     | - | -                                    | -                      |       |
| XIII     | 5   |   | 39        |   | PROYECTO        | 19       |   | 60  | 140      | 0    | 200   | - | 974,896.00                           | 974,896.00             |       |
| XIV      | 0   |   | 0         |   | 0               | 0        |   | 0   | 0        | 0    | 0     | - | -                                    | -                      |       |
| XV       | 7   |   | 26        |   | PROYECTO        | 12       |   | 36  | 85       | 0    | 121   | - | 927,000.00                           | 927,000.00             |       |
| XVI      | 3   |   | 30        |   | PROYECTO        | 9        |   | 24  | 56       | 0    | 80    | - | 532,000.00                           | 532,000.00             |       |
| TOTAL    | 76  |   | 478       |   | PROYECTO        | 160      |   | 480   | 1,120    | 0    | 1,600 | - | 9,926,791.00                         | 9,926,791.00           |       |

\* De acuerdo con la División Política Administrativa del Estado de México.

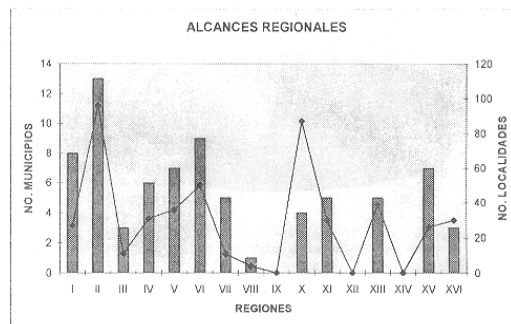
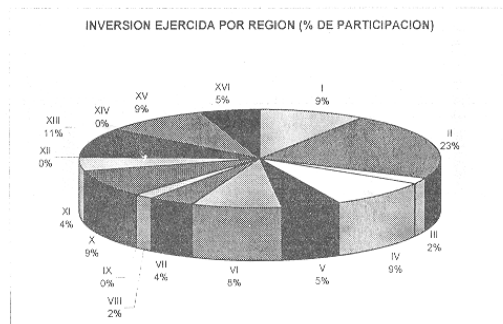
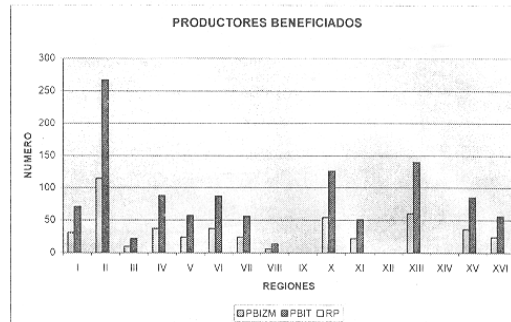
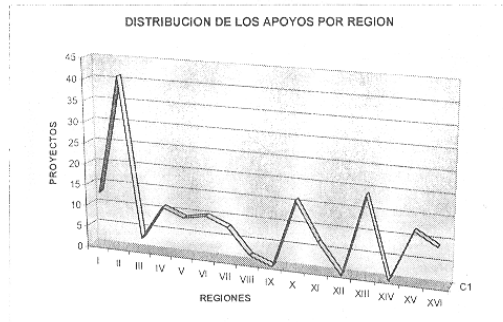

MVZ. MIGUEL ANGEL MARTINEZ REAL  
DIRECTOR GENERAL PECUARIO  
(Rúbrica).



FIDEICOMISO FONDO ALIANZA PARA EL CAMPO DEL ESTADO DE MEXICO  
PRODUCTORES BENEFICIADOS DEL EJERCICIO 2007

FOMENTO GANADERO  
SUBPROGRAMA: DESARROLLO GANADERO  
COMPONENTE: CONSTRUCCIÓN Y REHABILITACIÓN DE INFRAESTRUCTURA Y EQUIPAMIENTO DE UNIDAD DE PRODUCCIÓN BOVINA LECHE Y DOBLE PROPÓSITO  
(MÓDULO DE GANADO F)

| NOMBRE DEL BENEFICIARIO | SEXO       |                    | UNIDAD DE MEDIDA | CANTIDAD | TIPO DE PRODUCTOR | P.B.I.Z.M. | P.B.I.T. | R.P. | REGIÓN            | MUNICIPIO             | COMUNIDAD                    | IMPORTE DEL APOYO GOBIERNAMENTAL (B) |              |               |
|-------------------------|------------|--------------------|------------------|----------|-------------------|------------|----------|------|-------------------|-----------------------|------------------------------|--------------------------------------|--------------|---------------|
|                         | HOMBRE     | MUJER              |                  |          |                   |            |          |      |                   |                       |                              | PRODUCTOR                            | APOYO        | GRAN TOTAL    |
| RESENDIZ                | DORCHADO   | JOSEFINA           |                  | 1        | PROYECTO          |            | X        |      | ATLACOMULCO       | ADULCO                | AV MORELOS 20                | 74,250.00                            | 173,250.00   | 247,500.00    |
| CASTRO                  | PANAGUA    | EDUARDO            |                  | 1        | PROYECTO          |            | X        |      | ATLACOMULCO       | ATLACOMULCO           | ATLACOMULCO                  | 87,500.00                            | 137,500.00   | 225,000.00    |
| ARZATE                  | BÁNCHEZ    | HUMBERTO           |                  | 1        | PROYECTO          |            | X        |      | ATLACOMULCO       | JOCOTITLÁN            | C 6 DE MAYO 403              | 153,250.00                           | 173,250.00   | 326,500.00    |
| BÁNCHEZ                 | MONROY     | MIGUEL ANGEL       |                  | 1        | PROYECTO          |            | X        |      | ATLACOMULCO       | JOCOTITLÁN            | LA COFRADA GRANDE            | 74,250.00                            | 173,250.00   | 247,500.00    |
| MEJÍA                   | BEÑITEZ    | LUIS PORFIRIO      |                  | 1        | PROYECTO          |            | X        |      | ATLACOMULCO       | POLIXTLÁN             | CELESTINA                    | 74,250.00                            | 173,250.00   | 247,500.00    |
| RAMERO                  | SCAPTE     | JOSÉ               |                  | 1        | PROYECTO          |            | X        |      | ATLACOMULCO       | POLIXTLÁN             | ENGINILLOS                   | 74,250.00                            | 173,250.00   | 247,500.00    |
| CABALLERO               | BLANCAZ    | MIGUEL ANGEL       |                  | 1        | PROYECTO          |            | X        |      | ATLACOMULCO       | SAN JOSÉ DEL RINCÓN   | EJIDO DE SAN JOSÉ DEL RINCÓN | 74,250.00                            | 173,250.00   | 247,500.00    |
| CORNAL                  | MERNADEZ   | JOSE ANTONIO       |                  | 1        | PROYECTO          |            | X        |      | ATLACOMULCO       | TEMASCALCIÑO          | SAN ANTONIO BOLLIS           | 151,750.00                           | 173,250.00   | 325,000.00    |
| FRAQUOSO                | TORRES     | JAIMÉ              |                  | 1        | PROYECTO          |            | X        |      | CUAUTITLÁN        | IZCALLI               | TE POTZOTLÁN                 | 78,750.00                            | 173,250.00   | 252,000.00    |
| ALMAZAN                 | JIMENEZ    | SAMUEL             |                  | 1        | PROYECTO          |            | X        |      | CUAUTITLÁN        | IZCALLI               | TEPOTZOTLÁN                  | 78,750.00                            | 173,250.00   | 252,000.00    |
| ALMAZAN                 | QUIJANO    | ALBERTO            |                  | 1        | PROYECTO          |            | X        |      | CUAUTITLÁN        | IZCALLI               | TEPOTZOTLÁN                  | 78,750.00                            | 173,250.00   | 252,000.00    |
| ROMAS                   | DOMINGUEZ  | CIRILO             |                  | 1        | PROYECTO          |            | X        |      | IXTAPAN DE LA SAL | SAN SIMÓN DE GUERRERO | LA ESTANCIA VIEJA            | 74,250.00                            | 173,250.00   | 247,500.00    |
| CÉDILLO                 | MONROY     | JOSE               |                  | 1        | PROYECTO          |            | X        |      | IXTAPAN DE LA SAL | TEMASCALTEPEC         | BO DE BANTHAYO               | 74,250.00                            | 173,250.00   | 247,500.00    |
| ORTIZ                   | COLIN      | FERNANDO           |                  | 1        | PROYECTO          |            | X        |      | IXTAPAN DE LA SAL | TONATICO              | LA PUERTA DESANTIANO         | 74,250.00                            | 173,250.00   | 247,500.00    |
| DÍAZ                    | LAGUNAS    | LEOBARDO           |                  | 1        | PROYECTO          |            | X        |      | IXTAPAN DE LA SAL | ZACUALPAN             | LOS EJIDOS                   | 74,250.00                            | 173,250.00   | 247,500.00    |
| QUISTRIZ                | LOPEZ      | JOSE MERCED        |                  | 1        | PROYECTO          |            | X        |      | IXTAPAN DE LA SAL | ZACUALPAN             | LOS EJIDOS                   | 74,250.00                            | 173,250.00   | 247,500.00    |
| MACEDO                  | BOTELLO    | RAUL               |                  | 1        | PROYECTO          |            | X        |      | IXTAPAN DE LA SAL | ZACUALPAN             | LOS PLANES VISTA HERMOSA     | 74,250.00                            | 173,250.00   | 247,500.00    |
| VALLA                   | CONDE      | LUCILA             |                  | 1        | PROYECTO          |            | X        |      | IXTAPAN DE LA SAL | ZACUALPAN             | LOS PLANES VISTA HERMOSA     | 74,250.00                            | 173,250.00   | 247,500.00    |
| BERNAL                  | RODRIGUEZ  | JORGE              |                  | 1        | PROYECTO          |            | X        |      | TEJUPILCO         | AMATEPEC              | AGUARDIÓ LÓPEZ MATES         | 78,750.00                            | 173,250.00   | 252,000.00    |
| BERITZ                  | GOMEZ      | INCANOR            |                  | 1        | PROYECTO          |            | X        |      | TEJUPILCO         | AMATEPEC              | AYUQUILA                     | 74,250.00                            | 173,250.00   | 247,500.00    |
| MACEDO                  | DOMINGUEZ  | JESUS ARTURO       |                  | 1        | PROYECTO          |            | X        |      | TEJUPILCO         | AMATEPEC              | LA COFRADIA                  | 74,250.00                            | 173,250.00   | 247,500.00    |
| PEDRAZA                 | DÍAZ       | MARIO ADAM         |                  | 1        | PROYECTO          |            | X        |      | TEJUPILCO         | AMATEPEC              | PALMAR CHICO                 | 74,250.00                            | 173,250.00   | 247,500.00    |
| ORTIZ                   | OSORIO     | NAHUM              |                  | 1        | PROYECTO          |            | X        |      | TEJUPILCO         | LUVIANOS              | CULEBRA                      | 74,250.00                            | 173,250.00   | 247,500.00    |
| VENCES                  | BEÑITEZ    | ANTONIO            |                  | 1        | PROYECTO          |            | X        |      | TEJUPILCO         | LUVIANOS              | EL ESTANCO                   | 74,250.00                            | 173,250.00   | 247,500.00    |
| GARCINO                 | JARAMILLO  | FLEJEN             |                  | 1        | PROYECTO          |            | X        |      | TEJUPILCO         | LUVIANOS              | PASO DE LA ARENA             | 74,250.00                            | 173,250.00   | 247,500.00    |
| MONROY                  | CARDOSO    | ELADIO             |                  | 1        | PROYECTO          |            | X        |      | TEJUPILCO         | LUVIANOS              | POTRERO GRANDE               | 74,250.00                            | 173,250.00   | 247,500.00    |
| MONTEZ                  | DOMINGUEZ  | OSIEL              |                  | 1        | PROYECTO          |            | X        |      | TEJUPILCO         | TLATLAYA              | COATEPEC                     | 74,250.00                            | 173,250.00   | 247,500.00    |
| VARGAS                  | ALQUISIRA  | ARQUINAR           |                  | 1        | PROYECTO          |            | X        |      | TEJUPILCO         | TLATLAYA              | EL ZOPLOTE                   | 74,250.00                            | 173,250.00   | 247,500.00    |
| ARELLANO                | PEREZ      | ELIZABETH          |                  | 1        | PROYECTO          |            | X        |      | TEJUPILCO         | TLATLAYA              | QUEVEDO                      | 87,500.00                            | 157,500.00   | 245,000.00    |
| FLORES                  | REYES      | MANUEL             |                  | 1        | PROYECTO          |            | X        |      | TEJUPILCO         | TLATLAYA              | SAN ANTONIO DEL ROSARIO      | 74,250.00                            | 173,250.00   | 247,500.00    |
| CARBAJAL                | FLORES     | SALOME             |                  | 1        | PROYECTO          |            | X        |      | TEJUPILCO         | TLATLAYA              | SAN FELIX TEPEHUASTLÁN       | 74,250.00                            | 173,250.00   | 247,500.00    |
| MORA                    | PEREZ      | JESUS              |                  | 1        | PROYECTO          |            | X        |      | TEJUPILCO         | TLATLAYA              | SAN FRANCISCO DE ASIS        | 74,250.00                            | 173,250.00   | 247,500.00    |
| EULOGIO                 | PASCUAL    | FRANCISCO          |                  | 1        | PROYECTO          |            | X        |      | TEJUPILCO         | TLATLAYA              | SAN PEDRO LIMÓN              | 74,250.00                            | 173,250.00   | 247,500.00    |
| VILCHIS                 | MARIN      | JUAN               |                  | 1        | PROYECTO          |            | X        |      | TOLUCA            | ALMOLGUYA DE JUAREZ   | DILATADA                     | 74,250.00                            | 173,250.00   | 247,500.00    |
| CABRILLO                | ALVAREZ    | GERARDO            |                  | 1        | PROYECTO          |            | X        |      | TOLUCA            | ALMOLGUYA DE JUAREZ   | SALITRE DE MANONER           | 74,250.00                            | 173,250.00   | 247,500.00    |
| MAJIDI                  | GOMEZTAGLE | JOSQUIN            |                  | 1        | PROYECTO          |            | X        |      | TOLUCA            | METEPEC               | METEPEC                      | 74,250.00                            | 173,250.00   | 247,500.00    |
| BANCHÉZ                 | BANCHÉZ    | BERNARDINO         |                  | 1        | PROYECTO          |            | X        |      | TOLUCA            | METEPEC               | SAN JUAN JICUILCO            | 74,250.00                            | 173,250.00   | 247,500.00    |
| GONZALEZ                | ORTEGA     | JOSE CARMEN        |                  | 1        | PROYECTO          |            | X        |      | TOLUCA            | TOLUCA                | SAN PABLO AUTOPAN            | 87,500.00                            | 173,250.00   | 260,750.00    |
| ARANDA                  | ALBARRAN   | JESUS              |                  | 1        | PROYECTO          |            | X        |      | VALLE DE BRAVO    | IXTAPAN DEL ORO       | CABECERA MUNICIPAL           | 74,250.00                            | 173,250.00   | 247,500.00    |
| JARAMILLO               | ROJO       | PABLO              |                  | 1        | PROYECTO          |            | X        |      | VALLE DE BRAVO    | OTZOLOAPAN            | CENTRO                       | 74,250.00                            | 173,250.00   | 247,500.00    |
| MATIAS                  | HERNANDEZ  | ADELFO             |                  | 1        | PROYECTO          |            | X        |      | VALLE DE BRAVO    | OTOZOMATLÁN           | LAS FINCAS                   | 74,250.00                            | 173,250.00   | 247,500.00    |
| GÓMEZ                   | GARCIA     | AMBROSIO           |                  | 1        | PROYECTO          |            | X        |      | VALLE DE BRAVO    | VALLE B.              | VALLE B.                     | 87,500.00                            | 157,500.00   | 245,000.00    |
| JARAMILLO               | VILLAFANA  | HUMBERTO JOSE LUIS |                  | 1        | PROYECTO          |            | X        |      | VALLE DE BRAVO    | ZACAZONAPAN           | CENTRO                       | 74,250.00                            | 173,250.00   | 247,500.00    |
| NAVA                    | TRUJILLO   | MARIA              |                  | 1        | PROYECTO          |            | X        |      | VALLE DE BRAVO    | ZACAZONAPAN           | CENTRO                       | 74,250.00                            | 173,250.00   | 247,500.00    |
| HERNANDEZ               | OROPESA    | PEDRO              |                  | 1        | PROYECTO          |            | X        |      | ZUMPANGO          | HUEYPOXTLA            | TEZONTLALPAN                 | 128,750.00                           | 173,250.00   | 302,000.00    |
| HERNANDEZ               | VERA       | ANGEL              |                  | 1        | PROYECTO          |            | X        |      | ZUMPANGO          | HUEYPOXTLA            | TIANQUISFONGO                | 138,250.00                           | 173,250.00   | 311,500.00    |
| TOTAL                   |            |                    |                  | 45       |                   | 0          | 48       | 1    |                   |                       |                              | 3,871,000.00                         | 7,923,250.00 | 11,794,250.00 |

\* Marcar con una X el tipo de productor.  
P.B.I.Z.M. Productores de Bajos Ingresos en Zonas Marginadas  
P.B.I.T. Productores de Bajos Ingresos en Transición  
R.P. Resto de Productores.

MVZ. MIGUEL ANGELO MARTÍNEZ REAL  
DIRECTOR GENERAL PECUARIO  
(Rúbrica).



FIDEICOMISO FONDO ALIANZA PARA EL CAMPO DEL ESTADO DE MEXICO PRODUCTORES BENEFICIARIOS DEL EJERCICIO 2007

PROGRAMA: FOMENTO GANADERO  
SUBPROGRAMA: DESARROLLO GANADERO  
COMPONENTE: SEMANTAL BOVINO NACIONAL CON REGISTRO GENEALÓGICO, DATOS PRODUCTIVOS O PRUEBA DE COMPORTAMIENTO

F 2

| NOMBRE DEL BENEFICIARIO           | SEXO      |          | UNIDAD DE MEDIDA | CANTIDAD  | TIPO DE PRODUCTOR |           |      | REGION         | MUNICIPIO               | COMUNIDAD               | MONTOS DEL APOYO SUBVENCIONAL |                   |                     |
|-----------------------------------|-----------|----------|------------------|-----------|-------------------|-----------|------|----------------|-------------------------|-------------------------|-------------------------------|-------------------|---------------------|
|                                   | HOMBRE    | MUJER    |                  |           | P.B.I.Z.M.        | P.B.I.T.  | R.P. |                |                         |                         | PRODUCTOR                     | SUBVENCIÓN        | GRAN TOTAL          |
| BLANQUEZ LOPEZ HUBO               | 1         |          | CABEZA           | 1         |                   | X         |      | ATLACOMULCO    | ATLACOMULCO             | ATLACOMULCO             | 10,000.00                     | 10,000.00         | 40,000.00           |
| CRUZ FRANCO                       | 1         |          | CABEZA           | 1         |                   | X         |      | ATLACOMULCO    | CHAPA DE MOTA           | SAN GABRIEL             | 8,000.00                      | 8,000.00          | 16,000.00           |
| SANCHEZ MONROY MIGUEL ANGEL       | 1         |          | CABEZA           | 1         |                   | X         |      | ATLACOMULCO    | JOCOTITLAN              | JOCOTITLAN              | 10,000.00                     | 10,000.00         | 20,000.00           |
| BECEMIL COLIN MAURICIO            | 1         |          | CABEZA           | 1         |                   | X         |      | ATLACOMULCO    | SAN ANDRES TILMILAN     | EL PALMITO              | 8,000.00                      | 8,000.00          | 16,000.00           |
| ARJAGA PINA ROLANDO               | 1         |          | CABEZA           | 1         |                   | X         |      | ATLACOMULCO    | SAN FELIPE DEL PROGRESO | DIOS PADRE              | 10,000.00                     | 10,000.00         | 20,000.00           |
| REAL PEDRAZA JOSE GUADALUPE       | 1         |          | CABEZA           | 1         |                   | X         |      | ATLACOMULCO    | SAN FELIPE DEL PROGRESO | JUAREZ NO 17            | 10,000.00                     | 10,000.00         | 20,000.00           |
| BANDOLVA FIGUEROA ROGELIO         | 1         |          | CABEZA           | 1         |                   | X         |      | ATLACOMULCO    | SAN FELIPE DEL PROGRESO | LA CIENEGA              | 10,000.00                     | 10,000.00         | 20,000.00           |
| RIBO CONTRERAS TOMAS              | 1         |          | CABEZA           | 1         |                   | X         |      | ATLACOMULCO    | SAN FELIPE DEL PROGRESO | RANCHERIA LA SOLEDAD    | 10,000.00                     | 10,000.00         | 20,000.00           |
| MIRANDA PORDAS JOSE FRANCISCO     | 1         |          | CABEZA           | 1         |                   | X         |      | ATLACOMULCO    | SAN JOSE DEL RINCON     | LA LAGUNA               | 10,000.00                     | 10,000.00         | 20,000.00           |
| BALGADO GRANADOS JOSE CRUZ        | 1         |          | CABEZA           | 1         |                   | X         |      | ATLACOMULCO    | SAN JOSE DEL RINCON     | SAN JOSE DEL RINCON     | 10,000.00                     | 10,000.00         | 20,000.00           |
| CABALLERO BLANCA MIGUEL ANGEL     | 1         |          | CABEZA           | 1         |                   | X         |      | ATLACOMULCO    | SAN JOSE DEL RINCON     | SAN JOSE DEL RINCON     | 10,000.00                     | 10,000.00         | 20,000.00           |
| MONTEIL RAMIREZ TOMAS             | 1         |          | CABEZA           | 1         |                   | X         |      | ATLACOMULCO    | SOYANQUILPAN            | SAN AGUSTIN BUENAVISTA  | 10,000.00                     | 10,000.00         | 20,000.00           |
| MONTEIL ANAYA RUBEN               | 1         |          | CABEZA           | 1         |                   | X         |      | ATLACOMULCO    | SOYANQUILPAN            | BUENAVISTA              | 10,000.00                     | 10,000.00         | 20,000.00           |
| GABRIELA CARBAJAL ALBERTO         | 1         |          | CABEZA           | 1         |                   | X         |      | TEJUPILCO      | AMATEPEC                | CIQUETLA ANCHICAS       | 10,000.00                     | 10,000.00         | 20,000.00           |
| FRANCO MORA FABIO                 | 1         |          | CABEZA           | 1         |                   | X         |      | TEJUPILCO      | AMATEPEC                | CORRAL DE PIEDRA        | 10,000.00                     | 10,000.00         | 20,000.00           |
| HERNANDEZ MAURICIO CELEBRINO      | 1         |          | CABEZA           | 1         |                   | X         |      | TEJUPILCO      | AMATEPEC                | CORRAL DE PIEDRA        | 10,000.00                     | 10,000.00         | 20,000.00           |
| RODRIGUEZ LOPEZ JUAN              | 1         |          | CABEZA           | 1         |                   | X         |      | TEJUPILCO      | AMATEPEC                | ENCINAL VERDE           | 10,000.00                     | 10,000.00         | 20,000.00           |
| LOPEZ RODRIGUEZ FELIX EDUARDO     | 1         |          | CABEZA           | 1         |                   | X         |      | TEJUPILCO      | AMATEPEC                | PALMAR CHICO            | 15,000.00                     | 15,000.00         | 25,000.00           |
| RODRIGUEZ TRUJILLO VICTOR JOAQUIN | 1         |          | CABEZA           | 1         |                   | X         |      | TEJUPILCO      | AMATEPEC                | PALMAR CHICO            | 15,000.00                     | 15,000.00         | 25,000.00           |
| LOPEZ VERRAZA FELIX EDUARDO       | 1         |          | CABEZA           | 1         |                   | X         |      | TEJUPILCO      | AMATEPEC                | PALMAR CHICO            | 10,000.00                     | 10,000.00         | 20,000.00           |
| PEREZ FRANCO MARTINA              | 1         |          | CABEZA           | 1         |                   | X         |      | TEJUPILCO      | AMATEPEC                | PALMAR CHICO            | 10,000.00                     | 10,000.00         | 20,000.00           |
| MONROY VENECES LEONARDO           | 1         |          | CABEZA           | 1         |                   | X         |      | TEJUPILCO      | LUVIANOS                | EL POZUECO              | 10,000.00                     | 10,000.00         | 20,000.00           |
| MARTINEZ REYES ANDRES             | 1         |          | CABEZA           | 1         |                   | X         |      | TEJUPILCO      | LUVIANOS                | EL REPARO               | 22,000.00                     | 10,000.00         | 32,000.00           |
| MORON JAMES GUADALUPE             | 1         |          | CABEZA           | 1         |                   | X         |      | TEJUPILCO      | LUVIANOS                | EL REPARO               | 10,000.00                     | 10,000.00         | 20,000.00           |
| LOPEZ JAMES MIGUEL ANGEL          | 1         |          | CABEZA           | 1         |                   | X         |      | TEJUPILCO      | LUVIANOS                | EL REPARO               | 10,000.00                     | 10,000.00         | 20,000.00           |
| FIGUEROA JAMES CARLOS             | 1         |          | CABEZA           | 1         |                   | X         |      | TEJUPILCO      | LUVIANOS                | EL REPARO               | 10,000.00                     | 10,000.00         | 20,000.00           |
| PEREZ DOMAZAL RAFAEL              | 1         |          | CABEZA           | 1         |                   | X         |      | TEJUPILCO      | LUVIANOS                | LA ESTANCHA             | 10,000.00                     | 10,000.00         | 20,000.00           |
| MARTINEZ VENECES RAFAEL           | 1         |          | CABEZA           | 1         |                   | X         |      | TEJUPILCO      | LUVIANOS                | LOS ARRAYATES           | 10,000.00                     | 10,000.00         | 20,000.00           |
| OCAMPO RODRIGUEZ RENÉ             | 1         |          | CABEZA           | 1         |                   | X         |      | TEJUPILCO      | LUVIANOS                | LOS PINZANES            | 10,000.00                     | 10,000.00         | 20,000.00           |
| JAMES JAMES                       | 1         |          | CABEZA           | 1         |                   | X         |      | TEJUPILCO      | LUVIANOS                | LUVIANOS                | 10,000.00                     | 10,000.00         | 20,000.00           |
| MARTINEZ JAMES                    | 1         |          | CABEZA           | 1         |                   | X         |      | TEJUPILCO      | LUVIANOS                | LUVIANOS                | 10,000.00                     | 10,000.00         | 20,000.00           |
| GARCIA CABAS FIDEL                | 1         |          | CABEZA           | 1         |                   | X         |      | TEJUPILCO      | LUVIANOS                | LUVIANOS                | 10,000.00                     | 10,000.00         | 20,000.00           |
| MACEDO JAMES JOSE                 | 1         |          | CABEZA           | 1         |                   | X         |      | TEJUPILCO      | LUVIANOS                | LUVIANOS                | 10,000.00                     | 10,000.00         | 20,000.00           |
| JAMES JAMES BARTOS                | 1         |          | CABEZA           | 1         |                   | X         |      | TEJUPILCO      | LUVIANOS                | SOLO SUCIL              | 10,000.00                     | 10,000.00         | 20,000.00           |
| PUNTO BELTRAN TIMOTEO             | 1         |          | CABEZA           | 1         |                   | X         |      | TEJUPILCO      | TEJUPILCO               | ARVALLO                 | 10,000.00                     | 10,000.00         | 20,000.00           |
| BENTZ HERNANDEZ HERIBERTO         | 1         |          | CABEZA           | 1         |                   | X         |      | TEJUPILCO      | TEJUPILCO               | BEJUCOS                 | 10,000.00                     | 10,000.00         | 20,000.00           |
| VARGAS VARGAS HERNANDO            | 1         |          | CABEZA           | 1         |                   | X         |      | TEJUPILCO      | TEJUPILCO               | BEJUCOS                 | 10,000.00                     | 10,000.00         | 20,000.00           |
| LOPEZ PEREZ VINCENIO              | 1         |          | CABEZA           | 1         |                   | X         |      | TEJUPILCO      | TEJUPILCO               | BEJUCOS                 | 10,000.00                     | 10,000.00         | 20,000.00           |
| CRUZ PALACIOS JACINTO             | 1         |          | CABEZA           | 1         |                   | X         |      | TEJUPILCO      | TEJUPILCO               | BEJUCOS                 | 15,000.00                     | 10,000.00         | 25,000.00           |
| ARELLANO GOMEZ NELVA              | 1         |          | CABEZA           | 1         |                   | X         |      | TEJUPILCO      | TEJUPILCO               | BEJUCOS                 | 10,000.00                     | 10,000.00         | 20,000.00           |
| LOPEZ PEREZ ARELI                 | 1         |          | CABEZA           | 1         |                   | X         |      | TEJUPILCO      | TEJUPILCO               | BEJUCOS                 | 10,000.00                     | 10,000.00         | 20,000.00           |
| LOPEZ PEREZ JOSE                  | 1         |          | CABEZA           | 1         |                   | X         |      | TEJUPILCO      | TEJUPILCO               | BEJUCOS                 | 10,000.00                     | 10,000.00         | 20,000.00           |
| DAZ BENTZ ALEJANDRO               | 1         |          | CABEZA           | 1         |                   | X         |      | TEJUPILCO      | TEJUPILCO               | BEJUCOS                 | 10,000.00                     | 10,000.00         | 20,000.00           |
| ARIAS ARELLANO SILBERTO           | 1         |          | CABEZA           | 1         |                   | X         |      | TEJUPILCO      | TEJUPILCO               | PABO DE QUAYABAL        | 10,000.00                     | 10,000.00         | 20,000.00           |
| TRUJILLO LOPEZ J. MEE             | 1         |          | CABEZA           | 1         |                   | X         |      | TEJUPILCO      | TEJUPILCO               | PABO DE QUAYABAL        | 10,000.00                     | 10,000.00         | 20,000.00           |
| LOPEZ LUVIANOS MAYOLO             | 1         |          | CABEZA           | 1         |                   | X         |      | TEJUPILCO      | TEJUPILCO               | RINCON DEL QUAYABAL     | 10,000.00                     | 10,000.00         | 20,000.00           |
| RAMIREZ JAMES ENEDINO             | 1         |          | CABEZA           | 1         |                   | X         |      | TEJUPILCO      | TEJUPILCO               | TEJUPILCO               | 10,000.00                     | 10,000.00         | 20,000.00           |
| MARTINEZ MONTE OLIVERA            | 1         |          | CABEZA           | 1         |                   | X         |      | TEJUPILCO      | TEJUPILCO               | ZACATEPEC               | 10,000.00                     | 10,000.00         | 20,000.00           |
| ESPINOSA DE PAZ ARMANDO           | 1         |          | CABEZA           | 1         |                   | X         |      | TEJUPILCO      | TLATLAYA                | ANCON DE LOS CURSES     | 10,000.00                     | 10,000.00         | 20,000.00           |
| RINEDA HERNANDEZ PFERFECTO        | 1         |          | CABEZA           | 1         |                   | X         |      | TEJUPILCO      | TLATLAYA                | PALMAR GRANDE           | 10,000.00                     | 10,000.00         | 20,000.00           |
| CARBAJAL ESCOBAR GREGORIO         | 1         |          | CABEZA           | 1         |                   | X         |      | TEJUPILCO      | TLATLAYA                | PALMAR GRANDE           | 10,000.00                     | 10,000.00         | 20,000.00           |
| BALGADO BERRUM FRANCISCO          | 1         |          | CABEZA           | 1         |                   | X         |      | TEJUPILCO      | TLATLAYA                | PALMAR GRANDE           | 15,000.00                     | 10,000.00         | 25,000.00           |
| CARDOZO DELGADO RAUL              | 1         |          | CABEZA           | 1         |                   | X         |      | TEJUPILCO      | TLATLAYA                | PUERTO SECO             | 10,000.00                     | 10,000.00         | 20,000.00           |
| SCALON FIGUEROA RAUL              | 1         |          | CABEZA           | 1         |                   | X         |      | TEJUPILCO      | TLATLAYA                | PUERTO SECO             | 10,000.00                     | 10,000.00         | 20,000.00           |
| RODRIGUEZ RIGOLI CELEBRINO        | 1         |          | CABEZA           | 1         |                   | X         |      | TEJUPILCO      | TLATLAYA                | RINCON GRANDE           | 10,000.00                     | 10,000.00         | 20,000.00           |
| MENA VENECES OLDO                 | 1         |          | CABEZA           | 1         |                   | X         |      | TEJUPILCO      | TLATLAYA                | RINCON GRANDE           | 10,000.00                     | 10,000.00         | 20,000.00           |
| CAMPUSANO BERNAL VICTOR           | 1         |          | CABEZA           | 1         |                   | X         |      | TEJUPILCO      | TLATLAYA                | SO TOPILAR              | 10,000.00                     | 10,000.00         | 20,000.00           |
| BALGADO LOPEZ JOSE                | 1         |          | CABEZA           | 1         |                   | X         |      | TEJUPILCO      | TLATLAYA                | SAN ANTONIO DEL ROSARIO | 10,000.00                     | 10,000.00         | 20,000.00           |
| HERNANDEZ PEREZ DEMETRIO          | 1         |          | CABEZA           | 1         |                   | X         |      | TEJUPILCO      | TLATLAYA                | SAN ANTONIO DEL ROSARIO | 11,000.00                     | 10,000.00         | 21,000.00           |
| REYES ELIAS                       | 1         |          | CABEZA           | 1         |                   | X         |      | TEJUPILCO      | TLATLAYA                | SAN ANTONIO DEL ROSARIO | 10,000.00                     | 10,000.00         | 20,000.00           |
| GILES GUTIERREZ EULOGIO           | 1         |          | CABEZA           | 1         |                   | X         |      | TEJUPILCO      | TLATLAYA                | SAN ANTONIO DEL ROSARIO | 10,000.00                     | 10,000.00         | 20,000.00           |
| MACEDO LOPEZ TOMAS                | 1         |          | CABEZA           | 1         |                   | X         |      | TEJUPILCO      | TLATLAYA                | SAN PEDRO LIMON         | 11,000.00                     | 10,000.00         | 21,000.00           |
| LOPEZ MACEDO JOSE LUIS            | 1         |          | CABEZA           | 1         |                   | X         |      | TEJUPILCO      | TLATLAYA                | SAN PEDRO LIMON         | 10,000.00                     | 10,000.00         | 20,000.00           |
| MACEDO RIBO FRANCISCO             | 1         |          | CABEZA           | 1         |                   | X         |      | TEJUPILCO      | TLATLAYA                | SAN PEDRO LIMON         | 11,000.00                     | 10,000.00         | 21,000.00           |
| VARGAS MESA CLAUDIO               | 1         |          | CABEZA           | 1         |                   | X         |      | TLALNEPANTLA   | TLALNEPANTLA            | DIVISION DEL MONTE      | 11,000.00                     | 10,000.00         | 21,000.00           |
| ARRIAGA LUNA JESUS ANTONIO        | 1         |          | CABEZA           | 1         |                   | X         |      | VALLE DE BRAVO | ITZAPALAPA              | CAL CENTRO              | 10,000.00                     | 10,000.00         | 20,000.00           |
| LOZA MURRAY FLORE                 | 1         |          | CABEZA           | 1         |                   | X         |      | VALLE DE BRAVO | ITZAPALAPA              | CABECERA                | 10,000.00                     | 10,000.00         | 20,000.00           |
| LOZA LOPEZ ABEL                   | 1         |          | CABEZA           | 1         |                   | X         |      | VALLE DE BRAVO | ITZAPALAPA              | RINCON DEL MARQUEZADO   | 10,000.00                     | 10,000.00         | 20,000.00           |
| AVILA LOZA JUAN CARLOS            | 1         |          | CABEZA           | 1         |                   | X         |      | VALLE DE BRAVO | ITZAPALAPA              | SALTINES DE LA SAL      | 20,000.00                     | 20,000.00         | 40,000.00           |
| FLORES CRUZ AMADO                 | 1         |          | CABEZA           | 1         |                   | X         |      | VALLE DE BRAVO | VILLA VICTORIA          | MILPAS                  | 10,000.00                     | 10,000.00         | 20,000.00           |
| CRUZ SANCHEZ JUAN                 | 1         |          | CABEZA           | 1         |                   | X         |      | ZUMPANGO       | APAXCO                  | APAXCO                  | 10,000.00                     | 10,000.00         | 20,000.00           |
| LOPEZ GOMEZ BERTAN                | 1         |          | CABEZA           | 1         |                   | X         |      | ZUMPANGO       | APAXCO                  | BO. DEL PIZQUIAY        | 11,000.00                     | 10,000.00         | 21,000.00           |
| CRUZ HERNANDEZ PABLO              | 1         |          | CABEZA           | 1         |                   | X         |      | ZUMPANGO       | APAXCO                  | C. GUERRERO             | 10,000.00                     | 10,000.00         | 20,000.00           |
| TORRES REVICI CRUZ DANIAN         | 1         |          | CABEZA           | 1         |                   | X         |      | ZUMPANGO       | APAXCO                  | PEREZ DE GALIANA        | 10,000.00                     | 10,000.00         | 20,000.00           |
| VARGAS MERA ADALBERTO             | 1         |          | CABEZA           | 1         |                   | X         |      | ZUMPANGO       | HUEYTOTLA               | BO. CHALMA              | 11,000.00                     | 10,000.00         | 21,000.00           |
| VARGAS GASPAR ERNESTINA           | 1         |          | CABEZA           | 1         |                   | X         |      | ZUMPANGO       | HUEYTOTLA               | DOX                     | 11,000.00                     | 10,000.00         | 21,000.00           |
| MONTOYA CHAVEZ FORTINO            | 1         |          | CABEZA           | 1         |                   | X         |      | ZUMPANGO       | HUEYTOTLA               | INDEPENDENCIA           | 9,500.00                      | 9,500.00          | 19,000.00           |
| VARELA CHARRER ROLANDO            | 1         |          | CABEZA           | 1         |                   | X         |      | ZUMPANGO       | HUEYTOTLA               | SAN PEDRO LA OLIVERA    | 10,000.00                     | 10,000.00         | 20,000.00           |
| HERNANDEZ GARCIA LUIS             | 1         |          | CABEZA           | 1         |                   | X         |      | ZUMPANGO       | HUEYTOTLA               | STA. MA. ADOCARAN       | 10,000.00                     | 10,000.00         | 20,000.00           |
| HERNANDEZ SANCHEZ SILVERIO        | 1         |          | CABEZA           | 1         |                   | X         |      | ZUMPANGO       | HUEYTOTLA               | THIGUSTENCO             | 10,000.00                     | 10,000.00         | 20,000.00           |
| HERNANDEZ SANCHEZ LEON SALOMON    | 1         |          | CABEZA           | 1         |                   | X         |      | ZUMPANGO       | TEJUBUJUC               | LA RINCONADA            | 10,000.00                     | 10,000.00         | 20,000.00           |
| <b>TOTAL</b>                      | <b>78</b> | <b>2</b> | <b>CABEZA</b>    | <b>81</b> | <b>0</b>          | <b>81</b> |      |                |                         |                         | <b>878,000.00</b>             | <b>878,000.00</b> | <b>1,756,000.00</b> |

\* Marcar con una X el tipo de productor.  
P.B.I.Z.M. Productores de Bajos Ingresos en Zonas Marginadas  
B.I.T. Productores de Bajos Ingresos en Transición  
R.P. Resto de Productores.

MVZ. MIGUEL ANGEL MARTINEZ REAL  
DIRECTOR GENERAL PECUARIO  
(Rúbrica).



FIDUCIARIO FONDO ALIANZA PARA EL CAMPO DEL ESTADO DE MEXICO  
PRODUCTORES BENEFICIARIOS DEL EJERCICIO 2007

F 2

FOMENTO GANADERO  
SUBPROGRAMA: DESARROLLO GANADERO  
COMPONENTE: CONSTRUCCIÓN Y REHABILITACIÓN DE INFRAESTRUCTURA Y EQUIPAMIENTO DE UNIDAD DE PRODUCCIÓN BOVINA CARNE.

| NOMBRE DEL BENEFICIARIO | SEXO             |       | UNIDAD DE MEDIDA       | CANTIDAD | TIPO DE PRODUCTOR |          |      | REGION           | MUNICIPIO               | COMUNIDAD                     | IMPORTE DEL APYDO SUBPROGRAMAL (6) |              |              |
|-------------------------|------------------|-------|------------------------|----------|-------------------|----------|------|------------------|-------------------------|-------------------------------|------------------------------------|--------------|--------------|
|                         | HOMBRE           | MUJER |                        |          | P.B.I.Z.M.        | P.B.I.T. | R.P. |                  |                         |                               | PRODUCTOR                          | APYDO        | GRAN TOTAL   |
| NEYRA SOTERRAZAR        | PERDÓ            | M     | DESINTENADOR           | 1        |                   | X        |      | ATLACOMULCO      | ATLACOMULCO             | ACAMBAY                       | 25,000.00                          | 25,000.00    | 50,000.00    |
| GUAREZ LOPEZ            | HUGO             | M     | ALAMBRE                | 1        |                   | X        |      | ATLACOMULCO      | ATLACOMULCO             | COL CENTRO                    | 25,122.86                          | 25,000.00    | 50,122.86    |
| GARCIA BALLESTERON      | RODOLFO          | M     | MEZCLADORA             | 1        |                   | X        |      | ATLACOMULCO      | SAN JOSE DEL RINCON     | SAN FRANCISCO LA LOMA         | 25,000.00                          | 25,000.00    | 50,000.00    |
| GARCIA SANJUAN          | DAVID RAUL       | M     | MEZCLADORA             | 1        |                   | X        |      | CUAUTITLAN       | CUAUTITLAN              | FRANCIS LOS MOSES             | 25,388.00                          | 25,000.00    | 50,388.00    |
| CORTES ARRECONDO        | FRANCISCO JAVIER | M     | MEZCLADORA             | 1        |                   | X        |      | CUAUTITLAN       | TEOYUUCAN               | BO SAN BARTOLO                | 11,750.00                          | 11,750.00    | 23,500.00    |
| GERRILLO GOMEZ          | RODOLFO          | M     | MEZCLADORA             | 1        |                   | X        |      | CUAUTITLAN       | TEOYUUCAN               | BO SAN JUAN                   | 15,270.00                          | 15,000.00    | 30,270.00    |
| VALLE MARTINEZ          | ARACELI          | M     | MOLINO                 | 1        |                   | X        |      | CUAUTITLAN       | TEOYUUCAN               | BO TLATELCO                   | 11,250.00                          | 11,250.00    | 22,500.00    |
| LEYVA ACEVEDO           | FRANCISCO        | M     | MOLINO                 | 1        |                   | X        |      | CUAUTITLAN       | TEOYUUCAN               | BO TLATELCO                   | 15,000.00                          | 15,000.00    | 30,000.00    |
| MEDINA ARAB             | JUAN MANUEL      | M     | BARCULA                | 1        |                   | X        |      | ITAPAN DE LA SAL | MALINALCO               | AMATE AMARILLO                | 15,825.00                          | 15,825.00    | 31,650.00    |
| CABTARDEA JIASEZ        | CARLOS           | M     | TRITURADORA            | 1        |                   | X        |      | ITAPAN DE LA SAL | TEXCALITLAN             | JESUS DEL MONTE               | 11,000.00                          | 11,000.00    | 22,000.00    |
| MORA CARBAJAL           | PEDRO LUIS       | M     | DESINTENADOR           | 1        |                   | X        |      | ITAPAN DE LA SAL | ITAPAN DE LA SAL        | MOATEPEC                      | 17,000.00                          | 17,000.00    | 34,000.00    |
| GUTIERREZ LOPEZ         | SUALBERTO        | M     | DESINTENADOR           | 1        |                   | X        |      | ITAPAN DE LA SAL | ZACUALPAN               | LOS ESCOBES                   | 15,500.00                          | 15,500.00    | 31,000.00    |
| MEDINA PUERTAS          | SPINOSI GUILERMO | M     | RECADORA               | 1        |                   | X        |      | LERMA            | JALISCO                 | C ALLENDE BN                  | 18,450.00                          | 18,450.00    | 36,900.00    |
| MEDINA JACINTO          | MANUEL           | M     | ENSALDADORA            | 1        |                   | X        |      | LERMA            | JUQUILCO                | MEZA 3                        | 36,000.00                          | 35,000.00    | 71,000.00    |
| VILLASBOA CIDERO        | CARLOS           | M     | DORTADORA              | 1        |                   | X        |      | LERMA            | OYOYAGAC                | AV INDEPENDIA NO. 30          | 8,750.00                           | 8,750.00     | 17,500.00    |
| RODRIGUEZ JUAREZ        | JOSE             | M     | CORTADORA              | 1        |                   | X        |      | LERMA            | SANTA CRUZ ATZAPAN      | ATZAPAN                       | 10,000.00                          | 10,000.00    | 20,000.00    |
| CALEDON ROJAS           | ALEJANDRO OPE    | M     | TRITURADORA            | 1        |                   | X        |      | LERMA            | STA CRUZ ATZAPAN        | AV 5 DE FEBRERO 2             | 10,000.00                          | 10,000.00    | 20,000.00    |
| MARTINEZ MARTINEZ       | FRANCISCO        | M     | MOLINO                 | 1        |                   | X        |      | LERMA            | TEOYUUCAN               | MOLINO ARJO                   | 17,400.00                          | 17,400.00    | 34,800.00    |
| BLANQUEZ ARANA          | VICTOR           | M     | PICADORA               | 1        |                   | X        |      | HAUCALPAN        | HAUCALPAN               | LOS LAURELES                  | 15,000.00                          | 15,000.00    | 30,000.00    |
| BLANQUEZ CHAVEZ         | MANUEL           | M     | MOLINO                 | 1        |                   | X        |      | HAUCALPAN        | HAUCALPAN               | LOS LAURELES                  | 17,500.00                          | 17,500.00    | 35,000.00    |
| SALINAS VENECES         | BALDADO          | M     | CORTADORA F            | 1        |                   | X        |      | TEJUPILCO        | AMATEPEC                | BOQUE GRANDE                  | 22,000.00                          | 15,000.00    | 37,000.00    |
| CABTARDEA BANCHEZ       | EMERSON          | M     | FUBOR                  | 1        |                   | X        |      | TEJUPILCO        | AMATEPEC                | CARCIERA MUNICIPAL            | 15,000.00                          | 15,000.00    | 30,000.00    |
| VELAZQUEZ VIZCARRA      | ARMANDO          | M     | CORTADORA              | 1        |                   | X        |      | TEJUPILCO        | AMATEPEC                | LA VENTA                      | 16,000.00                          | 16,000.00    | 32,000.00    |
| LOPEZ JAIMES            | FRANCO           | M     | MEZCLADORA             | 1        |                   | X        |      | TEJUPILCO        | AMATEPEC                | SALTRE DE LOPEZ               | 29,500.00                          | 15,000.00    | 44,500.00    |
| CAMPUSANO LUIJANO       | MOISES           | M     | DORTADORA Y TIPO NEGRO | 1        |                   | X        |      | TEJUPILCO        | AMATEPEC                | LA VENTA                      | 22,000.00                          | 15,000.00    | 37,000.00    |
| PELEZ GOMEZ             | CATALINO         | M     | TIPO NEGRO             | 1        |                   | X        |      | TEJUPILCO        | LUVANOR                 | LA VENTA                      | 15,000.00                          | 15,000.00    | 30,000.00    |
| JAIMES ALBERTA          | MORICIO          | M     | TURCO                  | 1        |                   | X        |      | TEJUPILCO        | TEJUPILCO               | LAB TROLES A DE LAS ORANDEAS  | 14,864.00                          | 14,864.00    | 29,728.00    |
| LOPEZ AVILA             | RODOLFO          | M     | MALLA BONIFERUERA      | 1        |                   | X        |      | TEJUPILCO        | TEJUPILCO               | BEJUCOS                       | 7,000.00                           | 7,000.00     | 14,000.00    |
| ALBARRAN ARELLANO       | FERMIN           | M     | CORTADORA F            | 1        |                   | X        |      | TEJUPILCO        | TEJUPILCO               | EL CRUJIDO                    | 18,100.00                          | 18,100.00    | 36,200.00    |
| CORTES REYES            | ERNESTO          | M     | CORTADORA F            | 1        |                   | X        |      | TEJUPILCO        | TEJUPILCO               | LAS JUNTAS                    | 22,000.00                          | 18,000.00    | 40,000.00    |
| DEJAS ADAN              | RUFINO           | M     | CORRAL DE MANEJO       | 1        |                   | X        |      | TEJUPILCO        | TEJUPILCO               | RINCON DE JAIMES              | 15,000.00                          | 15,000.00    | 30,000.00    |
| RODRIGUEZ JAIMES        | OSCAR            | M     | TURCO                  | 1        |                   | X        |      | TEJUPILCO        | TTLATLAYA               | EL GRAN GRANDE                | 18,000.24                          | 18,000.00    | 36,000.24    |
| VALDARRO AVERRA         | JULIO            | M     | MOLINO                 | 1        |                   | X        |      | TEJUPILCO        | TTLATLAYA               | EL GRAN GRANDE                | 18,000.00                          | 18,000.00    | 36,000.00    |
| RODRIGUEZ SOLACHE       | OSVALDO          | M     | TURCO NEGRO            | 1        |                   | X        |      | TEJUPILCO        | TTLATLAYA               | EL TEMBLOR                    | 18,000.56                          | 18,000.00    | 36,000.56    |
| VENCES LORENZO          | MAURICIO         | M     | CORTADORA DE FOMESA    | 1        |                   | X        |      | TEJUPILCO        | TTLATLAYA               | SANTA CRUZ                    | 21,500.00                          | 15,000.00    | 36,500.00    |
| ARENAS JUANES           | RODOLFO          | M     | TURCO                  | 1        |                   | X        |      | TEJUPILCO        | TTLATLAYA               | C 27 DE SEPTIEMBRE            | 15,000.00                          | 15,000.00    | 30,000.00    |
| PIERA ROJO              | WILARDO          | M     | CORTADORA              | 1        |                   | X        |      | TEJUPILCO        | TTLATLAYA               | STA MARIA                     | 22,000.00                          | 15,000.00    | 37,000.00    |
| MONTERO MENDOZA         | ROBALDO          | M     | CORTADORA              | 1        |                   | X        |      | TOLUCA           | ALMOLOYA DE ALBUQUERQUE | PLAN DE VEGAS                 | 17,600.00                          | 17,600.00    | 35,200.00    |
| GUADARRAMA BANCHEZ      | MARCELINO        | M     | PICADORA               | 1        |                   | X        |      | TOLUCA           | ALMOLOYA DE ALBUQUERQUE | QUINTA MEZA                   | 17,850.00                          | 17,850.00    | 35,700.00    |
| BALGADO BANCHEZ         | RODOLFO          | M     | MOLINO                 | 1        |                   | X        |      | TOLUCA           | ALMOLOYA DE ALBUQUERQUE | DIENEGUILLAN                  | 19,250.00                          | 19,250.00    | 38,500.00    |
| AMARO MENDOZA           | ALBERTO          | M     | COMBENADOR             | 1        |                   | X        |      | TOLUCA           | JALISCO                 | STA MARTIN                    | 22,500.00                          | 22,500.00    | 45,000.00    |
| GUADARRAMA FLORES       | GABRIEL          | M     | CORTADORA              | 1        |                   | X        |      | TOLUCA           | CHAMPATEPEC             | CHAMPATEPEC                   | 8,000.00                           | 8,000.00     | 16,000.00    |
| ARANA BANCHEZ           | FRANCO           | M     | TRITURADORA            | 1        |                   | X        |      | TOLUCA           | JUQUILCO                | SAN MARTIN                    | 11,870.00                          | 11,870.00    | 23,740.00    |
| CHAVEZ PERDOMO          | ANGEL            | M     | CORTADORA              | 1        |                   | X        |      | TOLUCA           | METEPEC                 | SAN VICENTE COACALCO          | 8,400.00                           | 8,400.00     | 16,800.00    |
| AMARCO PADILLA          | RAMON            | M     | MOLINO                 | 1        |                   | X        |      | TOLUCA           | TOLUCA                  | C BRITO JUAREZ                | 13,725.00                          | 13,725.00    | 27,450.00    |
| LARGANO BAUL            | PIEDRO           | M     | EQUINO                 | 1        |                   | X        |      | TOLUCA           | METEPEC                 | METEPEC                       | 11,500.00                          | 11,500.00    | 23,000.00    |
| QUINONES DONALD         | PAULIN           | M     | RECADORA               | 1        |                   | X        |      | TOLUCA           | ZINACATANPEC            | STA MARIA DE LA VENTA         | 30,000.00                          | 30,000.00    | 60,000.00    |
| VERA CHAPARRO           | ELEUCADIO        | M     | OTA MALLA ACANALADA    | 1        |                   | X        |      | VALLE DE BRAVO   | AMANGUCO                | SAN BARTOLO                   | 13,724.50                          | 13,724.50    | 27,449.00    |
| AVELINO MORA            | PLACIDO          | M     | TURCO                  | 1        |                   | X        |      | VALLE DE BRAVO   | AMANGUCO                | SAN MATEO AGATILAN            | 4,877.00                           | 4,877.00     | 9,754.00     |
| BERRAL FUENTES          | FRANCISCO        | M     | TURCO                  | 1        |                   | X        |      | VALLE DE BRAVO   | C HIDALGO 17            | C HIDALGO 17                  | 7,488.00                           | 7,488.00     | 14,976.00    |
| RODRIQUEZ MORENO        | ELISA            | M     | LAMINA GALVANIZADA     | 1        |                   | X        |      | VALLE DE BRAVO   | DOMATO GUERRA           | PINAL                         | 10,000.00                          | 10,000.00    | 20,000.00    |
| BALBUENA REBOLLAR       | JOSE BASILIO     | M     | CORTADORA              | 1        |                   | X        |      | VALLE DE BRAVO   | OTZOLOAPAN              | DEMARQUEZADO                  | 18,300.00                          | 18,300.00    | 36,600.00    |
| REBOLLAR POWCE          | ROMAN RAFAEL     | M     | CORTADORA              | 1        |                   | X        |      | VALLE DE BRAVO   | OTZOLOAPAN              | SAN MARTIN                    | 7,600.00                           | 6,400.00     | 14,000.00    |
| TINDO CARDENAS          | EUGENIO          | M     | MOLINO                 | 1        |                   | X        |      | VALLE DE BRAVO   | OTO TOMAS               | SALTRE DE LACAL               | 10,000.00                          | 10,000.00    | 20,000.00    |
| MEDINA GARCIA           | ROBENDO          | M     | LAMINA Y TURBO         | 1        |                   | X        |      | VALLE DE BRAVO   | VALLE DE BRAVO          | AGATILAN                      | 10,015.56                          | 10,000.00    | 20,015.56    |
| GOMEZ VILLAZQUEZ        | ISRAEL           | M     | LAMINA GALVANIZADA     | 1        |                   | X        |      | VALLE DE BRAVO   | VILLA DE ALLENDE        | CARCIERA MUNICIPAL            | 3,100.00                           | 3,100.00     | 6,200.00     |
| ROJAS BALGADO           | JOSE ALBERTO     | M     | LAMINAS DE ADB         | 1        |                   | X        |      | VALLE DE BRAVO   | VILLA DE ALLENDE        | SAN JUAN V ALLENDE            | 5,000.00                           | 5,000.00     | 10,000.00    |
| MORENO ARRIOLA          | ROSA ENECHORA    | M     | LAMINA GALVANIZADA     | 1        |                   | X        |      | VALLE DE BRAVO   | VILLA DE ALLENDE        | STA TERESA                    | 2,800.00                           | 2,800.00     | 5,600.00     |
| MORALES RAMIREZ         | RODOLFO          | M     | MOLINO                 | 1        |                   | X        |      | VALLE DE BRAVO   | VILLA VICTORIA          | BO DEL CERRILLO               | 10,000.00                          | 10,000.00    | 20,000.00    |
| ACEVEDO LUIS            | MARIA DE LA PAZ  | M     | CORTADORA              | 1        |                   | X        |      | VALLE DE BRAVO   | VILLA VICTORIA          | LAGUNA BECA                   | 18,100.00                          | 7,800.00     | 25,900.00    |
| ESQUIVEL CABALLERO      | EMILIO           | M     | CORTADORA              | 1        |                   | X        |      | VALLE DE BRAVO   | VILLA VICTORIA          | LA SERRANA                    | 15,000.00                          | 15,000.00    | 30,000.00    |
| MARIN CRIBANTOS         | VICENTE          | M     | MOLINO                 | 1        |                   | X        |      | VALLE DE BRAVO   | VILLA VICTORIA          | SAN AGUSTIN ALMIRANES         | 10,867.00                          | 8,442.00     | 19,309.00    |
| ESQUIVEL BERRAL         | EMILIANO         | M     | MALLA BONIFERUERA      | 1        |                   | X        |      | VALLE DE BRAVO   | VILLA VICTORIA          | TURCO 14                      | 5,307.00                           | 5,307.00     | 10,614.00    |
| PIERA JIMENEZ           | BERNARDO         | M     | CORTADORA              | 1        |                   | X        |      | VALLE DE BRAVO   | ZACAZOCHAPAN            | OTZOLOAPAN                    | 18,000.00                          | 18,000.00    | 36,000.00    |
| MORALES REYES           | MANUEL           | M     | RECADORA               | 1        |                   | X        |      | VALLE DE BRAVO   | ZACAZOCHAPAN            | LA LUMBRERA                   | 100,374.16                         | 25,000.00    | 125,374.16   |
| REBOLLAR RUIZ           | ABDRO            | M     | MEZCLADORA             | 1        |                   | X        |      | VALLE DE BRAVO   | ZACAZOCHAPAN            | LUIS DONALDO COLOMBO          | 21,000.00                          | 21,000.00    | 42,000.00    |
| FLORES OLIVERA          | J. TRINIDAD      | M     | LAMINA MONTEN Y TURBO  | 1        |                   | X        |      | ZUMPANGO         | APANGO                  | BO STA MARIA                  | 20,118.81                          | 20,000.00    | 40,118.81    |
| DONALD CARBAJAL         | MA LUCIA         | M     | RECADORA               | 1        |                   | X        |      | ZUMPANGO         | HUEYPOXTLA              | ANTONIO TORRES REYES PUERTA 3 | 32,000.00                          | 18,000.00    | 50,000.00    |
| CARBAJAL LOPEZ          | JULIA            | M     | RECADORA               | 1        |                   | X        |      | ZUMPANGO         | HUEYPOXTLA              | AV. HUALCALCO 23              | 30,000.00                          | 15,000.00    | 45,000.00    |
| RODRIGUEZ BANCHEZ       | VICENTE          | M     | BARCULA MECANICA       | 1        |                   | X        |      | ZUMPANGO         | ZUMPANGO                | BARB SANTA MARIA              | 17,324.70                          | 17,324.70    | 34,649.40    |
| REYES REAL              | HILARIO          | M     | BARCULA                | 1        |                   | X        |      | ZUMPANGO         | ZUMPANGO                | SAN MIGUEL BOCA NEGRA         | 20,100.00                          | 20,000.00    | 40,100.00    |
| HERNANDEZ RODRAN        | JOSE LUIS        | M     | MOLINO                 | 1        |                   | X        |      | CHIMALHUACAN     | ITAPALUCA               | MANUEL AVILA RAMACHO          | 10,171.50                          | 16,171.50    | 26,343.00    |
| OLIVE BANCHEZ           | MIGUEL ANGEL     | M     | LAMINA Y MONTEN        | 1        |                   | X        |      | CHIMALHUACAN     | ITAPALUCA               | SAN PEDRO AGUTILAN            | 15,278.00                          | 15,000.00    | 30,278.00    |
| COLOMA CARBAJAL         | VALENTIN         | M     | COMBENADOR             | 1        |                   | X        |      | ZUMPANGO         | ZUMPANGO                | HUEYPOXTLA                    | 15,000.00                          | 15,000.00    | 30,000.00    |
| TOTAL                   | 88               | 8     |                        | 74       | 0                 | 73       | 1    |                  |                         |                               | 1,245,848.24                       | 1,058,046.28 | 2,303,894.52 |

(Muestreo) Una X al tipo de productor.  
P. B. I. Z. M. Productores de Bajos Ingresos en Zonas Marginadas  
P. B. I. T. Productores de Bajos Ingresos en Transición  
R. P. Resto de Productores.

MVZ. MIGUEL ANGEL MARTINEZ REAL  
DIRECTOR GENERAL PECUARIO  
(Rúbrica).







FIDEICOMISO FONDO ALIANZA PARA EL CAMPO DEL ESTADO DE MEXICO  
 PRODUCTORES BENEFICIADOS CON RECURSOS TRANSITORIOS 2006-2007

PROGRAMA: FOMENTO GANADERO  
 SUBPROGRAMA: DESARROLLO GANADERO  
 COMPONENTE: NUCLEO DE ABEJAS

F-2

| NOMBRE DEL BENEFICIARIO   | SEXO     |          | APOYO SOLICITADO |            | TIPO DE PRODUCTOR * |          |          | REGION             | MUNICIPIO       | COMUNIDAD    | IMPORTE DEL APOYO GOBIERNAMENTAL (H) |                  |                  |
|---------------------------|----------|----------|------------------|------------|---------------------|----------|----------|--------------------|-----------------|--------------|--------------------------------------|------------------|------------------|
|                           | HOMBRE   | MUJER    | U. MEDIDA        | CANTIDAD   | P.B.I.Z.M.          | P.B.I.T. | R.P.     |                    |                 |              | PRODUCTOR                            | SUBSIDIO / APOYO | TOTAL            |
| ALBEN FELIPE PEREZ GARCIA | 1        |          | NUCLEO           | 8          |                     | X        |          | QUAUTITLAN (EGALL) | TEOLOYOUCAN     | SANTA CRUZ   | 2,125.00                             | 2,125.00         | 4,250.00         |
| RAMON HERNANDEZ CEJUDO    | 1        |          | NUCLEO           | 15         |                     | X        |          | TOLUCA             | CALMAYA         | CALMAYA      | 4,250.00                             | 4,250.00         | 8,500.00         |
| MAFIA BORGIANO LOPEZ      |          | 1        | NUCLEO           | 10         | X                   |          |          | VALLE DE BRAVO     | ISTAPAN DEL ORD | EL CHILAN    | 2,500.00                             | 2,500.00         | 5,000.00         |
| MARIBEL ARROYO BORGIANO   |          | 1        | NUCLEO           | 10         | X                   |          |          | VALLE DE BRAVO     | ISTAPAN DEL ORD | EL CHILAN    | 2,500.00                             | 2,500.00         | 5,000.00         |
| BORGIO ARROYO BORGIANO    | 1        | 1        | NUCLEO           | 10         | X                   |          |          | VALLE DE BRAVO     | ISTAPAN DEL ORD | EL CHILAN    | 2,500.00                             | 2,500.00         | 5,000.00         |
| MANUEL VALENZUELA BARRIOS | 1        |          | NUCLEO           | 12         |                     | X        |          | AMECAMECA          | QUEMBA          | QUEMBA       | 3,800.00                             | 3,800.00         | 7,600.00         |
| RODRIGO BENITEZ ABAD      |          | 1        | NUCLEO           | 10         |                     | X        |          | AMECAMECA          | ECATZIMMO       | SV. SAN JOSE | 3,125.00                             | 3,125.00         | 6,250.00         |
| TERRERA MELLAN GARCILLO   |          | 1        | NUCLEO           | 12         |                     | X        |          | AMECAMECA          | COCOXITLAN      | COCOXITLAN   | 3,800.00                             | 3,800.00         | 7,600.00         |
| PEDRO ADRIAN MONDRAGON    | 1        |          | NUCLEO           | 20         |                     | X        |          | ISTAPAN DE LA BAL  | TEZCALITLAN     | TEZCALITLAN  | 11,000.00                            | 3,800.00         | 14,800.00        |
| <b>TOTAL</b>              | <b>8</b> | <b>4</b> | <b>NUCLEO</b>    | <b>117</b> | <b>3</b>            | <b>8</b> | <b>1</b> | <b>8</b>           | <b>7</b>        | <b>7</b>     | <b>32,488.00</b>                     | <b>21,748.00</b> | <b>54,236.00</b> |

\* Marcar con una X el tipo de productor.  
 P.B.I.Z.M. Productores de Bajos Ingresos en Zonas Marginadas  
 P.B.I.T. Productores de Bajos Ingresos en Transición  
 R.P. Resto de Productores.

MVZ. MIGUEL ANGEL MARTINEZ REAL  
 DIRECTOR GENERAL PECUARIO  
 (Rúbrica).



FIDEICOMISO FONDO ALIANZA PARA EL CAMPO DEL ESTADO DE MEXICO  
 PRODUCTORES BENEFICIADOS CON RECURSOS TRANSITORIOS 2006-2007

PROGRAMA: FOMENTO GANADERO  
 SUBPROGRAMA: DESARROLLO GANADERO  
 COMPONENTE: ABEJA REINA

F-2

| NOMBRE DEL BENEFICIARIO    | SEXO     |       | APOYO SOLICITADO |          | TIPO DE PRODUCTOR * |          |      | REGION    | MUNICIPIO | COMUNIDAD       | IMPORTE DEL APOYO GOBIERNAMENTAL (H) |                  |                 |
|----------------------------|----------|-------|------------------|----------|---------------------|----------|------|-----------|-----------|-----------------|--------------------------------------|------------------|-----------------|
|                            | HOMBRE   | MUJER | U. MEDIDA        | CANTIDAD | P.B.I.Z.M.          | P.B.I.T. | R.P. |           |           |                 | PRODUCTOR                            | SUBSIDIO / APOYO | TOTAL           |
| JOSE FELIX GUTIERREZ SALAS | 1        |       | ABEJA            |          |                     | X        |      | TEJUPILCO | AMATEPEC  | CERRO DEL CAMPO | 2,525.00                             | 2,500.00         | 5,025.00        |
| <b>TOTAL</b>               | <b>1</b> |       | <b>ABEJA</b>     |          |                     | <b>1</b> |      | <b>1</b>  | <b>1</b>  | <b>1</b>        | <b>2,525.00</b>                      | <b>2,500.00</b>  | <b>5,025.00</b> |

\* Marcar con una X el tipo de productor.  
 P.B.I.Z.M. Productores de Bajos Ingresos en Zonas Marginadas  
 P.B.I.T. Productores de Bajos Ingresos en Transición  
 R.P. Resto de Productores.

MVZ. MIGUEL ANGEL MARTINEZ REAL  
 DIRECTOR GENERAL PECUARIO  
 (Rúbrica).





FIDEICOMISO FONDO ALIANZA PARA EL CAMPO DEL ESTADO DE MEXICO  
PRODUCTORES BENEFICIADOS DEL EJERCICIO 2007

PROGRAMA: FOMENTO GANADERO  
SUBPROGRAMA: DESARROLLO GANADERO  
COMPONENTE: VIENTRE CAPRINO SIN REGISTRO GENEALOGICO

F-2

| NOMBRE DEL BENEFICIARIO          | SEXO      | APOYO SOLICITADO | TIPO DE PRODUCTOR * | REGIÓN    | MUNICIPIO         | COMUNIDAD               | IMPORTE DEL APOYO GUBERNAMENTAL (\$) |                     |                     |                     |
|----------------------------------|-----------|------------------|---------------------|-----------|-------------------|-------------------------|--------------------------------------|---------------------|---------------------|---------------------|
|                                  |           |                  |                     |           |                   |                         | HOMBRE                               | MUJER               | U. MEDIDA           | CANTIDAD            |
| NAVARRO CAMPUZANO ANTONIO        | 1         | VIENTRE          | 25                  | X         | IXTAPAN DE LA SAL | SULTEPEC                | MOMOSTLE                             | 18,750.00           | 18,750.00           | 37,500.00           |
| NAVARRO ORTIZ FABIAN             | 1         | VIENTRE          | 20                  | X         | IXTAPAN DE LA SAL | SULTEPEC                | MOMOSTLE                             | 15,000.00           | 15,000.00           | 30,000.00           |
| HERRERA ARIZMENDI NESTOR ROSENDO | 1         | VIENTRE          | 20                  | X         | IXTAPAN DE LA SAL | ALMOLLOYA DE ALQUISIRAS | CUARTA MANZANA                       | 15,000.00           | 15,000.00           | 30,000.00           |
| HERRERA ARIZMENDI NESTOR ROSENDO | 1         | VIENTRE          | 10                  | X         | IXTAPAN DE LA SAL | ALMOLLOYA DE ALQUISIRAS | CUARTA MANZANA                       | 7,500.00            | 7,500.00            | 15,000.00           |
| SALAZAR SANCHEZ PEDRO            | 1         | VIENTRE          | 20                  | X         | IXTAPAN DE LA SAL | SULTEPEC                | LAS PEÑAS                            | 15,000.00           | 15,000.00           | 30,000.00           |
| ORTIZ ARCE FAUSTO                | 1         | VIENTRE          | 20                  | X         | IXTAPAN DE LA SAL | SULTEPEC                | EL MOMOXTLÉ                          | 15,000.00           | 15,000.00           | 30,000.00           |
| NAVARRO ARCE JOSUÉ               | 1         | VIENTRE          | 20                  | X         | IXTAPAN DE LA SAL | SULTEPEC                | EL MOMOXTLÉ                          | 15,000.00           | 15,000.00           | 30,000.00           |
| MACEDO CAMPUZANO VENENCIO        | 1         | VIENTRE          | 20                  | X         | IXTAPAN DE LA SAL | SULTEPEC                | EL MOMOXTLÉ                          | 15,000.00           | 15,000.00           | 30,000.00           |
| PINEDA LULIANO ARACELI           | 1         | VIENTRE          | 20                  | X         | IXTAPAN DE LA SAL | SULTEPEC                | EL MOMOXTLÉ                          | 15,000.00           | 15,000.00           | 30,000.00           |
| NAVARRO CAMPUZANO J.JESUS        | 1         | VIENTRE          | 25                  | X         | IXTAPAN DE LA SAL | SULTEPEC                | EL MOMOXTLÉ                          | 18,750.00           | 18,750.00           | 37,500.00           |
| NAVARRO LULIANO ELOY             | 1         | VIENTRE          | 20                  | X         | IXTAPAN DE LA SAL | SULTEPEC                | EL MOMOXTLÉ                          | 15,000.00           | 15,000.00           | 30,000.00           |
| ARCE CARBAJAL NOEL               | 1         | VIENTRE          | 25                  | X         | IXTAPAN DE LA SAL | SULTEPEC                | EL MOMOXTLÉ                          | 18,750.00           | 18,750.00           | 37,500.00           |
| NAVARRO ORTIZ SINFORIANO         | 1         | VIENTRE          | 25                  | X         | IXTAPAN DE LA SAL | SULTEPEC                | EL MOMOXTLÉ                          | 18,750.00           | 18,750.00           | 37,500.00           |
| NAVARRO ARCE ROSALINDA           | 1         | VIENTRE          | 20                  | X         | IXTAPAN DE LA SAL | SULTEPEC                | EL MOMOXTLÉ                          | 15,000.00           | 15,000.00           | 30,000.00           |
| RODRIGUEZ MACEDO JOVA            | 1         | VIENTRE          | 30                  | X         | IXTAPAN DE LA SAL | SULTEPEC                | LAS PEÑAS                            | 22,500.00           | 22,500.00           | 45,000.00           |
| POMPOSO HURTADO CRISTINA         | 1         | VIENTRE          | 20                  | X         | TEJUPILCO         | TEJUPILCO               | EL ZAPOTE                            | 15,000.00           | 15,000.00           | 30,000.00           |
| HERNANDEZ DIAZ JANA              | 1         | VIENTRE          | 20                  | X         | TEJUPILCO         | AMATEPEC                | EL RANCHO                            | 15,000.00           | 15,000.00           | 30,000.00           |
| LOPEZ PEREZ RAFAELA              | 1         | VIENTRE          | 20                  | X         | TEJUPILCO         | AMATEPEC                | EL RANCHO                            | 15,000.00           | 15,000.00           | 30,000.00           |
| DIAZ ROMERO NIEVES               | 1         | VIENTRE          | 20                  | X         | TEJUPILCO         | AMATEPEC                | EL RANCHO                            | 15,000.00           | 15,000.00           | 30,000.00           |
| OCAMPO HERNANDEZ SINFOROSA       | 1         | VIENTRE          | 25                  | X         | TEJUPILCO         | TLATLAYA                | EL SALTIRE                           | 18,750.00           | 18,750.00           | 37,500.00           |
| HERNANDEZ VAZQUEZ TOLENTINA      | 1         | VIENTRE          | 10                  | X         | TEJUPILCO         | TLATLAYA                | PALMA TORCIDA                        | 7,500.00            | 7,500.00            | 15,000.00           |
| JAIMES ARELLANO ENEIDA           | 1         | VIENTRE          | 10                  | X         | TEJUPILCO         | TLATLAYA                | LA ESTANCIA DE                       | 7,500.00            | 7,500.00            | 15,000.00           |
| JAIMES AVILES CLEMENTINA         | 1         | VIENTRE          | 10                  | X         | TEJUPILCO         | TLATLAYA                | LA ESTANCIA DE                       | 7,500.00            | 7,500.00            | 15,000.00           |
| ABARCA JAIMES LUIS ANTONIO       | 1         | VIENTRE          | 25                  | X         | TEJUPILCO         | TLATLAYA                | SAN FRANCISCO DE                     | 18,750.00           | 18,750.00           | 37,500.00           |
| VALERIO CASTORELA CATALINO       | 1         | VIENTRE          | 20                  | X         | TEJUPILCO         | TLATLAYA                | EL SALTIRILLO                        | 15,000.00           | 15,000.00           | 30,000.00           |
| LOPEZ NUÑEZ BERNABE              | 1         | VIENTRE          | 20                  | X         | TEJUPILCO         | AMATEPEC                | CORRAL VIEJO                         | 15,000.00           | 15,000.00           | 30,000.00           |
| MACEDO TRUJILLO SANTOS           | 1         | VIENTRE          | 20                  | X         | TEJUPILCO         | AMATEPEC                | LAS CEBAS                            | 15,000.00           | 15,000.00           | 30,000.00           |
| GARCIA NAJERA RAYMUNDO           | 1         | VIENTRE          | 25                  | X         | TEJUPILCO         | TLATLAYA                | EL MANGUITO                          | 18,750.00           | 18,750.00           | 37,500.00           |
| SILVA VALENTIN FILIBERTO         | 1         | VIENTRE          | 25                  | X         | TEJUPILCO         | TLATLAYA                | SAN FELIPE TEP                       | 18,750.00           | 18,750.00           | 37,500.00           |
| LOPEZ DOMINGUEZ FLAVIO           | 1         | VIENTRE          | 20                  | X         | TEJUPILCO         | TEJUPILCO               | CERRO DE LOS                         | 15,000.00           | 15,000.00           | 30,000.00           |
| HERNANDEZ GONZALEZ NELIDA        | 1         | VIENTRE          | 20                  | X         | TEJUPILCO         | LUVIANOS                | PUERTA DE GOLPE                      | 15,000.00           | 15,000.00           | 30,000.00           |
| MALDONADO MOLINA MARGARITA       | 1         | VIENTRE          | 20                  | X         | TEJUPILCO         | LUVIANOS                | PUERTA DE GOLPE                      | 15,000.00           | 15,000.00           | 30,000.00           |
| VARGAS LOPEZ SIMON               | 1         | VIENTRE          | 20                  | X         | TEJUPILCO         | TLATLAYA                | EL ZEPILOTE                          | 15,000.00           | 15,000.00           | 30,000.00           |
| REYNOSO DOMINGUEZ RAUL           | 1         | VIENTRE          | 30                  | X         | TEJUPILCO         | AMATEPEC                | PALMAR CHICO                         | 22,500.00           | 22,500.00           | 45,000.00           |
| HERNANDEZ MARTINEZ EFRAIN        | 1         | VIENTRE          | 30                  | X         | TEJUPILCO         | AMATEPEC                | EL RANCHO                            | 22,500.00           | 22,500.00           | 45,000.00           |
| ELIGIO MARIA EVODIA              | 1         | VIENTRE          | 15                  | X         | TEJUPILCO         | AMATEPEC                | EL VELADERO                          | 11,250.00           | 11,250.00           | 22,500.00           |
| GOROSTIETA HERNANDEZ MISAEL      | 1         | VIENTRE          | 30                  | X         | TEJUPILCO         | AMATEPEC                | RINCON LOPEZ                         | 22,500.00           | 22,500.00           | 45,000.00           |
| BERNAL VENECES ABELARDO          | 1         | VIENTRE          | 20                  | X         | TEJUPILCO         | AMATEPEC                | AMATEPEC                             | 15,000.00           | 15,000.00           | 30,000.00           |
| ALONSO AVILES ALEJANDRINO        | 1         | VIENTRE          | 10                  | X         | TEJUPILCO         | TEJUPILCO               | EL ZAPOTE                            | 7,500.00            | 7,500.00            | 15,000.00           |
| ALONSO BETANCUR ZENON            | 1         | VIENTRE          | 10                  | X         | TEJUPILCO         | TEJUPILCO               | EL ZAPOTE                            | 7,500.00            | 7,500.00            | 15,000.00           |
| PEREZ FLORES GASPAS              | 1         | VIENTRE          | 25                  | X         | TEJUPILCO         | AMATEPEC                | CERRO VERDE                          | 18,750.00           | 18,750.00           | 37,500.00           |
| GONZALEZ BARRUETA FIDEL          | 1         | VIENTRE          | 30                  | X         | TEJUPILCO         | AMATEPEC                | PALMAR CHICO                         | 22,500.00           | 22,500.00           | 45,000.00           |
| JUAN SOLORZANO SALVADORA         | 1         | VIENTRE          | 20                  | X         | TEJUPILCO         | TEJUPILCO               | LOS NOPALES                          | 15,000.00           | 15,000.00           | 30,000.00           |
| DOMINGUEZ MARTINEZ CAJETANO      | 1         | VIENTRE          | 20                  | X         | TEJUPILCO         | TEJUPILCO               | SN FRANCISCO                         | 15,000.00           | 15,000.00           | 30,000.00           |
| SANCHEZ SAUCEDO CONSTANTINO      | 1         | VIENTRE          | 25                  | X         | TEJUPILCO         | TEJUPILCO               | EL SALTIRE                           | 18,750.00           | 18,750.00           | 37,500.00           |
| RAMIREZ ALCARAZ NABOR            | 1         | VIENTRE          | 25                  | X         | TEJUPILCO         | AMATEPEC                | PALMAR CHICO                         | 18,750.00           | 18,750.00           | 37,500.00           |
| CALIXTO SECUNDINO TOMAS          | 1         | VIENTRE          | 20                  | X         | TEJUPILCO         | LUVIANOS                | EL ESTANCO                           | 15,000.00           | 15,000.00           | 30,000.00           |
| VELAZQUEZ SAUCEDO IRINEO         | 1         | VIENTRE          | 20                  | X         | TEJUPILCO         | TEJUPILCO               | EL SALTIRE                           | 15,000.00           | 15,000.00           | 30,000.00           |
| FLORES SANCHEZ EL EUTERIO        | 1         | VIENTRE          | 20                  | X         | TEJUPILCO         | LUVIANOS                | SAN JUAN                             | 15,000.00           | 15,000.00           | 30,000.00           |
| RODRIGUEZ MAYA PEDRO             | 1         | VIENTRE          | 20                  | X         | TEJUPILCO         | LUVIANOS                | LUVIANOS                             | 15,000.00           | 15,000.00           | 30,000.00           |
| PONCE FLORES BALDOMERO           | 1         | VIENTRE          | 20                  | X         | TEJUPILCO         | LUVIANOS                | PALO GORDO                           | 15,000.00           | 15,000.00           | 30,000.00           |
| QUINTANA AGUIRRE FRANCISCO       | 1         | VIENTRE          | 20                  | X         | TEJUPILCO         | TEJUPILCO               | LA CALERA                            | 15,000.00           | 15,000.00           | 30,000.00           |
| MORALES JAIMES SEVERO            | 1         | VIENTRE          | 20                  | X         | TEJUPILCO         | AMATEPEC                | BEJUCOS                              | 15,000.00           | 15,000.00           | 30,000.00           |
| UGARTE ARELLANO LEONEL           | 1         | VIENTRE          | 20                  | X         | TEJUPILCO         | AMATEPEC                | CORRAL VIEJO                         | 15,000.00           | 15,000.00           | 30,000.00           |
| ESPINOSA DE PAZ J.JESUS          | 1         | VIENTRE          | 20                  | X         | TEJUPILCO         | TLATLAYA                | SN PEDRO LIMON                       | 15,000.00           | 15,000.00           | 30,000.00           |
| JAIMES CARBAJAL HILDA LINDA      | 1         | VIENTRE          | 20                  | X         | TEJUPILCO         | TEJUPILCO               | EL SALTO                             | 15,000.00           | 15,000.00           | 30,000.00           |
| MONDRAGON GONZALEZ MARIA CARMELA | 1         | VIENTRE          | 20                  | X         | TEJUPILCO         | LUVIANOS                | ELCAPIRE                             | 15,000.00           | 15,000.00           | 30,000.00           |
| RAMIREZ CARBAJAL LONGINO         | 1         | VIENTRE          | 20                  | X         | TEJUPILCO         | AMATEPEC                | PALMAR CHICO                         | 15,000.00           | 15,000.00           | 30,000.00           |
| MUNGA TORIBIO ADOLFO             | 1         | VIENTRE          | 20                  | X         | TEJUPILCO         | AMATEPEC                | LOS SABINOS                          | 15,000.00           | 15,000.00           | 30,000.00           |
| JAIMES HERNANDEZ MISAEL          | 1         | VIENTRE          | 20                  | X         | TEJUPILCO         | TLATLAYA                | PALMAR GRANDE                        | 15,000.00           | 15,000.00           | 30,000.00           |
| NAVARRETE SANCHEZ PAULA          | 1         | VIENTRE          | 15                  | X         | TEJUPILCO         | AMATEPEC                | EL VELADERO                          | 11,250.00           | 11,250.00           | 22,500.00           |
| ESTRADA CARDOSO ISAIAS           | 1         | VIENTRE          | 25                  | X         | TEJUPILCO         | TLATLAYA                | CORRAL PAROTA                        | 18,750.00           | 18,750.00           | 37,500.00           |
| DELGADO BELTRAN MARCOS           | 1         | VIENTRE          | 25                  | X         | TEJUPILCO         | TLATLAYA                | JUNTAS DEL RIO                       | 18,750.00           | 18,750.00           | 37,500.00           |
| GREGORIO ONOFRE PEDRO            | 1         | VIENTRE          | 25                  | X         | TEJUPILCO         | TLATLAYA                | TECOMATLAN                           | 18,750.00           | 18,750.00           | 37,500.00           |
| ALBARRAN LOPEZ GENARO            | 1         | VIENTRE          | 25                  | X         | TEJUPILCO         | TLATLAYA                | EL CACAHUANACHE                      | 18,750.00           | 18,750.00           | 37,500.00           |
| JAIMES HIDALGO VICTOR MANUEL     | 1         | VIENTRE          | 25                  | X         | TEJUPILCO         | TLATLAYA                | EL CACAHUANACHE                      | 18,750.00           | 18,750.00           | 37,500.00           |
| NAVARRO DE LA SANCHA JUAN        | 1         | VIENTRE          | 25                  | X         | TEJUPILCO         | TLATLAYA                | AGUA FRIA                            | 18,750.00           | 18,750.00           | 37,500.00           |
| DE LA CRUZ MACHUCA METODIO       | 1         | VIENTRE          | 25                  | X         | TEJUPILCO         | TLATLAYA                | HIGO PRIETO                          | 18,750.00           | 18,750.00           | 37,500.00           |
| ORTIZ BENITEZ FRANCISCO          | 1         | VIENTRE          | 10                  | X         | TEJUPILCO         | TLATLAYA                | HIGO PRIETO                          | 7,500.00            | 7,500.00            | 15,000.00           |
| <b>TOTAL</b>                     | <b>60</b> | <b>19</b>        | <b>1416</b>         | <b>69</b> |                   |                         |                                      | <b>1,088,000.00</b> | <b>1,088,000.00</b> | <b>2,166,000.00</b> |

\* Marcar con una X el tipo de productor.  
P.B.I.Z.M. Productores de Bajos Ingresos en Zonas Marginadas  
P.B.I.T. Productores de Bajos Ingresos en Transición  
R.P. Resto de Productores.

MVZ. MIGUEL ANGEL MARTINEZ REAL  
DIRECTOR GENERAL PECUARIO  
(Rúbrica).



FIDEICOMISO FONDO ALIANZA PARA EL CAMPO DEL ESTADO DE MEXICO  
PRODUCTORES BENEFICIADOS DEL EJERCICIO 2007

F-2

PROGRAMA: FOMENTO GANADERO  
SUBPROGRAMA: DESARROLLO GANADERO  
COMPONENTE: EMBRIONES BOVINOS

| NOMBRE DEL BENEFICIARIO      | SEXO   |       | APOYO SOLICITADO |          | TIPO DE PRODUCTOR * |          |      | REGION         | MUNICIPIO     | COMUNIDAD     | IMPORTE DEL APOYO GUBERNAMENTAL (\$) |                  |            |
|------------------------------|--------|-------|------------------|----------|---------------------|----------|------|----------------|---------------|---------------|--------------------------------------|------------------|------------|
|                              | HOMBRE | MUJER | U. MEDIDA        | CANTIDAD | P.B.I.Z.M           | P.B.I.T. | R.P. |                |               |               | PRODUCTOR                            | SUBSIDIO / APOYO | TOTAL      |
| COBO MAZA LEOPOLDO FRANCISCO | 1      |       | EMBRIONES        | 10       |                     |          | X    | TEPOTZOTLAN    | TEOLOYUCAN    | LA VENECIA    | 30,000.00                            | 30,000.00        | 60,000.00  |
| COBO MAZA FRANCISCO          | 1      |       | EMBRIONES        | 10       |                     |          | X    | TEPOTZOTLAN    | TEOLOYUCAN    | LA VENECIA    | 30,000.00                            | 30,000.00        | 60,000.00  |
| PEDEAZA JARAMILLO TORIBIO    | 1      |       | EMBRIONES        | 10       |                     |          | X    | VALLE DE BRAVO | ZACAZONAPAN   | ZACAZONAPAN   | 30,000.00                            | 30,000.00        | 60,000.00  |
| PRUJENCIO LOPEZ CESAR MOISES | 1      |       | EMBRIONES        | 10       |                     |          | X    | ZUMPANGO       | ZUMPANGO      | BOCANEGRA     | 15,000.00                            | 15,000.00        | 30,000.00  |
| PRUJENCIO LOPEZ MOISES       | 1      |       | EMBRIONES        | 20       |                     |          | X    | ZUMPANGO       | ZUMPANGO      | BOCANEGRA     | 30,000.00                            | 30,000.00        | 60,000.00  |
| VILLIDA CRUZ EL MUNDIO       | 1      |       | EMBRIONES        | 20       |                     |          | X    | ZUMPANGO       | TEQUILAQUAC   | SAN JOSE      | 30,000.00                            | 30,000.00        | 60,000.00  |
| HERNANDEZ GALICIA BERGHO     | 1      |       | EMBRIONES        | 10       |                     |          | X    | TEJUPILCO      | TEMASCALTEPEC | TELPINTLA     | 30,000.00                            | 30,000.00        | 60,000.00  |
| JAMES JAMES ASSEL            | 1      |       | EMBRIONES        | 10       |                     |          | X    | TEJUPILCO      | TLATLAYA      | PALMAR GRANDE | 30,000.00                            | 30,000.00        | 60,000.00  |
| PANDEA VILLAZAN RECTOR       | 1      |       | EMBRIONES        | 10       |                     |          | X    | TEJUPILCO      | TEMASCALTEPEC | TELPINTLA     | 30,000.00                            | 30,000.00        | 60,000.00  |
| GALICIA SAMANO BERGHO        | 1      |       | EMBRIONES        | 10       |                     |          | X    | TEJUPILCO      | AMATEPEC      | AMATEPEC      | 30,000.00                            | 30,000.00        | 60,000.00  |
| CABALLERO RAMANO JOSE LUIS   | 1      |       | EMBRIONES        | 5        |                     |          | X    | TEJUPILCO      | AMATEPEC      | AMATEPEC      | 15,000.00                            | 15,000.00        | 30,000.00  |
| HERNANDEZ ORTIZ LETICIA      | 1      | 1     | EMBRIONES        | 10       |                     |          | X    | TEJUPILCO      | AMATEPEC      | AMATEPEC      | 30,000.00                            | 30,000.00        | 60,000.00  |
| TOTAL                        | 11     | 1     |                  | 135      |                     |          | 2    | 10             |               |               | 330,000.00                           | 330,000.00       | 660,000.00 |

\* Marcar con una X el tipo de productor.  
P.B.I.Z.M. Productores de Bajos Ingresos en Zonas Marginadas  
P.B.I.T. Productores de Bajos Ingresos en Transición  
R.P. Resto de Productores.

MVZ. MIGUEL ANGEL MARTINEZ REAL  
DIRECTOR GENERAL PECUARIO  
(Rúbrica).



FIDEICOMISO FONDO ALIANZA PARA EL CAMPO DEL ESTADO DE MEXICO  
PRODUCTORES BENEFICIADOS DEL EJERCICIO 2007

F-2

PROGRAMA: FOMENTO GANADERO  
SUBPROGRAMA: DESARROLLO GANADERO  
COMPONENTE: SEMENTAL CAPRINO NACIONAL SIN REGISTRO GENEALOGICO

| NOMBRE DEL BENEFICIARIO       | SEXO   |       | APOYO SOLICITADO |          | TIPO DE PRODUCTOR * |          |      | REGION         | MUNICIPIO     | COMUNIDAD         | IMPORTE DEL APOYO GUBERNAMENTAL (\$) |                  |            |
|-------------------------------|--------|-------|------------------|----------|---------------------|----------|------|----------------|---------------|-------------------|--------------------------------------|------------------|------------|
|                               | HOMBRE | MUJER | U. MEDIDA        | CANTIDAD | P.B.I.Z.M           | P.B.I.T. | R.P. |                |               |                   | PRODUCTOR                            | SUBSIDIO / APOYO | TOTAL      |
| OCAMPO HERNANDEZ SINFOROSA    | 1      |       | SEMENTAL         | 1        |                     |          | X    | TEJUPILCO      | TLATLAYA      | EL SALITRE        | 1,500.00                             | 1,500.00         | 3,000.00   |
| ADARCA JAMES LUIS ANTONIO     | 1      |       | SEMENTAL         | 1        |                     |          | X    | TEJUPILCO      | TLATLAYA      | SAN FCO DE ASIS   | 1,500.00                             | 1,500.00         | 3,000.00   |
| HERNANDEZ DIAZ JUAN           | 1      |       | SEMENTAL         | 1        |                     |          | X    | TEJUPILCO      | AMATEPEC      | EL RANCHO         | 1,500.00                             | 1,500.00         | 3,000.00   |
| LOPEZ PEREZ RAFAELA           | 1      |       | SEMENTAL         | 1        |                     |          | X    | TEJUPILCO      | AMATEPEC      | EL RANCHO         | 1,500.00                             | 1,500.00         | 3,000.00   |
| DIAZ ROMERO NIEVES            | 1      |       | SEMENTAL         | 1        |                     |          | X    | TEJUPILCO      | AMATEPEC      | EL RANCHO         | 1,500.00                             | 1,500.00         | 3,000.00   |
| SILVA VALENTIN FILIBERTO      | 1      |       | SEMENTAL         | 1        |                     |          | X    | TEJUPILCO      | TLATLAYA      | SAN FELIPE        | 1,500.00                             | 1,500.00         | 3,000.00   |
| LOPEZ DOMINGUEZ TAYO          | 1      |       | SEMENTAL         | 1        |                     |          | X    | TEJUPILCO      | TEJUPILCO     | CERRO DE LOS      | 1,500.00                             | 1,500.00         | 3,000.00   |
| HERNANDEZ GONZALEZ NELIDA     | 1      |       | SEMENTAL         | 1        |                     |          | X    | TEJUPILCO      | LUVIANOS      | PUERTA DE GOLPE   | 1,500.00                             | 1,500.00         | 3,000.00   |
| RAMONALDON MEDINA MARGARITA   | 1      |       | SEMENTAL         | 1        |                     |          | X    | TEJUPILCO      | LUVIANOS      | PUERTA DE GOLPE   | 1,500.00                             | 1,500.00         | 3,000.00   |
| GARCIA NAJERA REYNALDO        | 1      |       | SEMENTAL         | 1        |                     |          | X    | TEJUPILCO      | TLATLAYA      | EL MANGUITO       | 1,500.00                             | 1,500.00         | 3,000.00   |
| JUAN SOLORZANO SALVADORA      | 1      |       | SEMENTAL         | 1        |                     |          | X    | TEJUPILCO      | TEJUPILCO     | C. DE LOS NOPALES | 1,500.00                             | 1,500.00         | 3,000.00   |
| DOMINGUEZ MARTINEZ CAYETANO   | 1      |       | SEMENTAL         | 1        |                     |          | X    | TEJUPILCO      | TEJUPILCO     | SAN FRANCISCO     | 1,500.00                             | 1,500.00         | 3,000.00   |
| GONZALEZ BARRUETA FIDEL       | 1      |       | SEMENTAL         | 1        |                     |          | X    | TEJUPILCO      | AMATEPEC      | PALMAR CHICO      | 1,500.00                             | 1,500.00         | 3,000.00   |
| PEREZ FLORES GASPAR           | 1      |       | SEMENTAL         | 1        |                     |          | X    | TEJUPILCO      | AMATEPEC      | CERRO VERDE       | 1,500.00                             | 1,500.00         | 3,000.00   |
| ALONSO AVILES ALJANDRINO      | 1      |       | SEMENTAL         | 1        |                     |          | X    | TEJUPILCO      | TEJUPILCO     | ZAPOTE LIT        | 1,500.00                             | 1,500.00         | 3,000.00   |
| HERNANDEZ MARTINEZ EFRAIN     | 1      |       | SEMENTAL         | 1        |                     |          | X    | TEJUPILCO      | AMATEPEC      | EL RANCHO         | 1,500.00                             | 1,500.00         | 3,000.00   |
| GOROSTIETA HERNANDEZ MISAEL   | 1      |       | SEMENTAL         | 1        |                     |          | X    | TEJUPILCO      | AMATEPEC      | RINCON DE LOPEZ   | 1,500.00                             | 1,500.00         | 3,000.00   |
| BERNAL VENECES ABELARDO       | 1      |       | SEMENTAL         | 1        |                     |          | X    | TEJUPILCO      | AMATEPEC      | AMATEPEC          | 1,500.00                             | 1,500.00         | 3,000.00   |
| JAMES CARBAJAL PRILDA LIDIA   | 1      |       | SEMENTAL         | 1        |                     |          | X    | TEJUPILCO      | TEJUPILCO     | EL SALTO          | 1,500.00                             | 1,500.00         | 3,000.00   |
| RODRIGUEZ MAYA PEDRO          | 1      |       | SEMENTAL         | 1        |                     |          | X    | TEJUPILCO      | LUVIANOS      | LUVIANOS          | 1,500.00                             | 1,500.00         | 3,000.00   |
| MONDRAGO GONZALEZ MA CARMELA  | 1      |       | SEMENTAL         | 1        |                     |          | X    | TEJUPILCO      | LUVIANOS      | EL CAPRE          | 1,500.00                             | 1,500.00         | 3,000.00   |
| MORALES JAMES SEVERO          | 1      |       | SEMENTAL         | 1        |                     |          | X    | TEJUPILCO      | TEJUPILCO     | REBUCCOS          | 1,500.00                             | 1,500.00         | 3,000.00   |
| RONCE FLORES BALDOMERO        | 1      |       | SEMENTAL         | 1        |                     |          | X    | TEJUPILCO      | LUVIANOS      | PALO GORDO        | 1,500.00                             | 1,500.00         | 3,000.00   |
| QUINTANA AGUIRRE FRANCISCO    | 1      |       | SEMENTAL         | 1        |                     |          | X    | TEJUPILCO      | TEJUPILCO     | LA CALERA         | 1,500.00                             | 1,500.00         | 3,000.00   |
| REYNOSO DOMINGUEZ RAUL        | 1      |       | SEMENTAL         | 1        |                     |          | X    | TEJUPILCO      | AMATEPEC      | PALMAR CHICO      | 1,500.00                             | 1,500.00         | 3,000.00   |
| FLORES SANCHEZ ELEUTERIO      | 1      |       | SEMENTAL         | 1        |                     |          | X    | TEJUPILCO      | LUVIANOS      | SAN JUAN ACATILAN | 1,500.00                             | 1,500.00         | 3,000.00   |
| CALIXTO SECUNDINO TOMAS       | 1      |       | SEMENTAL         | 1        |                     |          | X    | TEJUPILCO      | LUVIANOS      | EL ESTANCO        | 1,500.00                             | 1,500.00         | 3,000.00   |
| DE LA SANGRE DE PAZ MACDULENO | 1      |       | SEMENTAL         | 1        |                     |          | X    | TEJUPILCO      | TLATLAYA      | EL BARRANITO      | 1,500.00                             | 1,500.00         | 3,000.00   |
| ORTIZ BENITEZ FRANCISCO       | 1      |       | SEMENTAL         | 1        |                     |          | X    | TEJUPILCO      | TLATLAYA      | HIGO PRIETO       | 1,500.00                             | 1,500.00         | 3,000.00   |
| DE LA OCA MACHUCA METODIO     | 1      |       | SEMENTAL         | 1        |                     |          | X    | TEJUPILCO      | TLATLAYA      | HIGO PRIETO       | 1,500.00                             | 1,500.00         | 3,000.00   |
| DE LA SANGRE NAVARRO JUAN     | 1      |       | SEMENTAL         | 1        |                     |          | X    | TEJUPILCO      | TLATLAYA      | AGUA FRIA         | 1,500.00                             | 1,500.00         | 3,000.00   |
| ESTRADA CARDOSO ISAIAS        | 1      |       | SEMENTAL         | 1        |                     |          | X    | TEJUPILCO      | TLATLAYA      | CORRAL PAROTA     | 1,500.00                             | 1,500.00         | 3,000.00   |
| GREGORIO ONOFRE PEDRO         | 1      |       | SEMENTAL         | 1        |                     |          | X    | TEJUPILCO      | TLATLAYA      | TECOMATLAN        | 1,500.00                             | 1,500.00         | 3,000.00   |
| DEL GADO BELTRAN ISARCOS      | 1      |       | SEMENTAL         | 1        |                     |          | X    | TEJUPILCO      | TLATLAYA      | JUNTAS DEL RIO    | 1,500.00                             | 1,500.00         | 3,000.00   |
| ALBITER JARAMILLO JONAS       | 1      |       | SEMENTAL         | 1        |                     |          | X    | TEJUPILCO      | TEJUPILCO     | ALMOLLOVA DE LAS  | 1,500.00                             | 1,500.00         | 3,000.00   |
| DE LA SANGRE MACHUCA JESUS    | 1      |       | SEMENTAL         | 1        |                     |          | X    | TEJUPILCO      | TLATLAYA      | AGUA FRIA         | 1,500.00                             | 1,500.00         | 3,000.00   |
| MONDRAGO PEREZ JOSE           | 1      |       | SEMENTAL         | 1        |                     |          | X    | TEJUPILCO      | TLATLAYA      | LOS LIMONES       | 1,500.00                             | 1,500.00         | 3,000.00   |
| FAJARDO MERCADO FORTINO       | 1      |       | SEMENTAL         | 1        |                     |          | X    | VALLE DE BRAVO | OTZOLOAPAN    | ESTANCIA CHICA    | 1,500.00                             | 1,500.00         | 3,000.00   |
| LOZA LOPEZ FACUNDO            | 1      |       | SEMENTAL         | 1        |                     |          | X    | VALLE DE BRAVO | STO TOMAS     | LOMA BONITA       | 2,500.00                             | 1,500.00         | 4,000.00   |
| ARROYO GOMEZ FRANCISCO        | 1      |       | SEMENTAL         | 1        |                     |          | X    | VALLE DE BRAVO | ATAPAN DEL DR | TULIAPAN          | 1,500.00                             | 1,500.00         | 3,000.00   |
| PERALLOZA IZARCO ODILON       | 1      |       | SEMENTAL         | 1        |                     |          | X    | VALLE DE BRAVO | STO TOMAS     | LOS BARBECHOS     | 1,500.00                             | 1,500.00         | 3,000.00   |
| GOMEZ GOMEZ JOSE CASIANO      | 1      |       | SEMENTAL         | 1        |                     |          | X    | VALLE DE BRAVO | STO TOMAS     | OJO DE AGUA       | 1,500.00                             | 1,500.00         | 3,000.00   |
| BASTIDA LINAS FRANCISCO       | 1      |       | SEMENTAL         | 1        |                     |          | X    | VALLE DE BRAVO | ATAPAN DEL DR | IXTAPAN DEL ORO   | 1,500.00                             | 1,500.00         | 3,000.00   |
| REBOLLAR RUIZ CARLOS          | 1      |       | SEMENTAL         | 1        |                     |          | X    | VALLE DE BRAVO | ZACAZONAPAN   | ZACAZONAPAN       | 1,500.00                             | 1,500.00         | 3,000.00   |
| TOTAL                         | 36     | 8     |                  | 44       |                     |          | 44   |                |               |                   | 67,000.00                            | 66,000.00        | 133,000.00 |

\* Marcar con una X el tipo de productor.  
P.B.I.Z.M. Productores de Bajos Ingresos en Zonas Marginadas  
P.B.I.T. Productores de Bajos Ingresos en Transición  
R.P. Resto de Productores.

MVZ. MIGUEL ANGEL MARTINEZ REAL  
DIRECTOR GENERAL PECUARIO  
(Rúbrica).



FIDEICOMISO FONDO ALIANZA PARA EL CAMPO DEL ESTADO DE MEXICO  
PRODUCTORES BENEFICIADOS DEL EJERCICIO 2007



PROGRAMA: FOMENTO GANADERO  
SUBPROGRAMA: DESARROLLO GANADERO  
COMPONENTE: VIENTRE PORCINO NACIONAL CON CERTIFICACIÓN FENOTÍPICA

F-2

| NOMBRE DEL BENEFICIARIO                | SEXO   |       | APOYO SOLICITADO | TIPO DE PRODUCTOR* | P.B.I.Z.M. | P.B.T. | R.P. | REGIÓN            | MUNICIPIO          | COMUNIDAD              | IMPORTE DEL APOYO GOBERNAMENTAL (\$) |           |           |
|--|--------|-------|------------------|--------------------|------------|--------|------|-------------------|--------------------|------------------------|--------------------------------------|-----------|-----------|
|  | HOMBRE | MUJER |                  |                    |            |        |      |                   |                    |                        | U. MEDIDA                            | CANTIDAD  | PRODUCTOR |
| ESTRADA REYES JUAN EMILIANO            | 1      |       | VIENTRE          | 4                  | X          |        |      | IXTAPAN DE LA SAL | TEXCALITLÁN        | TEXCALITLÁN            | 6,000.00                             | 6,000.00  | 12,000.00 |
| NAVA ORTIZ ESTEBAN JORGE               | 1      |       | VIENTRE          | 4                  | X          |        |      | IXTAPAN DE LA SAL | TEXCALITLÁN        | TEXCALITLÁN            | 6,000.00                             | 6,000.00  | 12,000.00 |
| CASTAÑEDA CASTAÑEDA FIDEL DAVID        | 1      |       | VIENTRE          | 10                 | X          |        |      | IXTAPAN DE LA SAL | TEXCALITLÁN        | TEXCALITLÁN            | 15,000.00                            | 15,000.00 | 30,000.00 |
| MARTINEZ CARBAJAL VALENTE              | 1      |       | VIENTRE          | 2                  | X          |        |      | IXTAPAN DE LA SAL | TEXCALITLÁN        | CARBAJAL               | 2,500.00                             | 2,500.00  | 5,000.00  |
| LIBRÉ MALDONADO MARIA TERESA           | 1      | 1     | VIENTRE          | 3                  | X          |        |      | ZUMPANGO          | APAXCO             | STA MARIA              | 4,500.00                             | 4,500.00  | 9,000.00  |
| MCRODY BALDERAS ENRIQUE                | 1      |       | VIENTRE          | 4                  | X          |        |      | ZUMPANGO          | APAXCO             | COYOYILLOS             | 7,812.00                             | 6,000.00  | 13,812.00 |
| BARRERA HERNANDEZ JUDITH               | 1      |       | VIENTRE          | 10                 | X          |        |      | ZUMPANGO          | HUEYPOXTLA         | TIANGUISTONGO          | 15,000.00                            | 15,000.00 | 30,000.00 |
| VENEGAS VILLAREAL FRANCISCO            | 1      |       | VIENTRE          | 10                 | X          |        |      | ZUMPANGO          | APAXCO             | STA MARIA              | 15,000.00                            | 15,000.00 | 30,000.00 |
| HERNANDEZ CUATECO ISIDRO               | 1      |       | VIENTRE          | 22                 | X          |        |      | ZUMPANGO          | APAXCO             | APAXCO                 | 44,000.00                            | 30,000.00 | 74,000.00 |
| RIVAS FLORES CELESTINO                 | 1      |       | VIENTRE          | 11                 | X          |        |      | ZUMPANGO          | APAXCO             | APAXCO                 | 22,850.00                            | 15,000.00 | 37,850.00 |
| JIMENEZ DOMINGUEZ MA PASQUALA          | 1      | 1     | VIENTRE          | 6                  | X          |        |      | ZUMPANGO          | HUEYPOXTLA         | JLOTZINGO              | 10,925.00                            | 3,000.00  | 13,925.00 |
| FLORES GARCIA MARIO NICOLAS            | 1      |       | VIENTRE          | 11                 | X          |        |      | ZUMPANGO          | APAXCO             | APAXCO                 | 19,500.00                            | 19,500.00 | 39,000.00 |
| PRIETO RODRIGUEZ JUAN FERNANDO         | 1      |       | VIENTRE          | 22                 | X          |        |      | ZUMPANGO          | ZUMPANGO           | MILTENCO               | 47,500.00                            | 31,500.00 | 79,000.00 |
| HERNANDEZ REYES GERARDO                | 1      |       | VIENTRE          | 15                 | X          |        |      | ATLACOMULCO       | ATLACOMULCO        | SAN FELIPE LA PURISIMA | 22,500.00                            | 22,500.00 | 45,000.00 |
| VEYRA RANGEL GERARDO                   | 1      |       | VIENTRE          | 2                  | X          |        |      | ATLACOMULCO       | ATLACOMULCO        | ATLACOMULCO            | 12,000.00                            | 12,000.00 | 24,000.00 |
| FLORES TRUJILLO ADAN TOMAS             | 1      |       | VIENTRE          | 6                  | X          |        |      | ATLACOMULCO       | SN JOSE DEL RINCON | LA LAGUNITA            | 3,000.00                             | 3,000.00  | 6,000.00  |
| CRUZ LOPEZ JOSE ANTONIO                | 1      |       | VIENTRE          | 2                  | X          |        |      | ATLACOMULCO       | SN JOSE DEL RINCON | SN JERONIMO            | 3,000.00                             | 3,000.00  | 6,000.00  |
| MORALES CRUZ JOSE ANTONIO              | 1      |       | VIENTRE          | 2                  | X          |        |      | ATLACOMULCO       | SN JOSE DEL RINCON | SN JERONIMO            | 3,000.00                             | 3,000.00  | 6,000.00  |
| CHAVEZ JIMENEZ ELPIDIA                 | 1      | 1     | VIENTRE          | 2                  | X          |        |      | ATLACOMULCO       | SN JOSE DEL RINCON | LA LAGUNITA            | 6,000.00                             | 6,000.00  | 12,000.00 |
| CRUZ LOPEZ MARTIN                      | 1      |       | VIENTRE          | 4                  | X          |        |      | ATLACOMULCO       | AMECAMECA          | AMECAMECA              | 14,400.00                            | 12,000.00 | 26,400.00 |
| ALAMILLA GALINDO JOSE ARTEMIO          | 1      |       | VIENTRE          | 8                  | X          |        |      | ATLACOMULCO       | AMECAMECA          | STA ISABEL             | 6,000.00                             | 6,000.00  | 12,000.00 |
| LOPEZ RIVERA LUIS CARLOS               | 1      |       | VIENTRE          | 4                  | X          |        |      | AMECAMECA         | AMECAMECA          | STA ISABEL             | 6,000.00                             | 6,000.00  | 12,000.00 |
| REYES MORGAN ISRAEL                    | 1      | 1     | VIENTRE          | 5                  | X          |        |      | AMECAMECA         | TULAMANCA          | SAN LORENZO            | 37,500.00                            | 37,500.00 | 75,000.00 |
| AMEZCUA GALICIA PABLO                  | 1      |       | VIENTRE          | 5                  | X          |        |      | AMECAMECA         | OTZOLOTEPEC        | SN AGUSTIN             | 8,000.00                             | 7,500.00  | 15,500.00 |
| JIMENEZ AL CANTARA ERNANDEZ            | 1      |       | VIENTRE          | 6                  | X          |        |      | OTZOLOTEPEC       | OTZOLOTEPEC        | XHIMOJAY               | 14,400.00                            | 12,000.00 | 26,400.00 |
| SILLER GARCIA DOHA ALICIA              | 1      | 1     | VIENTRE          | 4                  | X          |        |      | TEPOTZOTLÁN       | CUAUTITLÁN         | VISTA HERMOZA          | 15,000.00                            | 15,000.00 | 30,000.00 |
| RODRIGUEZ BUSTAMANTE SALOMON DEL PILAR | 1      |       | VIENTRE          | 20                 | X          |        |      | TEPOTZOTLÁN       | TLANERPANTLA       | TLANERPANTLA           | 30,000.00                            | 30,000.00 | 60,000.00 |
| MATA SOTO MAURICIO                     | 1      |       | VIENTRE          | 20                 | X          |        |      | TEPOTZOTLÁN       | TLANERPANTLA       | LOS REYES              | 30,000.00                            | 30,000.00 | 60,000.00 |
| REBOLLAR CARRERA MARIA ASCENSION       | 1      | 1     | VIENTRE          | 5                  | X          |        |      | VALLE DE BRAVO    | VALLE DE BRAVO     | LOMA RONITA            | 7,500.00                             | 7,500.00  | 15,000.00 |
| DE LA ROSA MARTINEZ ALEJANDRO          | 1      |       | VIENTRE          | 10                 | X          |        |      | VALLE DE BRAVO    | VALLE DE BRAVO     | CDOLORINES             | 15,000.00                            | 15,000.00 | 30,000.00 |
| GARDUÑO REYES FLORENCIO                | 1      |       | VIENTRE          | 2                  | X          |        |      | VALLE DE BRAVO    | VALLE DE BRAVO     | VALLE DE BRAVO         | 7,500.00                             | 7,500.00  | 15,000.00 |
| ALVAREZ BARAJAS FELIPE                 | 1      |       | VIENTRE          | 5                  | X          |        |      | VALLE DE BRAVO    | VALLE DE BRAVO     | VILLA DE ALLENDE       | 12,500.00                            | 7,500.00  | 20,000.00 |
| IBARRAL FLENER MA SORIA                | 1      | 1     | VIENTRE          | 3                  | X          |        |      | VALLE DE BRAVO    | VALLE DE ALLENDE   | VILLA DE ALLENDE       | 7,500.00                             | 7,500.00  | 15,000.00 |
| CARRERO LEON ALFREDO                   | 1      |       | VIENTRE          | 3                  | X          |        |      | VALLE DE BRAVO    | VALLE DE ALLENDE   | VILLA DE ALLENDE       | 7,500.00                             | 7,500.00  | 15,000.00 |
| TORRES RAMOS J GUADALUPE               | 1      |       | VIENTRE          | 4                  | X          |        |      | TEPEPEC           | TEPEPEC            | TEPEPEC                | 8,100.00                             | 8,100.00  | 16,200.00 |
| CID BLUVERINO ABEL                     | 1      |       | VIENTRE          | 3                  | X          |        |      | TEPEPEC           | XONACATLÁN         | STA MARIA ZOLOT        | 6,000.00                             | 6,000.00  | 12,000.00 |
| VICTORIA GARCIA JOSE CARMEN            | 1      |       | VIENTRE          | 5                  | X          |        |      | TEPEPEC           | XONACATLÁN         | VILLA CUAUTITLÁN       | 5,750.00                             | 5,750.00  | 11,500.00 |
| MEDINA MAYA JUDITH                     | 1      |       | VIENTRE          | 5                  | X          |        |      | TEPEPEC           | XONACATLÁN         | SN AGUSTIN             | 5,750.00                             | 5,750.00  | 11,500.00 |
| MORALES BERNAL ELIZABETH PATRICIA      | 1      | 1     | VIENTRE          | 3                  | X          |        |      | TEPEPEC           | XONACATLÁN         | STA MARIA ZOLOT        | 7,500.00                             | 7,500.00  | 15,000.00 |
| FALCÓN DE LA CRUZ PEDRO                | 1      |       | VIENTRE          | 4                  | X          |        |      | TEPEPEC           | XONACATLÁN         | DOLORES                | 4,500.00                             | 4,500.00  | 9,000.00  |
| MORALES ALANIS MA DEL CARMEN           | 1      |       | VIENTRE          | 5                  | X          |        |      | TEPEPEC           | XONACATLÁN         | DOLORES                | 6,000.00                             | 6,000.00  | 12,000.00 |
| OLIVAREZ GOMEZ JUAN                    | 1      |       | VIENTRE          | 3                  | X          |        |      | TEPEPEC           | XONACATLÁN         | STA MARIA ZOLOT        | 4,500.00                             | 4,500.00  | 9,000.00  |
| PIREZ ALANIS JOSE ALFONSO              | 1      |       | VIENTRE          | 3                  | X          |        |      | TEPEPEC           | XONACATLÁN         | STA MARIA ZOLOT        | 4,500.00                             | 4,500.00  | 9,000.00  |
| BECERRIL ACOSTA ANA MARIA              | 1      | 1     | VIENTRE          | 3                  | X          |        |      | TEPEPEC           | XONACATLÁN         | STA MARIA ZOLOT        | 7,500.00                             | 7,500.00  | 15,000.00 |
| BECERRIL RIVERA FERNANDO               | 1      |       | VIENTRE          | 2                  | X          |        |      | TEPEPEC           | XONACATLÁN         | STA MARIA ZOLOT        | 4,500.00                             | 4,500.00  | 9,000.00  |
| SANCHEZ ZEA LAURENCIO                  | 1      |       | VIENTRE          | 3                  | X          |        |      | TEPEPEC           | XONACATLÁN         | STA MARIA ZOLOT        | 3,000.00                             | 3,000.00  | 6,000.00  |
| VILLAVICENCIO SABIN MARTINA            | 1      | 1     | VIENTRE          | 2                  | X          |        |      | TEPEPEC           | XONACATLÁN         | STA MARIA ZOLOT        | 7,500.00                             | 7,500.00  | 15,000.00 |
| HERNANDEZ CERVANTES MA DEL CARMEN      | 1      |       | VIENTRE          | 3                  | X          |        |      | TEPEPEC           | XONACATLÁN         | STA MARIA ZOLOT        | 4,500.00                             | 4,500.00  | 9,000.00  |
| MORALES ALANIS GONZALEZ                | 1      | 1     | VIENTRE          | 3                  | X          |        |      | TEPEPEC           | XONACATLÁN         | STA MARIA ZOLOT        | 4,500.00                             | 4,500.00  | 9,000.00  |
| MORALES LINARES SALOMON                | 1      | 1     | VIENTRE          | 5                  | X          |        |      | TEPEPEC           | XONACATLÁN         | STA MARIA ZOLOT        | 7,500.00                             | 7,500.00  | 15,000.00 |
| MORALES LINARES ALFREDO                | 1      |       | VIENTRE          | 3                  | X          |        |      | TEPEPEC           | XONACATLÁN         | STA MARIA ZOLOT        | 7,500.00                             | 7,500.00  | 15,000.00 |
| MORALES LINARES MA CRISTINA            | 1      |       | VIENTRE          | 2                  | X          |        |      | TEPEPEC           | XONACATLÁN         | STA MARIA ZOLOT        | 4,500.00                             | 4,500.00  | 9,000.00  |
| MAYEN VELAZQUEZ CLARA                  | 1      | 1     | VIENTRE          | 3                  | X          |        |      | TEPEPEC           | XONACATLÁN         | SAN JUAN               | 4,500.00                             | 4,500.00  | 9,000.00  |
| ROYAS VILLA MARCELO                    | 1      |       | VIENTRE          | 2                  | X          |        |      | TEPEPEC           | XONACATLÁN         | STA MARIA ZOLOT        | 4,500.00                             | 4,500.00  | 9,000.00  |
| DAVILA PEÑA MAURILIO                   | 1      | 1     | VIENTRE          | 2                  | X          |        |      | TEPEPEC           | XONACATLÁN         | STA MARIA ZOLOT        | 4,500.00                             | 4,500.00  | 9,000.00  |
| FALCÓN MARTINEZ JOVITA                 | 1      | 1     | VIENTRE          | 10                 | X          |        |      | TEPEPEC           | XONACATLÁN         | SN FCO TLALCAL         | 15,000.00                            | 15,000.00 | 30,000.00 |
| CRUZ PADILLA MA DE LOS ANGELES         | 1      |       | VIENTRE          | 10                 | X          |        |      | TEPEPEC           | A DE JUAREZ        | SN FCO TLALCAL         | 15,000.00                            | 15,000.00 | 30,000.00 |
| TREAS RECTOR                           | 1      |       | VIENTRE          | 2                  | X          |        |      | TEPEPEC           | XONACATLÁN         | ALPANA                 | 3,000.00                             | 3,000.00  | 6,000.00  |
| HERNANDEZ DIAZ NOLAN                   | 1      | 1     | VIENTRE          | 2                  | X          |        |      | TEPEPEC           | XONACATLÁN         | STA MARIA ZOLOT        | 3,000.00                             | 3,000.00  | 6,000.00  |
| VENTURA BARRERA MARTIN                 | 1      |       | VIENTRE          | 2                  | X          |        |      | TEPEPEC           | XONACATLÁN         | STA MARIA ZOLOT        | 3,000.00                             | 3,000.00  | 6,000.00  |
| HERNERA TRUJILLO MARCELO               | 1      |       | VIENTRE          | 2                  | X          |        |      | TEPEPEC           | XONACATLÁN         | SN ANTONIO             | 3,000.00                             | 3,000.00  | 6,000.00  |
| BERNAL GONZALEZ MANUEL                 | 1      |       | VIENTRE          | 2                  | X          |        |      | TEPEPEC           | TERMA              | SN AGUSTIN             | 3,000.00                             | 3,000.00  | 6,000.00  |
| OLAZ VENEGAS LORENZO                   | 1      |       | VIENTRE          | 2                  | X          |        |      | TEPEPEC           | XONACATLÁN         | ROSDOLORES             | 3,000.00                             | 3,000.00  | 6,000.00  |
| BECERRIL PACHECO JOSE LUIS             | 1      |       | VIENTRE          | 2                  | X          |        |      | TEPEPEC           | XONACATLÁN         | STA MARIA ZOLOT        | 3,000.00                             | 3,000.00  | 6,000.00  |
| HERNANDEZ DIAZ HERMENE GILDA           | 1      | 1     | VIENTRE          | 2                  | X          |        |      | TEPEPEC           | XONACATLÁN         | STA MARIA ZOLOT        | 3,000.00                             | 3,000.00  | 6,000.00  |
| RIVERA SORDTECO FRANCISCO              | 1      |       | VIENTRE          | 2                  | X          |        |      | TEPEPEC           | XONACATLÁN         | LOMAS DE               | 3,000.00                             | 3,000.00  | 6,000.00  |
| MESA MORENO ENRIQUETA                  | 1      | 1     | VIENTRE          | 2                  | X          |        |      | TEPEPEC           | XONACATLÁN         | STA MARIA ZOLOT        | 3,000.00                             | 3,000.00  | 6,000.00  |
| MELCHES QUINTERO ELOY                  | 1      |       | VIENTRE          | 2                  | X          |        |      | TEPEPEC           | XONACATLÁN         | STA MARIA ZOLOT        | 3,000.00                             | 3,000.00  | 6,000.00  |
| GIL GONZALEZ CARLOS ARTURO             | 1      |       | VIENTRE          | 2                  | X          |        |      | TEPEPEC           | XONACATLÁN         | XONACATLÁN             | 3,000.00                             | 3,000.00  | 6,000.00  |
| CASTELAR GUTIERREZ ANTONIO             | 1      |       | VIENTRE          | 2                  | X          |        |      | TEPEPEC           | XONACATLÁN         | STA MARIA ZOLOT        | 3,000.00                             | 3,000.00  | 6,000.00  |
| BECERRIL GUTIERREZ ALFREDO HILARIO     | 1      |       | VIENTRE          | 2                  | X          |        |      | TEPEPEC           | XONACATLÁN         | STA MARIA ZOLOT        | 3,000.00                             | 3,000.00  | 6,000.00  |
| RODRÍGUEZ DIAZ JORGE JORDAN            | 1      |       | VIENTRE          | 2                  | X          |        |      | TEPEPEC           | XONACATLÁN         | STA MARIA ZOLOT        | 3,000.00                             | 3,000.00  | 6,000.00  |
| CID ROSALES ABEL                       | 1      |       | VIENTRE          | 2                  | X          |        |      | TEPEPEC           | XONACATLÁN         | DOS CAMINOS            | 3,000.00                             | 3,000.00  | 6,000.00  |
| MAYEN VELAZQUEZ CLARA                  | 1      | 1     | VIENTRE          | 10                 | X          |        |      | TEPEPEC           | XONACATLÁN         | SN JUAN                | 15,000.00                            | 15,000.00 | 30,000.00 |
| MORALES GONZALEZ SALOMON               | 1      |       | VIENTRE          | 10                 | X          |        |      | TEPEPEC           | XONACATLÁN         | STA MARIA ZOLOT        | 15,000.00                            | 15,000.00 | 30,000.00 |
| MORALES LINARES MA CRISTINA            | 1      | 1     | VIENTRE          | 5                  | X          |        |      | TEPEPEC           | XONACATLÁN         | STA MARIA ZOLOT        | 7,500.00                             | 7,500.00  | 15,000.00 |
| TRUJILLO REYES DANIEL                  | 1      |       | VIENTRE          | 2                  | X          |        |      | TEPEPEC           | XONACATLÁN         | CENTRO                 | 3,000.00                             | 3,000.00  | 6,000.00  |
| ZEPEDA HUERTA VICTOR MANUEL            | 1      |       | VIENTRE          | 2                  | X          |        |      | TEPEPEC           | XONACATLÁN         | XONACATLÁN             | 3,000.00                             | 3,000.00  | 6,000.00  |
| VALLE FLORES RAYMUNDO                  | 1      |       | VIENTRE          | 2                  | X          |        |      | TEPEPEC           | XONACATLÁN         | XONACATLÁN             | 3,000.00                             | 3,000.00  | 6,000.00  |
| TRUJILLO FLORES RAYMUNDO               | 1      |       | VIENTRE          | 2                  | X          |        |      | TEPEPEC           | XONACATLÁN         | STA MARIA              | 3,000.00                             | 3,000.00  | 6,000.00  |
| TRUJILLO FLORES RAYMUNDO               | 1      |       | VIENTRE          | 2                  | X          |        |      | TEPEPEC           | XONACATLÁN         | STA MARIA              | 3,000.00                             | 3,000.00  | 6,000.00  |
| TRUJILLO FLORES RAYMUNDO               | 1      |       | VIENTRE          | 2                  | X          |        |      | TEPEPEC           | XONACATLÁN         | STA MARIA              | 3,000.00                             | 3,000.00  | 6,000.00  |
| TRUJILLO FLORES RAYMUNDO               | 1      |       | VIENTRE          | 2                  | X          |        |      | TEPEPEC           | XONACATLÁN         | STA MARIA              | 3,000.00                             | 3,000.00  | 6,000.00  |
| TRUJILLO FLORES RAYMUNDO               | 1      |       |                  |                    |            |        |      |                   |                    |                        |                                      |           |           |







FIDEICOMISO FONDO ALIANZA PARA EL CAMPO DEL ESTADO DE MEXICO  
PRODUCTORES BENEFICIADOS DEL EJERCICIO 2007 (TRANSITORIOS)

PROGRAMA: FOMENTO GANADERO  
SUBPROGRAMA: DESARROLLO GANADERO  
COMPONENTE: SEMENTALES OVINOS CON REGISTRO GENEALOGICO

| NOMBRE DEL BENEFICIARIO          | SEXO   |       | APOYO SOLICITADO |          | TIPO DE PRODUCTOR* | P.B.I.Z.M. | R.P. | REGION      | MUNICIPIO               | COMUNIDAD               | IMPORTE DEL APOYO GUBERNAMENTAL (B) |                 |           |
|----------------------------------|--------|-------|------------------|----------|--------------------|------------|------|-------------|-------------------------|-------------------------|-------------------------------------|-----------------|-----------|
|                                  | HOMBRE | MUJER | U. MEDIDA        | CANTIDAD |                    |            |      |             |                         |                         | PRODUCTOR                           | SUBSIDIO/ APOYO | TOTAL     |
| JUAREZ CASTILLO MARCOS           | 1      |       | SEMENTAL         | 1        | X                  |            |      | AMECAMECA   | AMECAMECA               | AV EJIDO NO 35          | 3,000.00                            | 3,000.00        | 6,000.00  |
| MARTINEZ MARTINEZ JULIO          | 1      |       | SEMENTAL         | 1        | X                  |            |      | AMECAMECA   | AMECAMECA               | CALLE DEL SAPO          | 3,000.00                            | 3,000.00        | 6,000.00  |
| LOPEZ RIVERA LUIS CARLOS         | 1      |       | SEMENTAL         | 1        | X                  |            |      | AMECAMECA   | AMECAMECA               | CALLE INDUSTRIA NO 3    | 3,000.00                            | 3,000.00        | 6,000.00  |
| DEL VALLE MIRANDA FCO JAVIER     | 1      |       | SEMENTAL         | 1        | X                  |            |      | AMECAMECA   | AMECAMECA               | CARR AMECA SANTIAGO     | 3,250.00                            | 3,250.00        | 6,500.00  |
| ROSAS CARRILLO CHRISPIN          | 1      |       | SEMENTAL         | 1        | X                  |            |      | AMECAMECA   | AMECAMECA               | RANCHO XAVALTETLA       | 3,000.00                            | 3,000.00        | 6,000.00  |
| CASITLA ACEVES JOSE MIGUEL       | 1      |       | SEMENTAL         | 1        | X                  |            |      | AMECAMECA   | AMECAMECA               | SAN JUAN RP             | 3,000.00                            | 3,000.00        | 6,000.00  |
| GONZALEZ NAVA EFRAIN RAUL        | 1      |       | SEMENTAL         | 1        | X                  |            |      | AMECAMECA   | AMECAMECA               | SAN PEDRO NESAPA        | 3,000.00                            | 3,000.00        | 6,000.00  |
| MARTINEZ MARTINEZ FELIPE         | 1      |       | SEMENTAL         | 2        | X                  |            |      | AMECAMECA   | AMECAMECA               | SOYATZINGO              | 3,000.00                            | 3,000.00        | 6,000.00  |
| DALAGIOS PEREZ FLORENCIA ROCIO   | 1      | 1     | SEMENTAL         | 1        | X                  |            |      | AMECAMECA   | ATEHUILLA               | AV. BARRAZ 66           | 6,000.00                            | 6,000.00        | 12,000.00 |
| PEREZ NUÑEZ SILVIANO             | 1      |       | SEMENTAL         | 1        | X                  |            |      | AMECAMECA   | ATEHUILLA               | C. CEDROS               | 3,000.00                            | 3,000.00        | 6,000.00  |
| FLORES REAL JULIAN               | 1      |       | SEMENTAL         | 1        | X                  |            |      | AMECAMECA   | ATEHUILLA               | CIBRETEC 42             | 3,000.00                            | 3,000.00        | 6,000.00  |
| JANAYA VIDALES NAZARIO           | 1      |       | SEMENTAL         | 1        | X                  |            |      | AMECAMECA   | ATEHUILLA               | FCO DE LAS DELICIAS     | 4,000.00                            | 3,000.00        | 7,000.00  |
| MONTEADO CASTRO JUAN MARQUEL     | 1      |       | SEMENTAL         | 1        | X                  |            |      | AMECAMECA   | AYAPANGO                | PETLA                   | 3,000.00                            | 3,000.00        | 6,000.00  |
| ROSAS SILVA JOSE TRINIDAD        | 1      |       | SEMENTAL         | 1        | X                  |            |      | AMECAMECA   | AYAPANGO                | CALLE FERROCARRIL       | 3,000.00                            | 3,000.00        | 6,000.00  |
| GRANADOS PEREZ FRANCISCO         | 1      |       | SEMENTAL         | 1        | X                  |            |      | AMECAMECA   | CHALCO                  | CHALCO                  | 3,000.00                            | 3,000.00        | 6,000.00  |
| CRUZ JUAREZ JESUS                | 1      |       | SEMENTAL         | 1        | X                  |            |      | AMECAMECA   | CHALCO                  | EL OLIVAR               | 3,000.00                            | 3,000.00        | 6,000.00  |
| AGUSTIN ESPINOZA ANTONIA         | 1      | 1     | SEMENTAL         | 1        | X                  |            |      | AMECAMECA   | CHALCO                  | CHALCO                  | 3,000.00                            | 3,000.00        | 6,000.00  |
| ALAYORRE MORELES ALEJANDRO       | 1      |       | SEMENTAL         | 1        | X                  |            |      | AMECAMECA   | CHALCO                  | IMLIANO ZAPATA          | 3,000.00                            | 3,000.00        | 6,000.00  |
| GASTILLO BALCAZAN ALBERTO        | 1      |       | SEMENTAL         | 1        | X                  |            |      | AMECAMECA   | CHALCO                  | NACIONALES              | 3,000.00                            | 3,000.00        | 6,000.00  |
| FLORES YEVERINO DANIEL           | 1      |       | SEMENTAL         | 2        | X                  |            |      | AMECAMECA   | CHALCO                  | SAN JOSE                | 7,000.00                            | 7,000.00        | 14,000.00 |
| ALAMILLA CALINDO JORGE ARTEMIO   | 1      |       | SEMENTAL         | 1        | X                  |            |      | AMECAMECA   | CHALCO                  | ATLIZAPALAN             | 3,000.00                            | 3,000.00        | 6,000.00  |
| ALZAMANDO FLOREN LESBARDADO      | 1      |       | SEMENTAL         | 1        | X                  |            |      | AMECAMECA   | COXQUITLAN              | CUAHTEMOC               | 3,000.00                            | 3,000.00        | 6,000.00  |
| GUTIERREZ CORDOVA MANUEL SAVIO   | 1      |       | SEMENTAL         | 1        | X                  |            |      | AMECAMECA   | COXQUITLAN              | NICOLAS BRAVO 29        | 3,000.00                            | 3,000.00        | 6,000.00  |
| BERNARDO LUNA ROSA MARIA         | 1      | 1     | SEMENTAL         | 1        | X                  |            |      | AMECAMECA   | COXQUITLAN              | C. OCCIDENTE            | 3,000.00                            | 3,000.00        | 6,000.00  |
| TORIS CASTILLO FILIBERTO         | 1      |       | SEMENTAL         | 1        | X                  |            |      | AMECAMECA   | COXQUITLAN              | JUCHITEPEC              | 3,000.00                            | 3,000.00        | 6,000.00  |
| CRUZ REYES JOSE GERARDO          | 1      |       | SEMENTAL         | 1        | X                  |            |      | AMECAMECA   | COXQUITLAN              | CZA RAYON OTE 915       | 3,000.00                            | 3,000.00        | 6,000.00  |
| GONZALEZ BURROES JORGE           | 1      |       | SEMENTAL         | 1        | X                  |            |      | AMECAMECA   | COXQUITLAN              | JUCHITEPEC              | 3,000.00                            | 3,000.00        | 6,000.00  |
| PEREZ LOPEZ LEOCADIO             | 1      |       | SEMENTAL         | 2        | X                  |            |      | AMECAMECA   | OZUMBA                  | EMLIANO ZAPATA          | 6,000.00                            | 6,000.00        | 12,000.00 |
| HURTOS TORRES JOSE               | 1      |       | SEMENTAL         | 1        | X                  |            |      | AMECAMECA   | OZUMBA                  | JOSE MARIA MORELOS      | 3,000.00                            | 3,000.00        | 6,000.00  |
| MARTINEZ VALLECHA JAVIERE        | 1      |       | SEMENTAL         | 2        | X                  |            |      | AMECAMECA   | OZUMBA                  | OZUMBA                  | 12,000.00                           | 6,000.00        | 18,000.00 |
| OSORIO VARGAS FERNANDO ALFREDO   | 1      |       | SEMENTAL         | 1        | X                  |            |      | AMECAMECA   | OZUMBA                  | C. DANCA SEN            | 3,000.00                            | 3,000.00        | 6,000.00  |
| AGUIAR MUÑOZ NORMA               | 1      | 1     | SEMENTAL         | 1        | X                  |            |      | AMECAMECA   | TEPELTLAPA              | FRANCISCO SARABIA 2-3   | 3,000.00                            | 3,000.00        | 6,000.00  |
| BELTRAN SILVA OSCAR              | 1      |       | SEMENTAL         | 1        | X                  |            |      | AMECAMECA   | TILAMANALCO             | SAN JUAN                | 3,500.00                            | 3,500.00        | 7,000.00  |
| REYES LOPEZ JOEL                 | 1      |       | SEMENTAL         | 1        | X                  |            |      | AMECAMECA   | TILAMANALCO             | AV MORELOS NO 17        | 3,000.00                            | 3,000.00        | 6,000.00  |
| LORENZO FLORES SANDOVAL          | 1      |       | SEMENTAL         | 1        | X                  |            |      | AMECAMECA   | TILAMANALCO             | C ZAVALTA               | 3,000.00                            | 3,000.00        | 6,000.00  |
| VACA PARRA JAVIER                | 1      |       | SEMENTAL         | 1        | X                  |            |      | AMECAMECA   | TILAMANALCO             | C. DE GUERRERO          | 3,000.00                            | 3,000.00        | 6,000.00  |
| RUIZ MENDOZA ANGEL               | 1      |       | SEMENTAL         | 2        | X                  |            |      | AMECAMECA   | TILAMANALCO             | EMPEDORNILLO NO 32      | 6,000.00                            | 6,000.00        | 12,000.00 |
| RESNO RAYON VALENTE              | 1      |       | SEMENTAL         | 1        | X                  |            |      | AMECAMECA   | TILAMANALCO             | FELIPE NEBLTA           | 3,000.00                            | 3,000.00        | 6,000.00  |
| PENA REYES CONRADO               | 1      |       | SEMENTAL         | 1        | X                  |            |      | AMECAMECA   | TILAMANALCO             | HERNANDES PEÑA 7        | 3,000.00                            | 3,000.00        | 6,000.00  |
| MENDOZA MONTESINOS JOSE EDUARDO  | 1      |       | SEMENTAL         | 1        | X                  |            |      | AMECAMECA   | TILAMANALCO             | LAS ROSAS               | 3,000.00                            | 3,000.00        | 6,000.00  |
| SIGUENZA BELTRAN DANIEL          | 1      |       | SEMENTAL         | 1        | X                  |            |      | AMECAMECA   | TILAMANALCO             | NACIONAL NO 21          | 3,000.00                            | 3,000.00        | 6,000.00  |
| HERNANDEZ RIVERA JOSE LUIS       | 1      |       | SEMENTAL         | 1        | X                  |            |      | AMECAMECA   | TILAMANALCO             | TILAMANALCO             | 6,000.00                            | 3,000.00        | 9,000.00  |
| MENDOZA MONTESINOS JOSE EDUARDO  | 1      |       | SEMENTAL         | 1        | X                  |            |      | AMECAMECA   | TILAMANALCO             | TILAMANALCO             | 3,000.00                            | 3,500.00        | 6,500.00  |
| CRUZ JUAREZ JESUS                | 1      |       | SEMENTAL         | 1        | X                  |            |      | AMECAMECA   | TILAMANALCO             | VALLE DE                | 5,000.00                            | 3,000.00        | 8,000.00  |
| MONDRAGON SOTO BONIFACIO VICTOR  | 1      |       | SEMENTAL         | 1        | X                  |            |      | ATLACOMULCO | ACAMIRAY                | EL MESTIZO              | 4,000.00                            | 3,000.00        | 7,000.00  |
| PLATA NICOLAS ALEJANDRO          | 1      |       | SEMENTAL         | 2        | X                  |            |      | ATLACOMULCO | ACAMIRAY                | HORIZONTA               | 6,000.00                            | 6,000.00        | 12,000.00 |
| MARTINEZ RODRIGUEZ JOAQUIN       | 1      |       | SEMENTAL         | 2        | X                  |            |      | ATLACOMULCO | ACAMIRAY                | LAS ARENAS              | 6,000.00                            | 6,000.00        | 12,000.00 |
| MONROY VILLAGOS ALDEHARIR        | 1      |       | SEMENTAL         | 3        | X                  |            |      | ATLACOMULCO | ATLACOMULCO             | ATLACOMULCO             | 9,000.00                            | 6,000.00        | 15,000.00 |
| AQUINILLO CARRERA CESAR          | 1      |       | SEMENTAL         | 1        | X                  |            |      | ATLACOMULCO | ATLACOMULCO             | ATLACOMULCO             | 3,500.00                            | 3,000.00        | 6,500.00  |
| HERNANDEZ MONROY SOFIA           | 1      | 1     | SEMENTAL         | 1        | X                  |            |      | ATLACOMULCO | ATLACOMULCO             | LOS JARROS              | 3,000.00                            | 3,000.00        | 6,000.00  |
| FUENTES MERCADO RICARDO          | 1      |       | SEMENTAL         | 1        | X                  |            |      | ATLACOMULCO | ATLACOMULCO             | MAVORCO                 | 3,000.00                            | 3,000.00        | 6,000.00  |
| GARCIA NICOLAS PERAZO            | 1      |       | SEMENTAL         | 1        | X                  |            |      | ATLACOMULCO | ATLACOMULCO             | SAN TIBURCIO            | 3,000.00                            | 3,000.00        | 6,000.00  |
| GONZALEZ COLIN ZERAFIN           | 1      |       | SEMENTAL         | 1        | X                  |            |      | ATLACOMULCO | ATLACOMULCO             | SN JUAN DE LOS JARROS   | 2,500.00                            | 2,500.00        | 5,000.00  |
| ZEPEDA GARCIA JUAN JOSE          | 1      |       | SEMENTAL         | 1        | X                  |            |      | ATLACOMULCO | IXTLAHUACA              | B SAN PEDRO             | 3,000.00                            | 3,000.00        | 6,000.00  |
| AREAS DEL MAZO FRANCISCO ANTONIO | 1      |       | SEMENTAL         | 1        | X                  |            |      | ATLACOMULCO | IXTLAHUACA              | BA SAN PEDRO            | 3,000.00                            | 3,000.00        | 6,000.00  |
| LOPEZ GONZALEZ CRISTOBAL         | 1      |       | SEMENTAL         | 1        | X                  |            |      | ATLACOMULCO | IXTLAHUACA              | BO SAN JOAQUIN          | 3,000.00                            | 3,000.00        | 6,000.00  |
| SALMENDO HERNANDEZ ROSA MARIA    | 1      | 1     | SEMENTAL         | 1        | X                  |            |      | ATLACOMULCO | IXTLAHUACA              | BO SAN JOAQUIN          | 3,000.00                            | 3,000.00        | 6,000.00  |
| SOTO CANADA ALFONSO              | 1      |       | SEMENTAL         | 1        | X                  |            |      | ATLACOMULCO | IXTLAHUACA              | DISTO DE GUZMAN         | 3,000.00                            | 3,000.00        | 6,000.00  |
| GONZALEZ HERNANDEZ ANDRES        | 1      |       | SEMENTAL         | 1        | X                  |            |      | ATLACOMULCO | IXTLAHUACA              | IXTLAHUACA              | 3,000.00                            | 3,000.00        | 6,000.00  |
| DE LA CRUZ MIGUEL CESAR          | 1      |       | SEMENTAL         | 1        | X                  |            |      | ATLACOMULCO | IXTLAHUACA              | IXTLAHUACA              | 3,000.00                            | 3,000.00        | 6,000.00  |
| DE LA CRUZ GONZALEZ CELSO        | 1      |       | SEMENTAL         | 1        | X                  |            |      | ATLACOMULCO | IXTLAHUACA              | IXTLAHUACA              | 3,000.00                            | 3,000.00        | 6,000.00  |
| MARCEL VALCARRA HELDA            | 1      | 1     | SEMENTAL         | 1        | X                  |            |      | ATLACOMULCO | IXTLAHUACA              | IXTLAHUACA              | 3,000.00                            | 3,000.00        | 6,000.00  |
| CARDELLA MIGUEL VALENTINA        | 1      |       | SEMENTAL         | 1        | X                  |            |      | ATLACOMULCO | IXTLAHUACA              | IXTLAHUACA              | 3,000.00                            | 3,000.00        | 6,000.00  |
| SUAREZ MONDRAGON AGUSTIN         | 1      |       | SEMENTAL         | 1        | X                  |            |      | ATLACOMULCO | IXTLAHUACA              | LA CAÑADA               | 3,000.00                            | 3,000.00        | 6,000.00  |
| MATHIAS CRUZ JOAQUIN             | 1      |       | SEMENTAL         | 2        | X                  |            |      | ATLACOMULCO | IXTLAHUACA              | LA CAÑADA               | 6,000.00                            | 6,000.00        | 12,000.00 |
| MARTINEZ ANGILES HUGO            | 1      |       | SEMENTAL         | 1        | X                  |            |      | ATLACOMULCO | IXTLAHUACA              | SAN JOAQUIN             | 3,500.00                            | 3,500.00        | 7,000.00  |
| MORALES PEREZ MARIA PATRICIA     | 1      | 1     | SEMENTAL         | 1        | X                  |            |      | ATLACOMULCO | IXTLAHUACA              | SAN JOAQUIN             | 3,000.00                            | 3,000.00        | 6,000.00  |
| BENCHEZ REYES BRACIELA           | 1      | 1     | SEMENTAL         | 1        | X                  |            |      | ATLACOMULCO | IXTLAHUACA              | SAN JOAQUIN             | 3,000.00                            | 3,000.00        | 6,000.00  |
| CARBAJAL MONDRAGON MODESTO JUAN  | 1      |       | SEMENTAL         | 1        | X                  |            |      | ATLACOMULCO | IXTLAHUACA              | SAN JOAQUIN EL JUNCO    | 3,000.00                            | 3,000.00        | 6,000.00  |
| MARTINEZ SALVADOR RODOLFO        | 1      |       | SEMENTAL         | 1        | X                  |            |      | ATLACOMULCO | IXTLAHUACA              | SAN LORENZO TORICO      | 3,000.00                            | 3,000.00        | 6,000.00  |
| GONZALEZ SANCHEZ MAYTELO         | 1      |       | SEMENTAL         | 1        | X                  |            |      | ATLACOMULCO | IXTLAHUACA              | SAN LORENZO TORICO      | 3,000.00                            | 3,000.00        | 6,000.00  |
| MIGUEL SANCHEZ GERIMAN           | 1      |       | SEMENTAL         | 1        | X                  |            |      | ATLACOMULCO | IXTLAHUACA              | SN JERONIMO             | 3,000.00                            | 3,000.00        | 6,000.00  |
| FLORES CAMPUZANO ANDY            | 1      | 1     | SEMENTAL         | 1        | X                  |            |      | ATLACOMULCO | JOCOTITLAN              | IXTAPALINGO             | 4,000.00                            | 3,000.00        | 7,000.00  |
| GARCIA MENDOZA SERGIO            | 1      |       | SEMENTAL         | 1        | X                  |            |      | ATLACOMULCO | JOCOTITLAN              | BENITO JUAREZ           | 3,000.00                            | 3,000.00        | 6,000.00  |
| GURDIO BARRIOS ALONSO            | 1      |       | SEMENTAL         | 1        | X                  |            |      | ATLACOMULCO | JOCOTITLAN              | COL SATELITE            | 3,000.00                            | 3,000.00        | 6,000.00  |
| AMADOR RODRIGUEZ MARIBEL         | 1      | 1     | SEMENTAL         | 1        | X                  |            |      | ATLACOMULCO | JOCOTITLAN              | JOCOTITLAN              | 4,000.00                            | 3,000.00        | 7,000.00  |
| JASSO CRUZ CIRILO                | 1      |       | SEMENTAL         | 1        | X                  |            |      | ATLACOMULCO | JOCOTITLAN              | MAVORCO                 | 3,000.00                            | 3,000.00        | 6,000.00  |
| BARRAZ RODRIGUEZ ESTHER          | 1      | 1     | SEMENTAL         | 1        | X                  |            |      | ATLACOMULCO | JOCOTITLAN              | SAN FRANCISCO CHEJE     | 3,000.00                            | 3,000.00        | 6,000.00  |
| GARCIA GALVAN AURELIANO          | 1      |       | SEMENTAL         | 1        | X                  |            |      | ATLACOMULCO | JOCOTITLAN              | SAN MIGUEL TENOCHTITLAN | 4,000.00                            | 3,000.00        | 7,000.00  |
| RIOS GARCIA JESUS ALEJANDRO      | 1      |       | SEMENTAL         | 1        | X                  |            |      | ATLACOMULCO | SAN FELIPE DEL PROGRESO | LA SOLEDAD              | 3,000.00                            | 3,000.00        | 6,000.00  |
| SALGADO SANTANA JESUS            | 1      |       | SEMENTAL         | 2        | X                  |            |      | ATLACOMULCO | SAN FELIPE DEL PROGRESO | SAN JUAN DEL MONTE      | 6,000.00                            | 6,000.00        | 12,000.00 |
| GONZALEZ MARIN NOE               | 1      |       | SEMENTAL         | 1        | X                  |            |      | ATLACOMULCO | SAN JOSE DEL RINCON     | CONCEPCION LA VENTA     | 3,000.00                            | 3,000.00        | 6,000.00  |
| REYES POSADAS GERARDO            | 1      |       | SEMENTAL         | 1        | X                  |            |      | ATLACOMULCO | SAN JOSE DEL RINCON     | SAN JOSE DEL RINCON     | 3,000.00                            | 3,000.00        |           |

|           |             |                       |     |    |          |     |  |     |   |                |                    |                          |            |            |              |
|-----------|-------------|-----------------------|-----|----|----------|-----|--|-----|---|----------------|--------------------|--------------------------|------------|------------|--------------|
| SERRER    | BORJES      | AGUSTIN               | 1   |    | SEMENTAL | 1   |  | X   |   | NEZAHUALCOYOTL | NEZAHUALCOYOTL     | COL. BENTO JUAREZ        | 3,000.00   | 3,000.00   | 6,000.00     |
| ROJAS     | CASTAÑEDA   | ASCENSION             | 1   | 1  | SEMENTAL | 1   |  | X   |   | TEXCOCO        | ATENCO             | ATENCO                   | 3,000.00   | 3,000.00   | 6,000.00     |
| GUILLEN   | CRUCES      | MAGDALENO ANTONIO     | 1   |    | SEMENTAL | 1   |  | X   |   | TEXCOCO        | ATENCO             | SAN CRISTOBAL NEGUIPAYAC | 3,000.00   | 3,000.00   | 6,000.00     |
| GUILLEN   | CRUCES      | MAGDALENO ANTONIO     | 1   |    | SEMENTAL | 1   |  | X   |   | TEXCOCO        | ATENCO             | SAN CRISTOBAL NEGUIPAYAC | 3,000.00   | 3,000.00   | 6,000.00     |
| PEÑA      | DUJANA      | MARCO ANTONIO         | 1   |    | SEMENTAL | 1   |  | X   |   | TEXCOCO        | ATENCO             | SANTA ISABEL IXTAPA      | 3,000.00   | 3,000.00   | 6,000.00     |
| ROJAS     | CORTES      | ELADIO                | 1   |    | SEMENTAL | 1   |  | X   |   | TEXCOCO        | ATENCO             | SANTA ISABEL IXTAPA      | 3,000.00   | 3,000.00   | 6,000.00     |
| ROJAS     | VALLEJO     | RENATO                | 1   |    | SEMENTAL | 1   |  | X   |   | TEXCOCO        | ATENCO             | SANTA ISABEL IXTAPA      | 3,500.00   | 3,000.00   | 6,500.00     |
| CRUCES    | FEDRAZA     | BERNARDINO            | 1   |    | SEMENTAL | 1   |  | X   |   | TEXCOCO        | ATENCO             | STA GERTRUIS             | 3,000.00   | 3,000.00   | 6,000.00     |
| MORENO    | BAÑOS       | GERMAN                | 1   |    | SEMENTAL | 1   |  | X   |   | TEXCOCO        | CHIAUTLA           | ARTEAGA S/N              | 3,000.00   | 3,000.00   | 6,000.00     |
| PONCE     | PACHECO     | FRANCISCO JAVIER      | 1   |    | SEMENTAL | 1   |  | X   |   | TEXCOCO        | CHIAUTLA           | HUITNAHUAC               | 3,000.00   | 3,000.00   | 6,000.00     |
| SERRANO   | ROLDAN      | FERNANDO              | 1   |    | SEMENTAL | 1   |  | X   |   | TEXCOCO        | TEPELAAOTOC        | LA LOMA                  | 3,000.00   | 3,000.00   | 6,000.00     |
| HERNANDEZ | CANO        | FRANCISCO JAVIER      | 1   |    | SEMENTAL | 1   |  | X   |   | TEXCOCO        | TEPELAAOTOC        | BO LA ASUNCION           | 3,000.00   | 3,000.00   | 6,000.00     |
| CUANDO    | MORALES     | MODESTA ISABEL        | 1   | 1  | SEMENTAL | 1   |  | X   |   | TEXCOCO        | TEPELAAOTOC        | LA ASUNCION              | 3,000.00   | 3,000.00   | 6,000.00     |
| ISLAS     | ESPEJEL     | GERARDO               | 1   |    | SEMENTAL | 1   |  | X   |   | TEXCOCO        | TEPELAAOTOC        | LA BRECHA S/N            | 3,000.00   | 3,000.00   | 6,000.00     |
| MONTAÑO   | ARIAS       | JORGE                 | 1   |    | SEMENTAL | 1   |  | X   |   | TEXCOCO        | TEPELAAOTOC        | LA LOMA                  | 3,000.00   | 3,000.00   | 6,000.00     |
| ANAYA     | BUSTAMANTE  | VICENTE               | 1   |    | SEMENTAL | 1   |  | X   |   | TEXCOCO        | TEPELAAOTOC        | STO TOMAS A              | 3,000.00   | 3,000.00   | 6,000.00     |
| MONTAÑO   | RUBIO GOMEZ | ROBERTO               | 1   |    | SEMENTAL | 1   |  | X   |   | TEXCOCO        | TEPELAAOTOC        | TEPELAAOTOC              | 3,000.00   | 3,000.00   | 6,000.00     |
| RAMIREZ   | MIRANDA     | ARTURO                | 1   |    | SEMENTAL | 2   |  | X   |   | TEXCOCO        | TEXCOCO            | COL. NEZAHUALCOYOTL      | 6,000.00   | 6,000.00   | 12,000.00    |
| ALMERAYA  | DELGADILLO  | ALEJANDRO             | 1   |    | SEMENTAL | 2   |  | X   |   | TEXCOCO        | TEXCOCO            | LA CONCEPCION            | 6,000.00   | 6,000.00   | 12,000.00    |
| CHAPARRO  | GOMEZ       | ANTONIO               | 1   |    | SEMENTAL | 3   |  | X   |   | TEXCOCO        | TEXCOCO            | SANTIAGO CUAUTLALPAN     | 9,000.00   | 9,000.00   | 18,000.00    |
| LOPEZ     | BARRIENTOS  | TEODORO               | 1   |    | SEMENTAL | 3   |  | X   |   | TEXCOCO        | TEXCOCO            | SANTIAGO CUAUTLALPAN     | 13,500.00  | 9,000.00   | 22,500.00    |
| SALCEDO   | HERNANDEZ   | PABLO                 | 1   |    | SEMENTAL | 2   |  | X   |   | TEXCOCO        | TEXCOCO            | SANTIAGO CUAUTLALPAN     | 9,000.00   | 6,000.00   | 15,000.00    |
| MENDEZ    | MLRAZ       | ARMANDO               | 1   |    | SEMENTAL | 2   |  | X   |   | TEXCOCO        | TEXCOCO            | TEGUEXUINAC              | 6,000.00   | 6,000.00   | 12,000.00    |
| ESPINOZA  | VEGA        | JUAN                  | 1   |    | SEMENTAL | 2   |  | X   |   | TEXCOCO        | TEXCOCO            | TULAN TONGSO             | 8,000.00   | 6,000.00   | 14,000.00    |
| CRUCES    | SAMPERIO    | MARIA ELENA           | 1   | 1  | SEMENTAL | 1   |  | X   |   | TEXCOCO        | TEZOYUCLA          | TEQUISISTLAN             | 3,000.00   | 3,000.00   | 6,000.00     |
| ARIAS     | MARTINEZ    | TIBURCIO              | 1   |    | SEMENTAL | 1   |  | X   |   | TOLUCA         | A DE JUAREZ        | BENTO JUAREZ             | 3,000.00   | 3,000.00   | 6,000.00     |
| MUNGUA    | ARIAS       | DELFINO               | 1   |    | SEMENTAL | 1   |  | X   |   | TOLUCA         | A DE JUAREZ        | MINA MEXICO              | 3,000.00   | 3,000.00   | 6,000.00     |
| SALINAS   | GODINEZ     | EMERILDE              | 1   |    | SEMENTAL | 1   |  | X   |   | TOLUCA         | A DE JUAREZ        | PARLACION CENTRO         | 3,000.00   | 3,000.00   | 6,000.00     |
| GARCIA    | MAÑON       | SIVANO                | 1   |    | SEMENTAL | 1   |  | X   |   | TOLUCA         | A DE JUAREZ        | SAN AGUSTIN CITLALI      | 3,000.00   | 3,000.00   | 6,000.00     |
| SANCHEZ   | CARMONA     | FERNANDO              | 1   |    | SEMENTAL | 2   |  | X   |   | TOLUCA         | A DE JUAREZ        | SAN DIEGO                | 6,000.00   | 6,000.00   | 12,000.00    |
| GOMEZ     | ESTRADA     | J CONSEPCION          | 1   |    | SEMENTAL | 2   |  | X   |   | TOLUCA         | A DE JUAREZ        | SAN JUAN BECC            | 6,000.00   | 6,000.00   | 12,000.00    |
| GOMORA    | MALDONADO   | HUMBERTO              | 1   |    | SEMENTAL | 2   |  | X   |   | TOLUCA         | ALMOLOYA DE JUAREZ | CIENEGUILLAS             | 6,000.00   | 6,000.00   | 12,000.00    |
| ESQUIVEL  | VELAZQUEZ   | ALEJANDRO             | 1   |    | SEMENTAL | 1   |  | X   |   | TOLUCA         | ALMOLOYA DE JUAREZ | SANTA JUANA II           | 5,000.00   | 3,000.00   | 8,000.00     |
| VALDEZ    | PICAZO      | ANAIIS JOSEFINA       | 1   | 1  | SEMENTAL | 2   |  | X   |   | TOLUCA         | ALMOLOYA DE JUAREZ | SN ANTONIO ATOTONILCO    | 6,000.00   | 6,000.00   | 12,000.00    |
| GUTIERREZ | JUAREZ      | FRANCISCO             | 1   |    | SEMENTAL | 1   |  | X   |   | TOLUCA         | CAPULHUAC          | AV. MORELOS NO. 908      | 3,000.00   | 3,000.00   | 6,000.00     |
| ROMERO    | GARCIA      | JUAN CARLOS           | 1   |    | SEMENTAL | 1   |  | X   |   | TOLUCA         | SANTIAGO           | METEPEC                  | 3,000.00   | 3,000.00   | 6,000.00     |
| MEZA      | MENDEZ      | MIGUEL                | 1   |    | SEMENTAL | 1   |  | X   |   | TOLUCA         | TANGUSTENGO        | SANTIAGO                 | 3,500.00   | 3,000.00   | 6,500.00     |
| RUZ       | GROPEZA     | OSCAR ALONSO          | 1   |    | SEMENTAL | 1   |  | X   |   | TOLUCA         | TOLUCA             | CAPULHUAC                | 3,000.00   | 3,000.00   | 6,000.00     |
| PADILLA   | LARA        | ARACELI               | 1   | 1  | SEMENTAL | 1   |  | X   |   | TOLUCA         | TOLUCA             | SAN PEDRO TOTATLATEPEC   | 3,000.00   | 3,000.00   | 6,000.00     |
| LAUREANO  | DAZ         | APOLINAR              | 1   |    | SEMENTAL | 1   |  | X   |   | TOLUCA         | XONACATLAN         | LOS MESONES              | 3,000.00   | 3,000.00   | 6,000.00     |
| JULIO     | HERNANDEZ   | JUANA                 | 1   |    | SEMENTAL | 1   |  | X   |   | TOLUCA         | ZINACANTEPEC       | SAN ANTONI ACAHUALCO     | 3,000.00   | 3,000.00   | 6,000.00     |
| GARCIA    | GOMEZ       | MARCELO               | 1   |    | SEMENTAL | 1   |  | X   |   | VALLE DE BRAVO | SANTO TOMAS        | SALTRE TERREROS          | 3,000.00   | 3,000.00   | 6,000.00     |
| FLORES    | MONDRAGON   | RAUL JAVIER           | 1   |    | SEMENTAL | 1   |  | X   |   | VALLE DE BRAVO | VALLE DE BRAVO     | AV. JUAREZ 501           | 3,000.00   | 3,000.00   | 6,000.00     |
| GOMEZ     | CAMBON      | JAVIER OCTAVIO        | 1   |    | SEMENTAL | 1   |  | X   |   | VALLE DE BRAVO | VALLE DE BRAVO     | GODINEZ TEHUASTEPEC      | 3,000.00   | 3,000.00   | 6,000.00     |
| GOMEZ     | CAMBON      | JAVIER OCTAVIO        | 1   |    | SEMENTAL | 2   |  | X   |   | VALLE DE BRAVO | VALLE DE BRAVO     | GODINEZ TEHUASTEPEC      | 6,000.00   | 6,000.00   | 12,000.00    |
| ROEL      | SCHREURS    | CARLOS JORGE          | 1   |    | SEMENTAL | 1   |  | X   |   | VALLE DE BRAVO | VALLE DE BRAVO     | LA COMPAÑIA              | 6,000.00   | 6,000.00   | 12,000.00    |
| LOZA      | GUADARRAMA  | ROSA ALICIA           | 1   |    | SEMENTAL | 1   |  | X   |   | VALLE DE BRAVO | VALLE DE BRAVO     | LOS ALAMOS               | 3,000.00   | 3,000.00   | 6,000.00     |
| LOZA      | GUADARRAMA  | ROSA ALICIA           | 1   | 1  | SEMENTAL | 2   |  | X   |   | VALLE DE BRAVO | VALLE DE BRAVO     | LOS ALAMOS               | 6,000.00   | 6,000.00   | 12,000.00    |
| GOMEZ     | SANCHEZ     | LUIS FELIPE ALEJANDRO | 1   |    | SEMENTAL | 1   |  | X   |   | VALLE DE BRAVO | VALLE DE BRAVO     | VILLA DE ALLENDE         | 3,000.00   | 3,000.00   | 6,000.00     |
| COLIN     | LOPEZ       | CESAR                 | 1   |    | SEMENTAL | 1   |  | X   |   | VALLE DE BRAVO | VILLA VICTORIA     | LAGO ONTARIO 156         | 3,000.00   | 3,000.00   | 6,000.00     |
| MANSOL    | LOPEZ       | OSCAR RAMON           | 1   |    | SEMENTAL | 2   |  | X   |   | VALLE DE BRAVO | VILLA VICTORIA     | LAGUNA SECA              | 7,500.00   | 6,000.00   | 13,500.00    |
| MARTINEZ  | MARTINEZ    | ADAN                  | 1   |    | SEMENTAL | 1   |  | X   |   | VALLE DE BRAVO | VILLA VICTORIA     | LAS PEÑAS                | 3,000.00   | 3,000.00   | 6,000.00     |
| PEREZ     | JUAREZ      | VICTOR MANUEL         | 1   |    | SEMENTAL | 1   |  | X   |   | VALLE DE BRAVO | VILLA VICTORIA     | MATORRALES               | 3,000.00   | 3,000.00   | 6,000.00     |
| GUANO     | HERNANDEZ   | RENE                  | 1   |    | SEMENTAL | 1   |  | X   |   | ZUMPANGO       | APAXCO             | APAXCO                   | 3,000.00   | 3,000.00   | 6,000.00     |
| GOMEZ     | LUNA        | GUSTAVO               | 1   |    | SEMENTAL | 1   |  | X   |   | ZUMPANGO       | APAXCO             | SANTA MARIA              | 3,000.00   | 3,000.00   | 6,000.00     |
| MONTIEL   | RODRIGUEZ   | ANASTACIO             | 1   |    | SEMENTAL | 3   |  | X   |   | ZUMPANGO       | HUEMPOTLA          | AV. 16 DE SEPTIEMBRE     | 9,000.00   | 9,000.00   | 18,000.00    |
| PECH      | GARMA       | NANCY DOLORES         | 1   | 1  | SEMENTAL | 3   |  | X   |   | ZUMPANGO       | ZUMPANGO           | AV. CUAHUTEMOC           | 9,000.00   | 9,000.00   | 18,000.00    |
| HERNANDEZ | CASTILLA    | JOSE RENÉ             | 1   |    | SEMENTAL | 1   |  | X   |   | ZUMPANGO       | ZUMPANGO           | S. LIBERTAD              | 3,000.00   | 3,000.00   | 6,000.00     |
|           |             |                       | 136 | 23 |          | 197 |  | 166 | 3 |                |                    |                          | 631,260.00 | 686,760.00 | 1,227,000.00 |

\* Marcar con una X el tipo de productor.  
 P.B.I.Z.M. Productores de Bajos Ingresos en Zonas Marginadas  
 P.B.I.T. Productores de Bajos Ingresos en Transición  
 R.P. Resto de Productores.

MVZ. MIGUEL ANGEL MARTINEZ REAL  
 DIRECTOR GENERAL PECUARIO  
 (Rúbrica).

|   |          |                  |         |                    |        |           |                  |                                      |                        |                   |          |      |                   |                |                   |
|---|----------|------------------|---------|--------------------|--------|-----------|------------------|--------------------------------------|------------------------|-------------------|----------|------|-------------------|----------------|-------------------|
| FIDEICOMISO FONDO ALIANZA PARA EL CAMPO DEL ESTADO DE MEXICO<br>PRODUCTORES BENEFICIADOS DEL EJERCICIO 2007                   |          |                  |         |                    |        |           |                  |                                      |                        |                   |          |      |                   |                |                   |
| PROGRAMA: FOMENTO GANADERO<br>SUBPROGRAMA: DESARROLLO GANADERO<br>COMPONENTE: VIENTRE OVINO GESTANTE CON REGISTRO GENEALOGICO |          |                  |         |                    |        |           |                  |                                      |                        |                   |          |      |                   |                |                   |
| F-2   |          |                  |         |                    |        |           |                  |                                      |                        |                   |          |      |                   |                |                   |
| NOMBRE DE BENEFICIARIO  | SEXO     | APOYO SOLICITADO |         | TIPO DE PRODUCTOR* | REGION | MUNICIPIO | COMUNIDAD        | IMPORTE DEL APOYO GOBIERNAMENTAL (B) |                        |                   |          |      |                   |                |                   |
|   |          | HOMBRE           | MUJER   |                    |        |           |                  | U. MEDIDA                            | CANTIDAD               | P.B.I.Z.M.        | P.B.I.T. | R.P. | PRODUCTOR         | SUBSIDIO APOYO | TOTAL             |
| MARTINEZ VALENCIA JAVIER  | 1        |                  | VIENTRE | 1                  |        | X         | AMEGMECA         | OZUMBA                               | B. SAN BARTOLO         | 4,000.00          |          |      | 4,000.00          |                | 4,000.00          |
| ALCANTARA RIVERA LIRIEL   | 1        |                  | VIENTRE | 30                 |        | X         | ATLACOMULCO      | TEMASCALCINGO                        | SAN JOSE IXTAPA        | 90,000.00         |          |      | 90,000.00         |                | 90,000.00         |
| PLIEGO MENEZ JOSÉ TRINIDAD  | 1        |                  | VIENTRE | 25                 |        | X         | LERMA            | OTZOLOTEPEC                          | SAN MATEO CAPULHUAC    | 62,500.00         |          |      | 62,500.00         |                | 62,500.00         |
| NAVARRO DIAZ BARREIRO SALVADOR  | 1        |                  | VIENTRE | 20                 |        | X         | QUAUTITLAN ZALLI | TEPOTZOTLAN                          | EL GARIBAY DE CISNEROS | 60,000.00         |          |      | 60,000.00         |                | 60,000.00         |
| MARTINEZ BERMUDEZ FRANCISCO   | 1        |                  | VIENTRE | 20                 |        | X         | TEXCOCO          | TEZOYUCLA                            | TEZOYUCLA              | 40,000.00         |          |      | 40,000.00         |                | 40,000.00         |
| ANAYA GARCIA ADRIANA  | 1        | 1                | VIENTRE | 20                 |        | X         | ZUMPANGO         | TEQUISQUIAC                          | SAN JOSE               | 40,000.00         |          |      | 40,000.00         |                | 40,000.00         |
| GOMEZ URQUIZA Y SERRANO PABLO   | 1        |                  | VIENTRE | 20                 |        | X         | VALLE DE BRAVO   | VALLE DE BRAVO                       | LOS SAUCOS             | 65,000.00         |          |      | 65,000.00         |                | 65,000.00         |
| <b>TOTAL</b>  | <b>6</b> | <b>1</b>         |         | <b>136</b>         |        | <b>17</b> |                  |                                      |                        | <b>361,500.00</b> |          |      | <b>284,500.00</b> |                | <b>646,000.00</b> |

\* Marcar con una X el tipo de productor.  
 P.B.I.Z.M. Productores de Bajos Ingresos en Zonas Marginadas  
 P.B.I.T. Productores de Bajos Ingresos en Transición  
 R.P. Resto de Productores.

MVZ. MIGUEL ANGEL MARTINEZ REAL  
 DIRECTOR GENERAL PECUARIO  
 (Rúbrica).



FIDEICOMISO FONDO ALIMENTARIO PARA EL CAMPO DEL ESTADO DE MEXICO  
PRODUCTORES BENEFICIADOS DEL EJERCICIO 2007

PROGRAMA: FOMENTO GANADERO  
PROGRAMA: ENGORDA DE GANADO FIGAMEX

F2

| NOMBRE DEL BENEFICIARIO                                 | SEXO     |            | APOYO SOLICITADO | TIPO DE PRODUCTOR | DELEGACION | REGION | MUNICIPIO | COMUNIDAD   | IMPORTE DEL APOYO GOBIERNAMENTAL |                         |                                    |   |            |            |
|---|----------|------------|------------------|-------------------|------------|--------|-----------|-------------|----------------------------------|-------------------------|------------------------------------|---|------------|------------|
|   | HOMBRE   | MUJER      |                  |                   |            |        |           |             | PRODUCTOR                        | BUBERDIO APOYO TOTAL    |                                    |   |            |            |
| U. MEDIDA   | CANTIDAD | P.B.I.Z.M. | P.B.I.T.         | R.P.              |            |        |           |             |                                  |                         |                                    |   |            |            |
| VALVERDE BECERRIL NORMA ROSA                            |          | 1          | GARANTIAS        | 1                 |            |        | X         | AMECAMECA   | AMECAMECA                        | CHALDO                  | SANTA MARIA HUEXOCLILCO            | 0 | 40,250.00  | 40,250.00  |
| BUSTAMANTE GONZALEZ PASCUAL FERNANDO                    | 1        |            | GARANTIAS        | 1                 |            |        | X         | AMECAMECA   | AMECAMECA                        | TENANGO DEL AJRE        | SAN JUAN COXCOOTAN                 | 0 | 69,600.00  | 69,600.00  |
| RESENOS ROJAS BALTAZAR                                  | 1        |            | GARANTIAS        | 1                 |            |        | X         | AMECAMECA   | AMECAMECA                        | TULAMANALCO             | SANTO TOMAS ATZINGO                | 0 | 63,800.00  | 63,800.00  |
| FLORES GONZALEZ GREGORIO                                | 1        |            | GARANTIAS        | 1                 |            |        | X         | ATLACOMULCO | ATLACOMULCO                      | ACAMBAY                 | ESDOCA                             | 0 | 46,200.00  | 46,200.00  |
| FLORES GONZALEZ JAVIER                                  | 1        |            | GARANTIAS        | 1                 |            |        | X         | ATLACOMULCO | ATLACOMULCO                      | ACAMBAY                 | SAN MIGUEL                         | 0 | 140,000.00 | 140,000.00 |
| NAVARRETE CASTAÑEDA JESUS ESPINOSA ZAMBRANO SERGIO      | 1        |            | GARANTIAS        | 1                 |            |        | X         | ATLACOMULCO | ATLACOMULCO                      | ATLACOMULCO             | ATLACOMULCO                        | 0 | 140,000.00 | 140,000.00 |
| FIGUEROA BENITEZ JUAN CARLOS                            | 1        |            | GARANTIAS        | 1                 |            |        | X         | ATLACOMULCO | ATLACOMULCO                      | ATLACOMULCO             | ATLACOMULCO                        | 0 | 77,000.00  | 77,000.00  |
| MIRANDA APARICIO EMILIO                                 | 1        |            | GARANTIAS        | 1                 |            |        | X         | ATLACOMULCO | ATLACOMULCO                      | ATLACOMULCO             | TEOAC                              | 0 | 19,140.00  | 19,140.00  |
| MONROY ROBLES ROGELIO RODRIGO                           | 1        |            | GARANTIAS        | 1                 |            |        | X         | ATLACOMULCO | ATLACOMULCO                      | ATLACOMULCO             | RANCHO COTE                        | 0 | 127,600.00 | 127,600.00 |
| ARRIAGA FUENTES ALFREDO                                 | 1        |            | GARANTIAS        | 1                 |            |        | X         | ATLACOMULCO | ATLACOMULCO                      | EL ORO                  | EL ORO DE HIDALGO                  | 0 | 140,000.00 | 140,000.00 |
| FLORES NAVARRETE CARLOS                                 | 1        |            | GARANTIAS        | 1                 |            |        | Y         | ATLACOMULCO | ATLACOMULCO                      | EL ORO                  | COL. LA ESPERANZA                  | 0 | 140,000.00 | 140,000.00 |
| ELIGIO LORENZO EMMANUEL                                 | 1        |            | GARANTIAS        | 1                 |            |        | X         | ATLACOMULCO | ATLACOMULCO                      | ITLAHUACA               | SANTA MARIA DEL MONTE              | 0 | 48,488.00  | 48,488.00  |
| MARTINEZ JOSE ANTONIO                                   | 1        |            | GARANTIAS        | 1                 |            |        | X         | ATLACOMULCO | ATLACOMULCO                      | ITLAHUACA               | LA CONCEPCION DE LOS BARRIOS       | 0 | 25,520.00  | 25,520.00  |
| MENDOZA GOMEZ RAMON                                     | 1        |            | GARANTIAS        | 1                 |            |        | X         | ATLACOMULCO | ATLACOMULCO                      | ITLAHUACA               | LA CONCEPCION DE LOS BARRIOS       | 0 | 63,800.00  | 63,800.00  |
| BECERRIL SANCHEZ URBANO                                 | 1        |            | GARANTIAS        | 1                 |            |        | X         | ATLACOMULCO | ATLACOMULCO                      | JOCOTITLAN              | MAYORIO                            | 0 | 30,624.00  | 30,624.00  |
| CABALLERO SUAREZ JESUS ARMANDO                          | 1        |            | GARANTIAS        | 1                 |            |        | X         | ATLACOMULCO | ATLACOMULCO                      | JOCOTITLAN              | BARRIO SAN JUAN                    | 0 | 62,400.00  | 62,400.00  |
| CARRERON SANCHEZ MA ALEJANDRA                           | 1        |            | GARANTIAS        | 1                 |            |        | X         | ATLACOMULCO | ATLACOMULCO                      | JOCOTITLAN              | PROVIDENCIA                        | 0 | 140,000.00 | 140,000.00 |
| SANDOVAL MENDIETA MARCO ANTONIO                         | 1        |            | GARANTIAS        | 1                 |            |        | X         | ATLACOMULCO | ATLACOMULCO                      | JOCOTITLAN              | MAYORIO                            | 0 | 42,600.00  | 42,600.00  |
| NETO FABILA CLEOFAS                                     | 1        |            | GARANTIAS        | 1                 |            |        | X         | ATLACOMULCO | ATLACOMULCO                      | JOCOTITLAN              | SAN FRANCISCO CHUJE                | 0 | 81,200.00  | 81,200.00  |
| REYES SUAREZ ABEL NATALIO                               | 1        |            | GARANTIAS        | 1                 |            |        | X         | ATLACOMULCO | ATLACOMULCO                      | JOCOTITLAN              | BARRIO SAN JUAN                    | 0 | 67,045.00  | 67,045.00  |
| SANCHEZ CORDOBA SIXTO                                   | 1        |            | GARANTIAS        | 1                 |            |        | X         | ATLACOMULCO | ATLACOMULCO                      | JOCOTITLAN              | LOS REYES                          | 0 | 76,560.00  | 76,560.00  |
| WALDEZ MONDRAGON J GUADALUPE                            | 1        |            | GARANTIAS        | 1                 |            |        | X         | ATLACOMULCO | ATLACOMULCO                      | JOCOTITLAN              | BARRIO EMGASEME                    | 0 | 37,950.00  | 37,950.00  |
| WALLE NETO RAFAEL                                       | 1        |            | GARANTIAS        | 1                 |            |        | X         | ATLACOMULCO | ATLACOMULCO                      | JOCOTITLAN              | SAN FRANCISCO CHUJE                | 0 | 81,200.00  | 81,200.00  |
| RIOS GARCIA JESUS ALEJANDRO                             | 1        |            | GARANTIAS        | 1                 |            |        | X         | ATLACOMULCO | ATLACOMULCO                      | SAN FELIPE DEL PROGRESO | SAN FELIPE DEL PROGRESO            | 0 | 38,280.00  | 38,280.00  |
| RIOS GARCIA LEONEL RAUL                                 | 1        |            | GARANTIAS        | 1                 |            |        | X         | ATLACOMULCO | ATLACOMULCO                      | SAN FELIPE DEL PROGRESO | SAN FELIPE DEL PROGRESO            | 0 | 70,000.00  | 70,000.00  |
| TENORIO CONTRERAS MAURICIO                              | 1        |            | GARANTIAS        | 1                 |            |        | X         | ATLACOMULCO | ATLACOMULCO                      | SAN FELIPE DEL PROGRESO | FLOR DE MARIA                      | 0 | 84,000.00  | 84,000.00  |
| TENORIO GARCIA MAURICIO                                 | 1        |            | GARANTIAS        | 1                 |            |        | X         | ATLACOMULCO | ATLACOMULCO                      | SAN FELIPE DEL PROGRESO | FLOR DE MARIA                      | 0 | 140,000.00 | 140,000.00 |
| MATEO SALGADO JOSE EVERARDO                             | 1        |            | GARANTIAS        | 1                 |            |        | X         | ATLACOMULCO | ATLACOMULCO                      | SAN JOSE DEL RINCON     | PURISIMA JALTEPEC                  | 0 | 51,040.00  | 51,040.00  |
| ROLDAN SALAZAR MARIA GUADALUPE                          | 1        |            | GARANTIAS        | 1                 |            |        | X         | ATLACOMULCO | ATLACOMULCO                      | SAN JOSE DEL RINCON     | LA TRINIDAD                        | 0 | 140,000.00 | 140,000.00 |
| ALCANTARA UGALDE LORENZO JACINTO                        | 1        |            | GARANTIAS        | 1                 |            |        | X         | ATLACOMULCO | ATLACOMULCO                      | SAN JOSE DEL RINCON     | LA PURISIMA JALTEPEC               | 0 | 28,000.00  | 28,000.00  |
| CARAPIA ALCANTARA FRANCISCO GUERRINO                    | 1        |            | GARANTIAS        | 1                 |            |        | X         | ATLACOMULCO | ATLACOMULCO                      | TEMACALCINGO            | BARRIO DE MARGO                    | 0 | 77,000.00  | 77,000.00  |
| CRUZ MARTINEZ ISMAEL                                    | 1        |            | GARANTIAS        | 1                 |            |        | X         | ATLACOMULCO | ATLACOMULCO                      | TEMACALCINGO            | SAN JOSE ITAPPA                    | 0 | 89,320.00  | 89,320.00  |
| HERNANDEZ MEJIA CLAUDIO MARTINEZ ZALDIVAR LAZARIO PRIMO | 1        |            | GARANTIAS        | 1                 |            |        | X         | ATLACOMULCO | ATLACOMULCO                      | TEMACALCINGO            | TEMACALCINGO                       | 0 | 102,280.00 | 102,280.00 |
| PEREZ MEJIA NAVOR                                       | 1        |            | GARANTIAS        | 1                 |            |        | X         | ATLACOMULCO | ATLACOMULCO                      | TEMACALCINGO            | SAN ANTONIO SOLIS                  | 0 | 63,800.00  | 63,800.00  |
| DOMINGUEZ LAQUINAS NOCENTE                              | 1        |            | GARANTIAS        | 1                 |            |        | X         | JILOTEPEC   | ATLACOMULCO                      | CHAPA DE MOTA           | CHAPA DE MOTA                      | 0 | 63,800.00  | 63,800.00  |
| MARTINEZ PEREZ JUAN                                     | 1        |            | GARANTIAS        | 1                 |            |        | X         | JILOTEPEC   | ATLACOMULCO                      | CHAPA DE MOTA           | SANTA MARIA                        | 0 | 38,280.00  | 38,280.00  |
| ARANA ROBLEDLO DAVID                                    | 1        |            | GARANTIAS        | 1                 |            |        | X         | JILOTEPEC   | ATLACOMULCO                      | JILOTEPEC               | LOS ARANA                          | 0 | 51,040.00  | 51,040.00  |
| CAMACHO CISNEROS ROBERTO                                | 1        |            | GARANTIAS        | 1                 |            |        | X         | JILOTEPEC   | ATLACOMULCO                      | JILOTEPEC               | SAN LORENZO OCTEYUCO               | 0 | 63,800.00  | 63,800.00  |
| GARCIA CRUZ FELIPE                                      | 1        |            | GARANTIAS        | 1                 |            |        | X         | JILOTEPEC   | ATLACOMULCO                      | JILOTEPEC               | SAN PABLO HUANTEPEC                | 0 | 140,000.00 | 140,000.00 |
| GARCIA ESPINOZA JOSE ANTONIO                            | 1        |            | GARANTIAS        | 1                 |            |        | X         | JILOTEPEC   | ATLACOMULCO                      | JILOTEPEC               | SAN PABLO HUANTEPEC                | 0 | 70,000.00  | 70,000.00  |
| RENTERIA XIMELO EDUARDO                                 | 1        |            | GARANTIAS        | 1                 |            |        | X         | JILOTEPEC   | ATLACOMULCO                      | JILOTEPEC               | JILOTEPEC                          | 0 | 84,216.00  | 84,216.00  |
| HERNANDEZ CRUZ SABAS                                    | 1        |            | GARANTIAS        | 1                 |            |        | X         | JILOTEPEC   | ATLACOMULCO                      | TIMLAPAN                | RINCON DE BUICIO                   | 0 | 111,012.00 | 111,012.00 |
| RAMIREZ MONROY JULIAN                                   | 1        |            | GARANTIAS        | 1                 |            |        | X         | JILOTEPEC   | ATLACOMULCO                      | CIUAUTITLAN             | VILLA DEL CARBON                   | 0 | 33,176.00  | 33,176.00  |
| ARRIAGA SANCHEZ OCTAVIO                                 | 1        |            | GARANTIAS        | 1                 |            |        | X         | METEPEC     | TOLUCA                           | ALMOLOYA DE JUAREZ      | EJIDO PARECEN                      | 0 | 38,280.00  | 38,280.00  |
| GARCIA TADEO FRANCISCO                                  | 1        |            | GARANTIAS        | 1                 |            |        | X         | METEPEC     | TOLUCA                           | ALMOLOYA DE JUAREZ      | SAN LORENZO GUATEHUENGO            | 0 | 31,900.00  | 31,900.00  |
| GENARO FABIAN JERSON                                    | 1        |            | GARANTIAS        | 1                 |            |        | X         | METEPEC     | TOLUCA                           | ALMOLOYA DE JUAREZ      | EJIDO SAN PEDRO                    | 0 | 48,488.00  | 48,488.00  |
| GONZALEZ GONZALEZ PASCUAL                               | 1        |            | GARANTIAS        | 1                 |            |        | X         | METEPEC     | TOLUCA                           | ALMOLOYA DE JUAREZ      | SAN MIGUEL ALMOLOYAN               | 0 | 25,520.00  | 25,520.00  |
| SANCHEZ CASTRO CATALINO                                 | 1        |            | GARANTIAS        | 1                 |            |        | X         | METEPEC     | TOLUCA                           | ALMOLOYA DE JUAREZ      | SAN MIGUEL ALMOLOYAN               | 0 | 46,400.00  | 46,400.00  |
| MUCINO LOPEZ JORGE ELOY                                 | 1        |            | GARANTIAS        | 1                 |            |        | X         | METEPEC     | TOLUCA                           | CALMAYA                 | SANTA MARIA TATUVITAS              | 0 | 10,000.00  | 10,000.00  |
| RODRIGUEZ GARCIA J. RESURDO                             | 1        |            | GARANTIAS        | 1                 |            |        | X         | METEPEC     | TOLUCA                           | CALMAYA                 | SAN ANDRES COXCOOTAN               | 0 | 58,000.00  | 58,000.00  |
| ANCITO MARTINEZ ALBERTO                                 | 1        |            | GARANTIAS        | 1                 |            |        | X         | METEPEC     | LERMA                            | JQUIPILCO               | BUENOS AIRES                       | 0 | 102,000.00 | 102,000.00 |
| ARANA SANCHEZ EPIMACO                                   | 1        |            | GARANTIAS        | 1                 |            |        | X         | METEPEC     | LERMA                            | JQUIPILCO               | LA CAÑADA                          | 0 | 44,660.00  | 44,660.00  |
| WALDONADO CASTILLO ROMAN                                | 1        |            | GARANTIAS        | 1                 |            |        | X         | METEPEC     | LERMA                            | JQUIPILCO               | MANZANA SEGUNDA                    | 0 | 33,550.00  | 33,550.00  |
| MARTINEZ SANCHEZ JESUS                                  | 1        |            | GARANTIAS        | 1                 |            |        | X         | METEPEC     | LERMA                            | JQUIPILCO               | SANTA CRUZ TEXEPHAN                | 0 | 38,280.00  | 38,280.00  |
| MERCADO HINOJOSA EMANUEL                                | 1        |            | GARANTIAS        | 1                 |            |        | X         | METEPEC     | LERMA                            | JQUIPILCO               | MANZANA PRIMERA                    | 0 | 51,040.00  | 51,040.00  |
| MERCADO WILCHIS MARIO                                   | 1        |            | GARANTIAS        | 1                 |            |        | X         | METEPEC     | LERMA                            | JQUIPILCO               | SAN BARTOLOMEO OTZILAHUAC          | 0 | 70,000.00  | 70,000.00  |
| NAVARRETE MERCADO GREGORIO                              | 1        |            | GARANTIAS        | 1                 |            |        | X         | METEPEC     | LERMA                            | JQUIPILCO               | EJIDO MARIA                        | 0 | 33,550.00  | 33,550.00  |
| ORDOÑEZ MERCADO MIGUEL                                  | 1        |            | GARANTIAS        | 1                 |            |        | X         | METEPEC     | LERMA                            | JQUIPILCO               | SANTA LUCIA                        | 0 | 44,660.00  | 44,660.00  |
| AGROINDUSTRIAL CERRO MAG S. P. R. DE R.L.               | 1        |            | GARANTIAS        | 1                 |            |        | X         | METEPEC     | TOLUCA                           | METEPEC                 | EJIDO DE SAN SEBASTIAN Y SAN LUCAS | 0 | 80,520.00  | 80,520.00  |
| ALVA SANCHEZ DONACIANO ANTONIO                          | 1        |            | GARANTIAS        | 1                 |            |        | X         | METEPEC     | TOLUCA                           | SANTA MARIA RAYON       | SAN JUAN LA ISLA                   | 0 | 30,160.00  | 30,160.00  |
| ARCE VALDES OSCAR IGNACIO                               | 1        |            | GARANTIAS        | 1                 |            |        | X         | METEPEC     | LERMA                            | TEMOYA                  | RANCHERIA LAS LOMAS                | 0 | 37,576.00  | 37,576.00  |
| RANCHO LAS JAGAS S.P.R. DE R.L.                         | 1        |            | GARANTIAS        | 1                 |            |        | X         | METEPEC     | LERMA                            | TEMOYA                  | SAN JOSE DE LAS LOMAS              | 0 | 95,450.00  | 95,450.00  |
| DOMENICO ALBARRAN EUGENIO                               | 1        |            | GARANTIAS        | 1                 |            |        | X         | METEPEC     | TOLUCA                           | TENANGO DEL VALLE       | SAN FRANCISCO TETILLA              | 0 | 63,800.00  | 63,800.00  |
| HUERTAS GOMEZTAGLE CRISTOBAL                            | 1        |            | GARANTIAS        | 1                 |            |        | X         | METEPEC     | TOLUCA                           | TENANGO DEL VALLE       | SAN FRANCISCO TEPEYUCLILCO         | 0 | 30,160.00  | 30,160.00  |
| VAZQUEZ FLORES OMAR AZAEL                               | 1        |            | GARANTIAS        | 1                 |            |        | X         | METEPEC     | TOLUCA                           | TENANGO DEL VALLE       | SAN PEDRO ZICTEPEC                 | 0 | 29,900.00  | 29,900.00  |
| OVICULTORES DE TEXCALYACAC S.P.R. DE R.L.               | 1        |            | GARANTIAS        | 1                 |            |        | X         | METEPEC     | TOLUCA                           | TEXCALYACAC             | TEXCALYACAC                        | 0 | 88,800.00  | 88,800.00  |
| SASTIDA COLIN CARLOS                                    | 1        |            | GARANTIAS        | 1                 |            |        | X         | METEPEC     | TOLUCA                           | TOLUCA                  | TOLUCA                             | 0 | 63,800.00  | 63,800.00  |
| NAVA REYES RUBEN REMEDIOS                               | 1        |            | GARANTIAS        | 1                 |            |        | X         | METEPEC     | TOLUCA                           | TOLUCA                  | TOLUCA                             | 0 | 60,000.00  | 60,000.00  |
| WALDES LOPEZ JOSE GUADALUPE                             | 1        |            | GARANTIAS        | 1                 |            |        | X         | METEPEC     | TOLUCA                           | TOLUCA                  | SAN ANTONIO BUENAVISTA             | 0 | 134,200.00 | 134,200.00 |
| VENTENO ZAMORA JULIO CESAR                              | 1        |            | GARANTIAS        | 1                 |            |        | X         | METEPEC     | TOLUCA                           | TOLUCA                  | TOLUCA                             | 0 | 102,000.00 | 102,000.00 |
| SANCHEZ NAVA REYES                                      | 1        |            | GARANTIAS        | 1                 |            |        | X         | METEPEC     | TOLUCA                           | TOLUCA                  | SAN NICOLAS TOLENTINO              | 0 | 23,200.00  | 23,200.00  |
| VELAZQUEZ CARABAL AMARGO                                | 1        |            | GARANTIAS        | 1                 |            |        | X         | METEPEC     | VALLE DE BRAVO                   | VALLA VICTORIA          | SAN AGUSTIN DEL FRIENDE            | 0 | 33,176.00  | 33,176.00  |
| CONDONER PALACIOS HUMBERTO                              | 1        |            | GARANTIAS        | 1                 |            |        | X         | METEPEC     | LERMA                            | YONACATLAN              | ZIMCANTEPEC                        | 0 | 134,200.00 | 134,200.00 |
| COLIN LUIS ALEJO  | 1        |            | GARANTIAS        | 1                 |            |        | X         | METEPEC     | TOLUCA                           | ZIMCANTEPEC             | SAN LUIS MEXTEPEC                  | 0 | 57,400.00  | 57,400.00  |
| REYES WILCHIS RICARDO                                   | 1        |            | GARANTIAS        | 1                 |            |        | X         | METEPEC     | TOLUCA                           | ZIMCANTEPEC             | ZIMCANTEPEC                        | 0 | 145,484.00 | 145,484.00 |
| CEBRALIZ HERNANDEZ GISELLA JESUS                        | 1        |            | GARANTIAS        | 1                 |            |        | X         | TEJUPILCO   | TEJUPILCO                        | AMATEPEC                | CUAUHILLA DE LOPEZ                 | 0 | 140,350.00 | 140,350.00 |
| MARTINEZ VENCES LEONEL                                  | 1        |            | GARANTIAS        | 1                 |            |        | X         | TEJUPILCO   | TEJUPILCO                        | AMATEPEC                | LOS ESPINOS                        | 0 | 50,780.00  | 50,780.00  |
| PALACIOS SILVA BULMARO                                  | 1        |            | GARANTIAS        | 1                 |            |        | X         | TEJUPILCO   | TEJUPILCO                        | AMATEPEC                | SALTIRE DE PALMARILLOS             | 0 | 85,000.00  | 85,000.00  |

|                                    |            |          |                  |            |  |   |                |                    |                            |                          |          |                      |                      |
|------------------------------------|------------|----------|------------------|------------|--|---|----------------|--------------------|----------------------------|--------------------------|----------|----------------------|----------------------|
| VAZQUEZ ENCISO HERBERTA            |            | 1        | GARANTIAS        | 1          |  | X | TEJUPILCO      | TEJUPILCO          | AMATEPEC                   | SALITRE DE PALMARILLOS   | 0        | 91,000.00            | 91,000.00            |
| BENITEZ RIVERA MIGUEL ANGEL        | 1          |          | GARANTIAS        | 1          |  | X | TEJUPILCO      | TEJUPILCO          | LUMINOS                    | CAJA DE AGUA             | 0        | 71,280.00            | 71,280.00            |
| BENITEZ CASAS FRANCISCO            | 1          |          | GARANTIAS        | 1          |  | X | TEJUPILCO      | TEJUPILCO          | TEJUPILCO                  | TEJUPILCO                | 0        | 97,200.00            | 97,200.00            |
| DOMINGUEZ LEON HORACIO             | 1          |          | GARANTIAS        | 1          |  | X | TEJUPILCO      | TEJUPILCO          | TEJUPILCO                  | TEJUPILCO                | 0        | 118,800.00           | 118,800.00           |
| DUARTE JARAMILLO ECLISERIO         | 1          |          | GARANTIAS        | 1          |  | X | TEJUPILCO      | TEJUPILCO          | TEJUPILCO                  | TEJUPILCO                | 0        | 51,040.00            | 51,040.00            |
| DUARTE LOPEZ MARIO ALBERTO         | 1          |          | GARANTIAS        | 1          |  | X | TEJUPILCO      | TEJUPILCO          | TEJUPILCO                  | TEJUPILCO                | 0        | 140,000.00           | 140,000.00           |
| LEON ALBITER PEDRO                 | 1          |          | GARANTIAS        | 1          |  | X | TEJUPILCO      | TEJUPILCO          | TEJUPILCO                  | CUADRIILLA DE LEONES     | 0        | 78,000.00            | 78,000.00            |
| PLATA VELAZQUEZ ORLANDO            | 1          |          | GARANTIAS        | 1          |  | X | TEJUPILCO      | TEJUPILCO          | TEJUPILCO                  | TEJUPILCO                | 0        | 145,475.00           | 145,475.00           |
| REYES CAMACHO CRISTOBAL            | 1          |          | GARANTIAS        | 1          |  | X | TEOTIHUACAN    | ECATEPEC           | ACOLMAN                    | SAN MARCOS NEPANTLA      | 0        | 116,000.00           | 116,000.00           |
| REYES CAMACHO FEDERICO             | 1          |          | GARANTIAS        | 1          |  | X | TEOTIHUACAN    | ECATEPEC           | ACOLMAN                    | SAN MARCOS NEPANTLA      | 0        | 116,000.00           | 116,000.00           |
| REYES VENEGAS MIGUEL ANGEL         | 1          |          | GARANTIAS        | 1          |  | X | TEOTIHUACAN    | ECATEPEC           | ACOLMAN                    | SAN MARCOS NEPANTLA      | 0        | 116,000.00           | 116,000.00           |
| SANCHEZ GALICIA JOSE ENRIQUE       | 1          |          | GARANTIAS        | 1          |  | X | TEOTIHUACAN    | ECATEPEC           | ACOLMAN                    | SAN JUANICO              | 0        | 116,000.00           | 116,000.00           |
| RAMIREZ CESAR ROMAN                | 1          |          | GARANTIAS        | 1          |  | X | TEOTIHUACAN    | ECATEPEC           | AXAPUSCO                   | AXAPUSCO                 | 0        | 38,280.00            | 38,280.00            |
| RAMIREZ CORONEL SALVADOR MARTIN    | 1          |          | GARANTIAS        | 1          |  | X | TEOTIHUACAN    | ECATEPEC           | AXAPUSCO                   | AXAPUSCO                 | 0        | 132,250.00           | 132,250.00           |
| MONTES JUAREZ CARLOS               | 1          |          | GARANTIAS        | 1          |  | X | TEOTIHUACAN    | ECATEPEC           | ECAATEPEC                  | VIVEROS XALOSTOC         | 0        | 107,360.00           | 107,360.00           |
| MONTES JUAREZ J. ALEJANDRO         | 1          |          | GARANTIAS        | 1          |  | X | TEOTIHUACAN    | ECATEPEC           | ECAATEPEC                  | VIVEROS XALOSTOC         | 0        | 102,000.00           | 102,000.00           |
| CERON MATCHAIN LAURA MARIA         | 1          | 1        | GARANTIAS        | 1          |  | X | TEOTIHUACAN    | ECATEPEC           | NOPALTEPEC                 | SAN MIGUEL ATEPOXCO      | 0        | 67,100.00            | 67,100.00            |
| CORONEL CORONEL ALEJANDRO          | 1          |          | GARANTIAS        | 1          |  | X | TEOTIHUACAN    | ECATEPEC           | OTUMBA                     | CUAUTLACINGO             | 0        | 67,280.00            | 67,280.00            |
| CORTES ROJAS REYES                 | 1          |          | GARANTIAS        | 1          |  | X | TEOTIHUACAN    | ECATEPEC           | OTUMBA                     | BELEM                    | 0        | 74,008.00            | 74,008.00            |
| CORTAZ ESPINOZA RAMIRO             | 1          |          | GARANTIAS        | 1          |  | X | TEOTIHUACAN    | ECATEPEC           | OTUMBA                     | SANTA MARIA BELEM        | 0        | 134,200.00           | 134,200.00           |
| GARCIA MARTINEZ TOMAS              | 1          |          | GARANTIAS        | 1          |  | X | TEOTIHUACAN    | ECATEPEC           | OTUMBA                     | CUAUTLACINGO             | 0        | 96,600.00            | 96,600.00            |
| MARTINEZ CORONEL ARMANDO           | 1          |          | GARANTIAS        | 1          |  | X | TEOTIHUACAN    | ECATEPEC           | OTUMBA                     | CUAUTLACINGO             | 0        | 69,600.00            | 69,600.00            |
| CASTRO ANDRADE SAUL                | 1          |          | GARANTIAS        | 1          |  | X | TEOTIHUACAN    | ECATEPEC           | AN MARTIN DE LAS PIRAMIDES | SANTA MARIA PALAPA       | 0        | 116,000.00           | 116,000.00           |
| CASTRO BELTRAN GERMAN SAUL         | 1          |          | GARANTIAS        | 1          |  | X | TEOTIHUACAN    | ECATEPEC           | AN MARTIN DE LAS PIRAMIDES | SANTA MARIA PALAPA       | 0        | 127,600.00           | 127,600.00           |
| FRANCISCO ROBERTO                  | 1          |          | GARANTIAS        | 1          |  | X | TEOTIHUACAN    | ECATEPEC           | TECAMAC                    | AMPLIACION OZUMBILLA     | 0        | 63,800.00            | 63,800.00            |
| DIAZ CASIANO ADRIAN                | 1          |          | GARANTIAS        | 1          |  | X | TEOTIHUACAN    | ECATEPEC           | TEMASCALAPA                | ACTOPAN                  | 0        | 70,000.00            | 70,000.00            |
| QUEZADA GUEZADA HECTOR             | 1          |          | GARANTIAS        | 1          |  | X | TEOTIHUACAN    | ECATEPEC           | TEMASCALAPA                | TEMASCALAPA              | 0        | 108,460.00           | 108,460.00           |
| CUTLALHUAC                         | 1          |          | GARANTIAS        | 1          |  | X | TEPOTZOTLAN    | CUAUTITLAN IZCALLI | CUAUTITLAN                 | CUAUTITLAN               | 0        | 18,000.00            | 18,000.00            |
| ESTRADA BASTIDA MAURICIO           | 1          |          | GARANTIAS        | 1          |  | X | TEPOTZOTLAN    | NAUCALPAN          | NAUCALPAN                  | NAUCALPAN                | 0        | 63,800.00            | 63,800.00            |
| BRAVO GARCIA FELIPE                | 1          |          | GARANTIAS        | 1          |  | X | TEPOTZOTLAN    | TLANEPANTLA        | TLANEPANTLA                | SAN LUCAS TEPETLAC       | 0        | 31,800.00            | 31,800.00            |
| ESPINOSA ZAMBRANO ALVARO ARTURO    | 1          |          | GARANTIAS        | 1          |  | X | TEPOTZOTLAN    | TLANEPANTLA        | TLANEPANTLA                | TLANEPANTLA              | 0        | 140,000.00           | 140,000.00           |
| GONZALEZ REYES RUBEN               | 1          |          | GARANTIAS        | 1          |  | X | TEPOTZOTLAN    | CUAUTITLAN IZCALLI | TULTEPEC                   | SANTIAGO TEYAHUALCO      | 0        | 31,900.00            | 31,900.00            |
| ROJAS RAMOS ANGEL                  | 1          |          | GARANTIAS        | 1          |  | X | TEXCOCO        | TEXCOCO            | CHAUHLA                    | OCOPULCO                 | 0        | 31,900.00            | 31,900.00            |
| SERRANO ESPINOZA CESAR             | 1          |          | GARANTIAS        | 1          |  | X | TEXCOCO        | TEXCOCO            | CHAUHLA                    | TEPETITLAN               | 0        | 57,420.00            | 57,420.00            |
| MERAZ VICUÑA JOSE SALOME           | 1          |          | GARANTIAS        | 1          |  | X | TEXCOCO        | NEZAHUALCOYOTL     | NEZAHUALCOYOTL             | COL BENITO JUAREZ        | 0        | 58,000.00            | 58,000.00            |
| DE LA ROSA ESPEJEL BERNABE         | 1          |          | GARANTIAS        | 1          |  | X | TEXCOCO        | TEPETAOXTOC        | TEPETAOXTOC                | SAN FRANCISCO JOLALPAN   | 0        | 92,800.00            | 92,800.00            |
| DORANTES GARCIA OTON               | 1          |          | GARANTIAS        | 1          |  | X | TEXCOCO        | TEXCOCO            | TEPETAOXTOC                | BO LA ASUMICION          | 0        | 38,280.00            | 38,280.00            |
| DORANTES SANCHEZ FELIPE            | 1          |          | GARANTIAS        | 1          |  | X | TEXCOCO        | TEXCOCO            | TEPETAOXTOC                | JOLALPAN                 | 0        | 38,280.00            | 38,280.00            |
| ESPINOSA ESPINOZA FILIBERTO        | 1          |          | GARANTIAS        | 1          |  | X | TEXCOCO        | TEXCOCO            | TEPETAOXTOC                | SANTO TOMAS APULHUASCO   | 0        | 116,000.00           | 116,000.00           |
| ESPINOSA ESPINOZA SALVADOR         | 1          |          | GARANTIAS        | 1          |  | X | TEXCOCO        | TEXCOCO            | TEPETAOXTOC                | SANTO TOMAS APULHUASCO   | 0        | 92,800.00            | 92,800.00            |
| GARCIA ALMERAYA BENJAMIN           | 1          |          | GARANTIAS        | 1          |  | X | TEXCOCO        | TEXCOCO            | TEPETAOXTOC                | BARRO SAN VICENTE        | 0        | 116,000.00           | 116,000.00           |
| GARCIA ALVAREZ INOSCENTE PABLO     | 1          |          | GARANTIAS        | 1          |  | X | TEXCOCO        | TEXCOCO            | TEPETAOXTOC                | BARRO EL CALVARIO        | 0        | 127,600.00           | 127,600.00           |
| ALVARADO REYES ROBERTO             | 1          |          | GARANTIAS        | 1          |  | X | TEXCOCO        | TEXCOCO            | TEXCOCO                    | SAN BERNARDINO           | 0        | 58,000.00            | 58,000.00            |
| SERGIO                             | 1          |          | GARANTIAS        | 1          |  | X | TEXCOCO        | TEXCOCO            | TEXCOCO                    | SAN BERNARDINO           | 0        | 58,000.00            | 58,000.00            |
| CASTILLO COSMES MA FLORENTINA      | 1          |          | GARANTIAS        | 1          |  | X | TEXCOCO        | TEXCOCO            | TEXCOCO                    | BO LA TRINIDAD           | 0        | 134,200.00           | 134,200.00           |
| ESCAMILLA SANCHEZ GABRIEL          | 1          |          | GARANTIAS        | 1          |  | X | TEXCOCO        | TEXCOCO            | TEXCOCO                    | COATLINCHAN              | 0        | 134,200.00           | 134,200.00           |
| MEJIA HERRERA ALBERTO              | 1          |          | GARANTIAS        | 1          |  | X | TEXCOCO        | TEXCOCO            | TEXCOCO                    | PENTECOSTES              | 0        | 116,000.00           | 116,000.00           |
| MERAZ SANCHEZ JOSE CRUZ            | 1          |          | GARANTIAS        | 1          |  | X | TEXCOCO        | TEXCOCO            | TEXCOCO                    | SANTA MARIA NATIVITAS    | 0        | 127,600.00           | 127,600.00           |
| VALDIVIA TRUJANO BENITO            | 1          |          | GARANTIAS        | 1          |  | X | TEXCOCO        | TEXCOCO            | TEXCOCO                    | COATLINCHAN              | 0        | 75,400.00            | 75,400.00            |
| ZABALLA CANTELI JOSE LUIS          | 1          |          | GARANTIAS        | 1          |  | X | TEXCOCO        | TEXCOCO            | TEXCOCO                    | SANTIAGO CUAMATLAN       | 0        | 116,000.00           | 116,000.00           |
| PICHARDO PEÑA DAVID                | 1          |          | GARANTIAS        | 1          |  | X | TEXCOCO        | TEXCOCO            | TEZOYUCA                   | TEZOYUCA                 | 0        | 33,550.00            | 33,550.00            |
| RAMOS RIVERA EDUARDO               | 1          |          | GARANTIAS        | 1          |  | X | TEXCOCO        | TEXCOCO            | TEZOYUCA                   | TEZOYUCA                 | 0        | 25,250.00            | 25,250.00            |
| LOZA AYALA UBALDO                  | 1          |          | GARANTIAS        | 1          |  | X | VALLE DE BRAVO | VALLE DE BRAVO     | OZLOAPAN                   | PUERTO DEL IGRE          | 0        | 89,100.00            | 89,100.00            |
| DE LA O VEGA RAUL                  | 1          |          | GARANTIAS        | 1          |  | X | VALLE DE BRAVO | VALLE DE BRAVO     | VALLE DE BRAVO             | VILLA DE ALLENDE         | 0        | 44,275.00            | 44,275.00            |
| GABRIEL HERNANDEZ ANTONIO          | 1          |          | GARANTIAS        | 1          |  | X | VALLE DE BRAVO | VALLE DE BRAVO     | VALLE DE BRAVO             | VILLA DE ALLENDE         | 0        | 54,965.00            | 54,965.00            |
| PINEDA NAVIA HECTOR                | 1          |          | GARANTIAS        | 1          |  | X | VALLE DE BRAVO | VALLE DE BRAVO     | VALLE DE BRAVO             | VILLA DE ALLENDE         | 0        | 44,660.00            | 44,660.00            |
| SOTO CAMACIO ENRIQUE               | 1          |          | GARANTIAS        | 1          |  | X | VALLE DE BRAVO | VALLE DE BRAVO     | VALLE DE BRAVO             | VILLA DE ALLENDE         | 0        | 93,940.00            | 93,940.00            |
| TENORIO MONDRAGON JOSE LUIS        | 1          |          | GARANTIAS        | 1          |  | X | VALLE DE BRAVO | VALLE DE BRAVO     | VALLE DE BRAVO             | VILLA VICTORIA           | 0        | 128,760.00           | 128,760.00           |
| VENTERO ZAMORA ELTON               | 1          |          | GARANTIAS        | 1          |  | X | VALLE DE BRAVO | VALLE DE BRAVO     | VALLE DE BRAVO             | VILLA VICTORIA           | 0        | 58,000.00            | 58,000.00            |
| CISNEROS LOPEZ MAXIMO              | 1          |          | GARANTIAS        | 1          |  | X | ZUMPANGO       | ZUMPANGO           | APAXCO                     | APAXCO                   | 0        | 89,320.00            | 89,320.00            |
| ORTIZ RODRIGUEZ CALIXTO            | 1          |          | GARANTIAS        | 1          |  | X | ZUMPANGO       | ZUMPANGO           | JALTENCO                   | SANTA MARIA TONNITLA     | 0        | 132,240.00           | 132,240.00           |
| SANCHEZ FLORES FEDERICO            | 1          |          | GARANTIAS        | 1          |  | X | ZUMPANGO       | ZUMPANGO           | NEXTLAPAN                  | SAN MIGUEL JALTAPAN      | 0        | 120,000.00           | 120,000.00           |
| CRUZ RODRIGUEZ PEDRO               | 1          |          | GARANTIAS        | 1          |  | X | ZUMPANGO       | ZUMPANGO           | TEQUIQUAC                  | TEQUIQUAC                | 0        | 108,460.00           | 108,460.00           |
| JESUS                              | 1          |          | GARANTIAS        | 1          |  | X | ZUMPANGO       | ZUMPANGO           | TEQUIQUAC                  | TEQUIQUAC                | 0        | 127,600.00           | 127,600.00           |
| RODRIGUEZ LOPEZ VICTOR MANUEL      | 1          |          | GARANTIAS        | 1          |  | X | ZUMPANGO       | ZUMPANGO           | TEQUIQUAC                  | SANTIAGO TEQUIQUAC       | 0        | 65,780.00            | 65,780.00            |
| SANCHEZ CORNEJO ANGEL              | 1          |          | GARANTIAS        | 1          |  | X | ZUMPANGO       | ZUMPANGO           | TEQUIQUAC                  | TEQUIQUAC                | 0        | 70,180.00            | 70,180.00            |
| BRETON VELAZQUEZ ABRAHAM FRANCISCO | 1          |          | GARANTIAS        | 1          |  | X | ZUMPANGO       | ZUMPANGO           | ZUMPANGO                   | SANTA MARIA CUEVAS       | 0        | 74,008.00            | 74,008.00            |
| GONZALEZ HERNANDEZ CLEMENTE        | 1          |          | GARANTIAS        | 1          |  | X | ZUMPANGO       | ZUMPANGO           | ZUMPANGO                   | SAN BARTOLO CUAUTLAPAN   | 0        | 56,000.00            | 56,000.00            |
| JIMENEZ SANTILLAN RAYMUNDO         | 1          |          | GARANTIAS        | 1          |  | X | ZUMPANGO       | ZUMPANGO           | ZUMPANGO                   | SANTA MARIA CUEVAS       | 0        | 102,080.00           | 102,080.00           |
| LUNA CRUZ MARCELA GRISELDA         | 1          | 1        | GARANTIAS        | 1          |  | X | ZUMPANGO       | ZUMPANGO           | ZUMPANGO                   | SANTA MARIA CUEVAS       | 0        | 51,040.00            | 51,040.00            |
| MAYORGA SANCHEZ ROMULO             | 1          |          | GARANTIAS        | 1          |  | X | ZUMPANGO       | ZUMPANGO           | ZUMPANGO                   | Ba ZAPOTILAN             | 0        | 78,880.00            | 78,880.00            |
| MONTAÑO RAMOS MARDONIO             | 1          |          | GARANTIAS        | 1          |  | X | ZUMPANGO       | ZUMPANGO           | ZUMPANGO                   | ZUMPANGO                 | 0        | 51,040.00            | 51,040.00            |
| VILLALOBOS RIVERO LUIS             | 1          |          | GARANTIAS        | 1          |  | X | ZUMPANGO       | ZUMPANGO           | ZUMPANGO                   | SAN SEBASTIAN BUENAVISTA | 0        | 121,220.00           | 121,220.00           |
| <b>TOTAL ESTATAL</b>               | <b>145</b> | <b>9</b> | <b>GARANTIAS</b> | <b>154</b> |  |   |                |                    |                            |                          | <b>0</b> | <b>12,672,910.00</b> | <b>12,672,910.00</b> |

\* Marcar con una X el tipo de productor.  
 P.B.I.Z.M. Productores de Bajos Ingresos en Zonas Marginadas  
 P.B.I.T. Productores de Bajos Ingresos en Transición  
 R.P. Resto de Productores.

MVZ. MIGUEL ANGEL MARTINEZ REAL  
 DIRECTOR GENERAL PECUARIO  
 (Rúbrica).



FIDEICOMISO FONDO ALIANZA PARA EL CAMPO DEL ESTADO DE MEXICO  
PRODUCTORES BENEFICIADOS DEL EJERCICIO 2007

PROGRAMA: FOMENTO GANADERO  
PROGRAMA: ENGORDA DE GANADO-FIGAMEX

F2

| NOMBRE DEL BENEFICIARIO              | SEXO   |       | APOYO SOLICITADO |          | TIPO DE PRODUCTOR |          |      | REGION      | MUNICIPIO               | COMUNIDAD                 | IMPORTE DEL APOYO GOBERNAMENTAL |                 |           |
|--------------------------------------|--------|-------|------------------|----------|-------------------|----------|------|-------------|-------------------------|---------------------------|---------------------------------|-----------------|-----------|
|                                      | HOMBRE | MUJER | U. MEDIDA        | CANTIDAD | P.B.I.Z.M.        | P.B.I.T. | R.P. |             |                         |                           | PRODUCTOR                       | SUBSIDIO/ APOYO | TOTAL     |
| ALCANTARA USALDE LORENZO JACINTO     | 1      |       | REINTEGROS       | 1        |                   |          | X    | ATLACOMULCO | TEMASCALINGO            | BARRIO DE MARO            | 0                               | 11,988.42       | 11,988.42 |
| ARRAGA FUENTES ALFREDO               | 1      |       | REINTEGROS       | 1        |                   |          | X    | ATLACOMULCO | EL ORO                  | EL ORO DE HIDALGO         | 0                               | 38,411.33       | 38,411.33 |
| ARRAGA SALAZAR PEDRO                 | 1      |       | REINTEGROS       | 1        |                   |          | X    | ATLACOMULCO | EL ORO                  | EL ORO                    | 0                               | 15,715.70       | 15,715.70 |
| ARZATE SANCHEZ ANGEL                 | 1      |       | REINTEGROS       | 1        |                   |          | X    | ATLACOMULCO | JOCOTITLAN              | JOCOTITLAN                | 0                               | 39,236.42       | 39,236.42 |
| ARZATE SANCHEZ PABLO HUMBERTO        | 1      |       | REINTEGROS       | 1        |                   |          | X    | ATLACOMULCO | JOCOTITLAN              | JOCOTITLAN                | 0                               | 17,265.16       | 17,265.16 |
| BECKERHIL MONROY ALEJANDRO           | 1      |       | REINTEGROS       | 1        |                   |          | X    | ATLACOMULCO | JOCOTITLAN              | MAVORO                    | 0                               | 1,009.91        | 1,009.91  |
| BECKERHIL SANCHEZ JOSE ANTONIO       | 1      |       | REINTEGROS       | 1        |                   |          | X    | ATLACOMULCO | JOCOTITLAN              | LOS REYES                 | 0                               | 2,524.79        | 2,524.79  |
| BECKERHIL SANCHEZ URIBAND            | 1      |       | REINTEGROS       | 1        |                   |          | X    | ATLACOMULCO | JOCOTITLAN              | MAVORO                    | 0                               | 4,252.50        | 4,252.50  |
| CARRANZA ALCANTARA FRANCISCO GUBIENO | 1      |       | REINTEGROS       | 1        |                   |          | X    | ATLACOMULCO | TEMASCALINGO            | SAN JOSE XTAPA            | 0                               | 24,416.37       | 24,416.37 |
| CARRANZA SANCHEZ MA ALEJANDRA        | 1      | 1     | REINTEGROS       | 1        |                   |          | X    | ATLACOMULCO | JOCOTITLAN              | PROVIDENCIA               | 0                               | 57,707.08       | 57,707.08 |
| CRUZ CRUZ MANOR                      | 1      |       | REINTEGROS       | 1        |                   |          | X    | ATLACOMULCO | JOCOTITLAN              | MAVORO                    | 0                               | 12,884.25       | 12,884.25 |
| CRUZ GUTIERREZ MARIA DOLORES         | 1      |       | REINTEGROS       | 1        |                   |          | X    | ATLACOMULCO | JOCOTITLAN              | MAVORO                    | 0                               | 1,262.39        | 1,262.39  |
| CRUZ JASSO MARGARITO                 | 1      |       | REINTEGROS       | 1        |                   |          | X    | ATLACOMULCO | JOCOTITLAN              | MAVORO                    | 0                               | 3,282.22        | 3,282.22  |
| ESPINOSA ZAMBRANO SERGIO             | 1      |       | REINTEGROS       | 1        |                   |          | X    | ATLACOMULCO | ATLACOMULCO             | ATLACOMULCO               | 0                               | 17,828.29       | 17,828.29 |
| FLORES GONZALEZ GREGORIO             | 1      |       | REINTEGROS       | 1        |                   |          | X    | ATLACOMULCO | ACAMBAY                 | EDOCHA                    | 0                               | 9,576.87        | 9,576.87  |
| FLORES GONZALEZ JAVIER               | 1      |       | REINTEGROS       | 1        |                   |          | X    | ATLACOMULCO | ACAMBAY                 | SAN MIGUEL                | 0                               | 37,770.80       | 37,770.80 |
| FLORES MAYANETTE CARLOS              | 1      |       | REINTEGROS       | 1        |                   |          | X    | ATLACOMULCO | EL ORO                  | COL. LA ESPERANZA         | 0                               | 43,577.32       | 43,577.32 |
| GOMEZ ORTIZ MIGUEL ANGEL             | 1      |       | REINTEGROS       | 1        |                   |          | X    | ATLACOMULCO | JOCOTITLAN              | LOS REYES                 | 0                               | 1,767.35        | 1,767.35  |
| GOMEZ TELLEZ NESTOR ARMANDO          | 1      |       | REINTEGROS       | 1        |                   |          | X    | ATLACOMULCO | JOCOTITLAN              | SAN JACINTO               | 0                               | 1,262.39        | 1,262.39  |
| GONZALEZ HERNANDEZ CECILIA           | 1      | 1     | REINTEGROS       | 1        |                   |          | X    | ATLACOMULCO | JOCOTITLAN              | LAS ANIMAS VELLEJE        | 0                               | 504.96          | 504.96    |
| GONZALEZ HERNANDEZ CLAUDIA           | 1      | 1     | REINTEGROS       | 1        |                   |          | X    | ATLACOMULCO | JOCOTITLAN              | OJO DE AGUA               | 0                               | 504.96          | 504.96    |
| GONZALEZ HERNANDEZ DULCE MARIA       | 1      | 1     | REINTEGROS       | 1        |                   |          | X    | ATLACOMULCO | JOCOTITLAN              | LAS ANIMAS VELLEJE        | 0                               | 1,262.39        | 1,262.39  |
| GONZALEZ HERNANDEZ MARIO             | 1      |       | REINTEGROS       | 1        |                   |          | X    | ATLACOMULCO | JOCOTITLAN              | SAN JACINTO               | 0                               | 2,524.79        | 2,524.79  |
| GONZALEZ HERNANDEZ NICOLAS           | 1      |       | REINTEGROS       | 1        |                   |          | X    | ATLACOMULCO | JOCOTITLAN              | SAN JACINTO               | 0                               | 2,524.79        | 2,524.79  |
| GONZALEZ HERNANDEZ SANTIAGO          | 1      |       | REINTEGROS       | 1        |                   |          | X    | ATLACOMULCO | JOCOTITLAN              | SAN JACINTO               | 0                               | 2,524.79        | 2,524.79  |
| HERNANDEZ MEJIA CLAUDIO              | 1      |       | REINTEGROS       | 1        |                   |          | X    | ATLACOMULCO | TEMASCALINGO            | SAN ANTONIO SOLIS         | 0                               | 10,005.20       | 10,005.20 |
| HERNANDEZ TELLEZ LUISA               | 1      | 1     | REINTEGROS       | 1        |                   |          | X    | ATLACOMULCO | JOCOTITLAN              | LAS ANIMAS VELLEJE        | 0                               | 504.96          | 504.96    |
| HERNANDEZ TELLEZ LUISA               | 1      | 1     | REINTEGROS       | 1        |                   |          | X    | ATLACOMULCO | JOCOTITLAN              | SANTA CLARA               | 0                               | 1,009.91        | 1,009.91  |
| JERONIMO GONZALEZ JUAN               | 1      |       | REINTEGROS       | 1        |                   |          | X    | ATLACOMULCO | EL ORO                  | LA SOLEDAD                | 0                               | 3,735.85        | 3,735.85  |
| LOPEZ LOPEZ ALEJANDRO                | 1      |       | REINTEGROS       | 1        |                   |          | X    | ATLACOMULCO | JOCOTITLAN              | LOS REYES                 | 0                               | 16,387.74       | 16,387.74 |
| LOPEZ SANCHEZ ANTONIO                | 1      |       | REINTEGROS       | 1        |                   |          | X    | ATLACOMULCO | JOCOTITLAN              | LOS REYES                 | 0                               | 10,684.49       | 10,684.49 |
| MARIN ARANA JOSE LUIS                | 1      |       | REINTEGROS       | 1        |                   |          | X    | ATLACOMULCO | SAN JOSE DEL RINCON     | SAN JOAQUIN DEL MONTE     | 0                               | 15,170.05       | 15,170.05 |
| MARTINEZ ITURBIDE ESTHELA            | 1      | 1     | REINTEGROS       | 1        |                   |          | X    | ATLACOMULCO | EL ORO                  | LA JORDANA                | 0                               | 5,948.66        | 5,948.66  |
| MARTINEZ JAVIER DEMETRIO             | 1      |       | REINTEGROS       | 1        |                   |          | X    | ATLACOMULCO | JOCOTITLAN              | BA. LOS JAVIERES          | 0                               | 2,524.79        | 2,524.79  |
| MARTINEZ MARTINEZ ARNOLDO            | 1      |       | REINTEGROS       | 1        |                   |          | X    | ATLACOMULCO | IXTLAHUACA              | SAN LORENZO TOXICO        | 0                               | 5,948.66        | 5,948.66  |
| MARTINEZ SANCHEZ ANGELA MARIA        | 1      | 1     | REINTEGROS       | 1        |                   |          | X    | ATLACOMULCO | JOCOTITLAN              | MAVORO                    | 0                               | 1,262.39        | 1,262.39  |
| MARTINEZ SANCHEZ JUANA ALICIA        | 1      | 1     | REINTEGROS       | 1        |                   |          | X    | ATLACOMULCO | JOCOTITLAN              | MAVORO                    | 0                               | 504.96          | 504.96    |
| MARTINEZ SANCHEZ MARIA GUADALUPE     | 1      | 1     | REINTEGROS       | 1        |                   |          | X    | ATLACOMULCO | JOCOTITLAN              | MAVORO                    | 0                               | 504.96          | 504.96    |
| MARTINEZ SANCHEZ MARIO               | 1      |       | REINTEGROS       | 1        |                   |          | X    | ATLACOMULCO | JOCOTITLAN              | SAN FRANCISCO CHEJE       | 0                               | 3,611.20        | 3,611.20  |
| MARTINEZ ZALDIVAR LAZARO PRIMO       | 1      |       | REINTEGROS       | 1        |                   |          | X    | ATLACOMULCO | TEMASCALINGO            | SAN JOSE XTAPA            | 0                               | 21,235.50       | 21,235.50 |
| MATEO SALGADO JOSE EVERARDO          | 1      |       | REINTEGROS       | 1        |                   |          | X    | ATLACOMULCO | SAN JOSE DEL RINCON     | PURISIMA JALTEPEC         | 0                               | 7,578.48        | 7,578.48  |
| MEJIA ESPINOSA IGNACIO               | 1      |       | REINTEGROS       | 1        |                   |          | X    | ATLACOMULCO | JOCOTITLAN              | SANTA CLARA               | 0                               | 1,009.91        | 1,009.91  |
| MENDOZA GOMEZ RAMON                  | 1      |       | REINTEGROS       | 1        |                   |          | X    | ATLACOMULCO | IXTLAHUACA              | CONCEPCION DE LOS BARRIOS | 0                               | 9,811.86        | 9,811.86  |
| MENDOZA GONZALEZ JUSTO               | 1      |       | REINTEGROS       | 1        |                   |          | X    | ATLACOMULCO | ATLACOMULCO             | SAN LUIS BORO             | 0                               | 27,159.01       | 27,159.01 |
| MENDOZA GONZALEZ JUSTO               | 1      |       | REINTEGROS       | 1        |                   |          | X    | ATLACOMULCO | ATLACOMULCO             | SAN LUIS BORO             | 0                               | 21,346.88       | 21,346.88 |
| MIRANDA APARICIO EMILIO              | 1      |       | REINTEGROS       | 1        |                   |          | X    | ATLACOMULCO | ATLACOMULCO             | TEOACAC                   | 0                               | 2,827.50        | 2,827.50  |
| MIRANDA MIRANDA CORNELIO             | 1      |       | REINTEGROS       | 1        |                   |          | X    | ATLACOMULCO | JOCOTITLAN              | MAVORO                    | 0                               | 2,524.79        | 2,524.79  |
| MOLINA RUELAS ROBERTO                | 1      |       | REINTEGROS       | 1        |                   |          | X    | ATLACOMULCO | JOCOTITLAN              | LOS REYES                 | 0                               | 1,262.39        | 1,262.39  |
| MONROY CEDILLO MARTIN                | 1      |       | REINTEGROS       | 1        |                   |          | X    | ATLACOMULCO | JOCOTITLAN              | PROVIDENCIA               | 0                               | 19,533.36       | 19,533.36 |
| MONTOYA JASSO BERNABE                | 1      |       | REINTEGROS       | 1        |                   |          | X    | ATLACOMULCO | JOCOTITLAN              | MAVORO                    | 0                               | 2,524.79        | 2,524.79  |
| NUVAIRRETE CASTANEDA JESUS           | 1      |       | REINTEGROS       | 1        |                   |          | X    | ATLACOMULCO | ACAMBAY                 | ACAMBAY                   | 0                               | 34,329.34       | 34,329.34 |
| NUVAIRRETE MONROY JUAN               | 1      |       | REINTEGROS       | 1        |                   |          | X    | ATLACOMULCO | ATLACOMULCO             | LA CANDELARIA             | 0                               | 8,385.56        | 8,385.56  |
| OLMOS SANCHEZ JOSE                   | 1      |       | REINTEGROS       | 1        |                   |          | X    | ATLACOMULCO | JOCOTITLAN              | MANRIQUE                  | 0                               | 2,524.79        | 2,524.79  |
| ORTIZ FARFAN MIRIAM MAGDALENA        | 1      | 1     | REINTEGROS       | 1        |                   |          | X    | ATLACOMULCO | JOCOTITLAN              | LOS REYES                 | 0                               | 1,262.39        | 1,262.39  |
| PLATA COLIN JORGE                    | 1      |       | REINTEGROS       | 1        |                   |          | X    | ATLACOMULCO | ATLACOMULCO             | ATLACOMULCO               | 0                               | 2,524.79        | 2,524.79  |
| QUINTANA ANGELES MARIA ELENA         | 1      | 1     | REINTEGROS       | 1        |                   |          | X    | ATLACOMULCO | JOCOTITLAN              | ZACUALPAN                 | 0                               | 1,767.35        | 1,767.35  |
| REYES CEDILLO MARIA DE LA LUZ        | 1      | 1     | REINTEGROS       | 1        |                   |          | X    | ATLACOMULCO | JOCOTITLAN              | BA. LOS JAVIERES          | 0                               | 2,524.79        | 2,524.79  |
| RIOS GARCIA JESUS ALEJANDRO          | 1      |       | REINTEGROS       | 1        |                   |          | X    | ATLACOMULCO | SAN FELIPE DEL PROGRESO | LA CIENEGA                | 0                               | 5,675.88        | 5,675.88  |
| RIOS GARCIA LEONEL RAUL              | 1      |       | REINTEGROS       | 1        |                   |          | X    | ATLACOMULCO | SAN FELIPE DEL PROGRESO | SAN FELIPE DEL PROGRESO   | 0                               | 21,428.48       | 21,428.48 |
| RIOS GARCIA RICARDO ABEL             | 1      |       | REINTEGROS       | 1        |                   |          | X    | ATLACOMULCO | ATLACOMULCO             | BONHATEMI                 | 0                               | 40,333.72       | 40,333.72 |
| SANCHEZ ARONIEGA MA CONCEPCION       | 1      | 1     | REINTEGROS       | 1        |                   |          | X    | ATLACOMULCO | JOCOTITLAN              | MAVORO                    | 0                               | 1,262.39        | 1,262.39  |
| SANCHEZ CORDOBA SIXTO                | 1      |       | REINTEGROS       | 1        |                   |          | X    | ATLACOMULCO | JOCOTITLAN              | LOS REYES                 | 0                               | 17,004.75       | 17,004.75 |
| SANCHEZ CRUZ BERTHA                  | 1      | 1     | REINTEGROS       | 1        |                   |          | X    | ATLACOMULCO | JOCOTITLAN              | MAVORO                    | 0                               | 3,282.22        | 3,282.22  |
| SANCHEZ CRUZ DIANA                   | 1      | 1     | REINTEGROS       | 1        |                   |          | X    | ATLACOMULCO | JOCOTITLAN              | MAVORO                    | 0                               | 1,262.39        | 1,262.39  |
| SANCHEZ CRUZ MARCOS                  | 1      |       | REINTEGROS       | 1        |                   |          | X    | ATLACOMULCO | JOCOTITLAN              | MAVORO                    | 0                               | 1,767.35        | 1,767.35  |
| SANCHEZ CRUZ RICARDO                 | 1      |       | REINTEGROS       | 1        |                   |          | X    | ATLACOMULCO | JOCOTITLAN              | MAVORO                    | 0                               | 1,262.39        | 1,262.39  |
| SANCHEZ EMRIQUEZ FRANCISCA           | 1      | 1     | REINTEGROS       | 1        |                   |          | X    | ATLACOMULCO | JOCOTITLAN              | LOS REYES                 | 0                               | 2,019.83        | 2,019.83  |
| SANCHEZ GUANARRAMA MARTIAS           | 1      |       | REINTEGROS       | 1        |                   |          | X    | ATLACOMULCO | JOCOTITLAN              | OJO DE AGUA               | 0                               | 1,262.39        | 1,262.39  |
| SANCHEZ MARTINEZ EFREN               | 1      |       | REINTEGROS       | 1        |                   |          | X    | ATLACOMULCO | JOCOTITLAN              | LOS REYES                 | 0                               | 6,873.34        | 6,873.34  |
| SANCHEZ MONROY SONIA                 | 1      | 1     | REINTEGROS       | 1        |                   |          | X    | ATLACOMULCO | JOCOTITLAN              | MAVORO                    | 0                               | 2,524.79        | 2,524.79  |
| SANCHEZ MONTOYA ESTEBAN RUFO         | 1      |       | REINTEGROS       | 1        |                   |          | X    | ATLACOMULCO | JOCOTITLAN              | MAVORO                    | 0                               | 2,524.79        | 2,524.79  |
| SANCHEZ SANCHEZ ARMANDO              | 1      |       | REINTEGROS       | 1        |                   |          | X    | ATLACOMULCO | JOCOTITLAN              | LOS REYES                 | 0                               | 2,019.83        | 2,019.83  |
| SANCHEZ SANCHEZ HUGO                 | 1      |       | REINTEGROS       | 1        |                   |          | X    | ATLACOMULCO | JOCOTITLAN              | MAVORO                    | 0                               | 1,262.39        | 1,262.39  |
| SANCHEZ SANCHEZ OSCAR                | 1      |       | REINTEGROS       | 1        |                   |          | X    | ATLACOMULCO | JOCOTITLAN              | LOS REYES                 | 0                               | 2,524.79        | 2,524.79  |
| SANCHEZ SOTO AQUILINO MATIAS         | 1      |       | REINTEGROS       | 1        |                   |          | X    | ATLACOMULCO | JOCOTITLAN              | OJO DE AGUA               | 0                               | 504.96          | 504.96    |
| SANCHEZ SOTO MARCOS MARCELINO        | 1      |       | REINTEGROS       | 1        |                   |          | X    | ATLACOMULCO | JOCOTITLAN              | OJO DE AGUA               | 0                               | 1,262.39        | 1,262.39  |
| SANCHEZ VIEYRA VICTOR                | 1      |       | REINTEGROS       | 1        |                   |          | X    | ATLACOMULCO | JOCOTITLAN              | LOS REYES                 | 0                               | 2,524.79        | 2,524.79  |
| SANCHEZ VILCHES JULIA                | 1      | 1     | REINTEGROS       | 1        |                   |          | X    | ATLACOMULCO | JOCOTITLAN              | MAVORO                    | 0                               | 504.96          | 504.96    |
| SANDEVAL MENDETA MARCO ANTONIO       | 1      |       | REINTEGROS       | 1        |                   |          | X    | ATLACOMULCO | JOCOTITLAN              | MAVORO                    | 0                               | 3,282.22        | 3,282.22  |
| SERRANO BAUTISTA ARIEL               | 1      |       | REINTEGROS       | 1        |                   |          | X    | ATLACOMULCO | TEMASCALINGO            | EL PUENTE                 | 0                               | 14,052.06       | 14,052.06 |
| SOTO MONDRAGON BERTHA                | 1      | 1     | REINTEGROS       | 1        |                   |          | X    | ATLACOMULCO | JOCOTITLAN              | OJO DE AGUA               | 0                               | 1,262.39        | 1,262.39  |
| TELLEZ OLMO HUGO                     | 1      |       | REINTEGROS       | 1        |                   |          | X    | ATLACOMULCO | JOCOTITLAN              | MAVORO                    | 0                               | 2,524.79        | 2,524.79  |
| VALLE NIETO RAFAEL                   | 1      |       | REINTEGROS       | 1        |                   |          | X    | ATLACOMULCO | JOCOTITLAN              | SAN FRANCISCO CHEJE       | 0                               | 12,496.87       | 12,496.87 |
| VAZQUEZ SALGADO LEOBARDDO            | 1      |       | REINTEGROS       | 1        |                   |          | X    | ATLACOMULCO | SAN JOSE DEL RINCON     | PALO AMARILLO             | 0                               | 29,939.56       | 29,939.56 |
| CRUZ MARTINEZ ISMEL                  | 1      |       | REINTEGROS       | 1        |                   |          | X    | ATLACOMULCO | TEMASCALINGO            | SOLIS                     | 0                               | 15,426.22       | 15,426.22 |
| SANCHEZ CORDOVA SENON                | 1      |       | REINTEGROS       | 1        |                   |          | X    | ATLACOMULCO | JOCOTITLAN              | LOS REYES                 | 0                               | 5,265.37        | 5,265.37  |
| DOMINGUEZ LAGUNAS INOCENTE           | 1      |       | REINTEGROS       | 1        |                   |          | X    | ATLACOMULCO | CHAPA DE MOTA           | CHAPA DE MOTA             | 0                               | 7,567.60        | 7,567.60  |
| JASSO DORANTES PABLO EDMUNDO         | 1      |       | REINTEGROS       | 1        |                   |          | X    | ATLACOMULCO | POLOTTILAN              | POLOTTILAN                | 0                               | 8,037.55        | 8,037.55  |
| MARTINEZ RODRIGUEZ ROBERTO           | 1      |       | REINTEGROS       | 1        |                   |          | X    | ATLACOMULCO | POLOTTILAN              | POLOTTILAN                | 0                               | 12,729.03       | 12,729.03 |
| RAMIREZ MONROY JULIAN                | 1      |       | REINTEGROS       | 1        |                   |          | X    | JOCOTITLAN  | VILLA DEL CARBON        | AN JERONIMO ZACAPEX       | 0                               | 5,627.50        | 5,627.50  |



|  |     |    |            |     |  |   |                  |                     |                       |   |              |              |
|--|-----|----|------------|-----|--|---|------------------|---------------------|-----------------------|---|--------------|--------------|
| GARCIA ESPINOZA IRMA MIRNA                     | 1   |    | REINTEGROS | 1   |  | X | ATLACOMULCO      | JILOTEPEC           | SAN PABLO HUANTEPEC   | 0 | 8,050.19     | 8,050.19     |
| HERNANDEZ CRUZ SABAS                           | 1   |    | REINTEGROS | 1   |  | X | ATLACOMULCO      | JILOTEPEC           | RINCON DE BUCIO       | 0 | 46,347.60    | 46,347.60    |
| ALVA SANCHEZ DONACIANO ANTONIO                 | 1   |    | REINTEGROS | 1   |  | X | TOLUCA           | SANTA MARIA RAYON   | SAN JUAN LA ISLA      | 0 | 9,243.72     | 9,243.72     |
| AR... JA IGLESIAS JACOBO                       | 1   |    | REINTEGROS | 1   |  | X | LERMA            | JIQUILCO            | MANZANA SA            | 0 | 15,022.30    | 15,022.30    |
| ARANA ZARATE ERICK JACOBO                      | 1   |    | REINTEGROS | 1   |  | X | LERMA            | JIQUILCO            | STA. CRUZ TEPEXPAN    | 0 | 5,220.00     | 5,220.00     |
| ARCE VALDES OSCAR L.                           | 1   |    | REINTEGROS | 1   |  | X | LERMA            | TEMOAYA             | LAS LOMAS             | 0 | 5,359.02     | 5,359.02     |
| BASTIDA ESTRADA WENCESLAO                      | 1   |    | REINTEGROS | 1   |  | X | TOLUCA           | ALMOLLOYA DE JUAREZ | PAREDON               | 0 | 20,248.53    | 20,248.53    |
| COLIN LUIS ALEJO                               | 1   |    | REINTEGROS | 1   |  | X | TOLUCA           | ZINACANTEPEC        | SAN LUIS MEXTEPEC     | 0 | 8,014.87     | 8,014.87     |
| DAZ ESTRADA JOSE                               | 1   |    | REINTEGROS | 1   |  | X | TOLUCA           | ALMOLLOYA DE JUAREZ | PAREDON               | 0 | 10,635.02    | 10,635.02    |
| ESQUEVEL MARTINEZ DAVID                        | 1   |    | REINTEGROS | 1   |  | X | TOLUCA           | TOLUCA              | SAN CAYETANO          | 0 | 3,534.71     | 3,534.71     |
| GARCIA GONZALEZ JESUS                          | 1   |    | REINTEGROS | 1   |  | X | LERMA            | TEMOAYA             | SABANA TABORDA        | 0 | 11,876.74    | 11,876.74    |
| GARRIDO URIBE HORACIO                          | 1   |    | REINTEGROS | 1   |  | X | TOLUCA           | TOLUCA              | CERRILLO VISTA HERMO  | 0 | 4,917.10     | 4,917.10     |
| GONZALEZ GONZALEZ PASCUAL                      | 1   |    | REINTEGROS | 1   |  | X | TOLUCA           | ALMOLLOYA DE JUAREZ | SAN MIGUEL ALMOLOYAN  | 0 | 5,283.71     | 5,283.71     |
| HERNANDEZ ORTIZ ARMANDO                        | 1   |    | REINTEGROS | 1   |  | X | LERMA            | JIQUILCO            | LOMA DE SAN FELIPE    | 0 | 13,764.06    | 13,764.06    |
| HUERTAS GOMEZTAGLE CRISTOBAL                   | 1   |    | REINTEGROS | 1   |  | X | TOLUCA           | TENANGO DEL VALLE   | N FRANCISCO TEPEXOXXU | 0 | 9,975.93     | 9,975.93     |
| MALVAEZ MALVAEZ MAURO                          | 1   |    | REINTEGROS | 1   |  | X | TOLUCA           | ALMOLLOYA DE JUAREZ | STA. JUANA 19. SECC   | 0 | 8,489.30     | 8,489.30     |
| MARTINEZ GARCIA ALFREDO FRANCISCO              | 1   |    | REINTEGROS | 1   |  | X | LERMA            | TEMOAYA             | SAN JOSE LAS LOMAS    | 0 | 13,206.53    | 13,206.53    |
| MEDINA MEDINA LAURENTINO                       | 1   |    | REINTEGROS | 1   |  | X | LERMA            | JIQUILCO            | LOMA ENDOTZI          | 0 | 4,585.37     | 4,585.37     |
| MENDOZA DELGADO JUAN                           | 1   |    | REINTEGROS | 1   |  | X | TOLUCA           | CALIMAYA            | JARAGOZA DE GUADALUP  | 0 | 4,575.53     | 4,575.53     |
| MERCADO VILCHES MARIO                          | 1   |    | REINTEGROS | 1   |  | X | LERMA            | JIQUILCO            | SAN BARTOLO CUAUTITLA | 0 | 10,500.17    | 10,500.17    |
| NAVARETTE MERCADO GREGORIO                     | 1   |    | REINTEGROS | 1   |  | X | LERMA            | JIQUILCO            | EJIDO MANI            | 0 | 3,380.28     | 3,380.28     |
| ORDOÑEZ CARBAJAL EUGALIA                       | 1   | 1  | REINTEGROS | 1   |  | X | LERMA            | JIQUILCO            | MALACOTA              | 0 | 5,024.54     | 5,024.54     |
| ORDOÑEZ MERCADO MIGUEL                         | 1   |    | REINTEGROS | 1   |  | X | LERMA            | JIQUILCO            | SANTA LUCIA           | 0 | 12,979.06    | 12,979.06    |
| RANCHO LAS JARAS S.P.R. DE R.L.                | 1   |    | REINTEGROS | 1   |  | X | LERMA            | TEMOAYA             | SAN JOSE DE LAS LOMAS | 0 | 31,497.73    | 31,497.73    |
| REYES VILCHES RICARDO                          | 1   |    | REINTEGROS | 1   |  | X | TOLUCA           | ZINACANTEPEC        | Bo. SN MIGUEL         | 0 | 14,551.84    | 14,551.84    |
| RODRIGUEZ GARCIA J. REFUGIO                    | 1   |    | REINTEGROS | 1   |  | X | TOLUCA           | CALIMAYA            | SAN ANDRES OCOTLAN    | 0 | 9,960.80     | 9,960.80     |
| SILVA ARANDA ADAN                              | 1   |    | REINTEGROS | 1   |  | X | TOLUCA           | TOLUCA              | SAN PABLO AUTOPAN     | 0 | 18,317.58    | 18,317.58    |
| VELAZQUEZ ALVARADO MARTHA Y COLIN COLIN CAMILA | 1   | 2  | REINTEGROS | 2   |  | X | TOLUCA           | ALMOLLOYA DE JUAREZ | AN FCO TLALCHILCALPA  | 0 | 25,002.69    | 25,002.69    |
| BENITEZ CASAS FRANCISCO                        | 1   |    | REINTEGROS | 1   |  | X | TEJUPILCO        | TEJUPILCO           | TEJUPILCO             | 0 | 15,045.27    | 15,045.27    |
| CARBAJAL HERNANDEZ GISSELA JULISA              | 1   | 1  | REINTEGROS | 1   |  | X | TEJUPILCO        | AMATEPEC            | CUADRILLA DE LOPEZ    | 0 | 20,137.63    | 20,137.63    |
| CARBAJAL JARAMILLO IGNACIO                     | 1   |    | REINTEGROS | 1   |  | X | TEJUPILCO        | AMATEPEC            | CUADRILLA DE LOPEZ    | 0 | 7,973.53     | 7,973.53     |
| DOMINGUEZ PEREZ BERTIN                         | 1   |    | REINTEGROS | 1   |  | X | TEJUPILCO        | TEJUPILCO           | TEJUPILCO             | 0 | 16,657.76    | 16,657.76    |
| DUARTE LOPEZ HUGO CESAR                        | 1   |    | REINTEGROS | 1   |  | X | TEJUPILCO        | TEJUPILCO           | TEJUPILCO             | 0 | 10,147.47    | 10,147.47    |
| DUARTE LOPEZ OCTAVIO                           | 1   |    | REINTEGROS | 1   |  | X | TEJUPILCO        | TEJUPILCO           | TEJUPILCO             | 0 | 10,405.02    | 10,405.02    |
| LOPEZ PEREZ JOSE                               | 1   |    | REINTEGROS | 1   |  | X | TEJUPILCO        | AMATEPEC            | PALMAR CHICO          | 0 | 22,138.90    | 22,138.90    |
| OROZCO VILLAFRANCA MAXIMIANO                   | 1   |    | REINTEGROS | 1   |  | X | TEJUPILCO        | TEJUPILCO           | TEJUPILCO             | 0 | 15,862.50    | 15,862.50    |
| PLATA VELAZQUEZ ORLANDO                        | 1   |    | REINTEGROS | 1   |  | X | TEJUPILCO        | TEJUPILCO           | TEJUPILCO             | 0 | 49,101.21    | 49,101.21    |
| SOTELO ESCOBAR RAYMUNDO                        | 1   |    | REINTEGROS | 1   |  | X | TEJUPILCO        | AMATEPEC            | EL RANCHO             | 0 | 27,182.49    | 27,182.49    |
| CASARRREAL VELAZQUEZ FRANCISCO ROBERTO         | 1   |    | REINTEGROS | 1   |  | X | ECATEPEC         | TECAMAC             | AMPLIACION OZUMBILLA  | 0 | 8,971.26     | 8,971.26     |
| CERON MATCHAIN LAURA MARIA                     | 1   | 1  | REINTEGROS | 1   |  | X | ECATEPEC         | NOPALTEPEC          | SAN MIGUEL ATEPOXXO   | 0 | 6,982.71     | 6,982.71     |
| DOLORES PEREZ ANDRES                           | 1   |    | REINTEGROS | 1   |  | X | ECATEPEC         | AXAPUSCO            | CENTRO                | 0 | 5,312.15     | 5,312.15     |
| ESPINOSA SOLANO CARLOS ARTURO                  | 1   |    | REINTEGROS | 1   |  | X | ECATEPEC         | ACOLMAN             | SAN MARCOS NEPANTLA   | 0 | 42,726.10    | 42,726.10    |
| ORTIZ JUAREZ CESAR                             | 1   |    | REINTEGROS | 1   |  | X | ECATEPEC         | ACOLMAN             | ACOLMAN               | 0 | 16,420.63    | 16,420.63    |
| ORTIZ MAGUEDA FAUSTINO                         | 1   |    | REINTEGROS | 1   |  | X | ECATEPEC         | ACOLMAN             | ACOLMAN               | 0 | 15,072.16    | 15,072.16    |
| SANCHEZ CAMPOS ROBERTO                         | 1   |    | REINTEGROS | 1   |  | X | ECATEPEC         | ACOLMAN             | SANTA CATARINA        | 0 | 41,549.10    | 41,549.10    |
| ESPINOSA ZAMBRANO ALVARO ARTURO                | 1   |    | REINTEGROS | 1   |  | X | TLALNEPANTLA     | TLALNEPANTLA        | TLALNEPANTLA          | 0 | 11,251.42    | 11,251.42    |
| REYES ROMERO LUCIO CUITLAHUAC                  | 1   |    | REINTEGROS | 1   |  | X | JUAUTITLAN IZCAL | CUAUTITLAN          | CUAUTITLAN            | 0 | 2,580.00     | 2,580.00     |
| ALVARADO REYES ROBERTO                         | 1   |    | REINTEGROS | 1   |  | X | TEXCOCO          | TEXCOCO             | TEXCOCO               | 0 | 33,228.76    | 33,228.76    |
| APULEYO DOMINGUEZ JOSE SERGIO                  | 1   |    | REINTEGROS | 1   |  | X | TEXCOCO          | TEXCOCO             | SAN BERNARDINO        | 0 | 9,083.84     | 9,083.84     |
| ESCAMILLA SANCHEZ GABRIEL                      | 1   |    | REINTEGROS | 1   |  | X | TEXCOCO          | TEXCOCO             | COANTLICHAN           | 0 | 10,122.59    | 10,122.59    |
| RAMOS RIVERA EDUARDO                           | 1   |    | REINTEGROS | 1   |  | X | TEXCOCO          | TEZOYUCA            | TEZOYUCA              | 0 | 4,021.52     | 4,021.52     |
| VALDIVIA TRIJANO BENITO                        | 1   |    | REINTEGROS | 1   |  | X | TEXCOCO          | TEXCOCO             | COATLICHAN            | 0 | 12,818.19    | 12,818.19    |
| CAMACHO CARBAJAL ARNULFO Y CARMELC             | 2   |    | REINTEGROS | 2   |  | X | VALLE DE BRAVO   | VILLA DE ALLENDE    | SABANA DE TOBORDA     | 0 | 8,075.86     | 8,075.86     |
| DE LA O VEGA RAUL                              | 1   |    | REINTEGROS | 1   |  | X | VALLE DE BRAVO   | VILLA DE ALLENDE    | SABANA DEL ROSARIO    | 0 | 14,904.16    | 14,904.16    |
| LOZA AYALLA USALDO                             | 1   |    | REINTEGROS | 1   |  | X | VALLE DE BRAVO   | OTZOLAPAN           | LA BURROSOQUETA       | 0 | 38,159.64    | 38,159.64    |
| PAÑEDA MAVA HECTOR                             | 1   |    | REINTEGROS | 1   |  | X | VALLE DE BRAVO   | VILLA DE ALLENDE    | SABANA TABORDA        | 0 | 10,458.22    | 10,458.22    |
| PAÑEDA ZAMORA JACINTO                          | 1   |    | REINTEGROS | 1   |  | X | VALLE DE BRAVO   | VILLA DE ALLENDE    | SABANA TABORDA        | 0 | 29,433.47    | 29,433.47    |
| TECNORIO MONDRAGON JOSE LUIS                   | 1   |    | REINTEGROS | 1   |  | X | VALLE DE BRAVO   | VILLA VICTORIA      | VILLA VICTORIA        | 0 | 17,690.00    | 17,690.00    |
| BRETON VELAZQUEZ ABRAHAM FRANCISCO             | 1   |    | REINTEGROS | 1   |  | X | ZUMPANGO         | ZUMPANGO            | SANTA MARIA CUEVAS    | 0 | 11,532.26    | 11,532.26    |
| CRUZ RODRIGUEZ PEDRO                           | 1   |    | REINTEGROS | 1   |  | X | ZUMPANGO         | TEQUIQUIAC          | TEQUIQUIAC            | 0 | 32,866.28    | 32,866.28    |
| GONZALEZ HERNANDEZ CLEMENTE                    | 1   |    | REINTEGROS | 1   |  | X | ZUMPANGO         | ZUMPANGO            | N BARTOLO CUAUTITLALP | 0 | 6,440.35     | 6,440.35     |
| JIMENEZ SANTILLAN RAYMUNDO                     | 1   |    | REINTEGROS | 1   |  | X | ZUMPANGO         | ZUMPANGO            | SANTA MARIA CUEVAS    | 0 | 12,049.61    | 12,049.61    |
| LUNA CRUZ MARCELA GRISELDA                     | 1   | 1  | REINTEGROS | 1   |  | X | ZUMPANGO         | ZUMPANGO            | SANTA MARIA CUEVAS    | 0 | 13,967.84    | 13,967.84    |
| MONTAÑO RAMOS MARCONIO                         | 1   |    | REINTEGROS | 1   |  | X | ZUMPANGO         | ZUMPANGO            | ZUMPANGO              | 0 | 14,106.80    | 14,106.80    |
| ORTIZ MAURICIO TEODORO                         | 1   |    | REINTEGROS | 1   |  | X | ZUMPANGO         | JALTENCO            | STA MARIA TONANITLA   | 0 | 31,148.97    | 31,148.97    |
| ORTIZ RODRIGUEZ CALIXTO                        | 1   |    | REINTEGROS | 1   |  | X | ZUMPANGO         | JALTENCO            | SANTA MARIA TONANITLA | 0 | 28,837.25    | 28,837.25    |
| RODRIGUEZ LOPEZ JAVIER                         | 1   |    | REINTEGROS | 1   |  | X | ZUMPANGO         | TEQUIQUIAC          | COLONIA CENTRO        | 0 | 31,247.77    | 31,247.77    |
| SANCHEZ CORNEJO ANGEL                          | 1   |    | REINTEGROS | 1   |  | X | ZUMPANGO         | TEQUIQUIAC          | TEQUIQUIAC            | 0 | 9,503.45     | 9,503.45     |
| VILLALOBOS RIVERO LUIS                         | 1   |    | REINTEGROS | 1   |  | X | ZUMPANGO         | ZUMPANGO            | N SEBASTIAN BUENAVIS  | 0 | 18,826.02    | 18,826.02    |
| TOTAL ESTATAL                                  | 155 | 25 |            | 160 |  |   |                  |                     |                       | 0 | 1,816,450.36 | 1,816,450.36 |

\* Marcar con una X el tipo de prod 160  
 P.B.I.Z.M. Productores de Bajos Ingresos en Zonas Marginadas  
 P.B.I.T. Productores de Bajos Ingresos en Transición  
 R.P. Resto de Productores.

MVZ. MIGUEL ANGEL MARTINEZ REAL  
 DIRECTOR GENERAL PECUARIO  
 (Rúbrica).

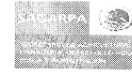

FIDEICOMISO FONDO ALIANZA PARA EL CAMPO DEL ESTADO DE MEXICO  
PRODUCTORES BENEFICIADOS DEL EJERCICIO 2007

PROGRAMA: PROGRAMA NACIONAL DE ACUACULTURA Y PESCA

F-2

SUBPROGRAMA: ALIANZA, PESCA Y ACUACULTURA

CONCEPTO: APOYO ECONOMICO A PRODUCTORES PARA EL ESTABLECIMIENTO DE PROYECTOS Y ESTUDIOS ACUICOLAS

| NOMBRE DEL BENEFICIARIO                 | APOYO SOLICITADO |          | TIPO DE PRODUCTOR |          |      | REGION  | MUNICIPIO                       | COMUNIDAD                         | IMPORTE DEL APOYO GUBERNAMENTAL (\$) |                     |                     |
|---|------------------|----------|-------------------|----------|------|---|---------------------------------|-----------------------------------|--------------------------------------|---------------------|---------------------|
|   | U. MEDIDA        | CANTIDAD | P.B.I.Z.M.        | P.B.I.T. | R.P. |   |                                 |                                   | PRODUCTOR                            | SUBSIDIO / APOYO    | TOTAL               |
| INTEGRAMEX, S.P.R. DE R.L.              | PROYECTO         | 1        |                   | X        |      | Metepac y Valle de Bravo  | Zinacantepec, Toluca y Amanalco | Zinacantepec, Toluca y Amanalco   |                                      |                     |                     |
| Tomás Herrera Díaz                      | PROYECTO         | 1        | X                 |          |      | Tehuacan  | Amanalco                        | Los Sabinos                       | 1,219,950.00                         | 1,219,950.00        |                     |
| Verónicas Arias Santana                 | PROYECTO         | 1        |                   | X        |      | Metepac   | Almoloya de Juárez              | Santa Juana 2da. Sección          | 130,000.00                           | 130,000.00          |                     |
| Aristidis Rojas Coxtinica               | PROYECTO         | 1        |                   |          | X    | Tepetztlán  | Huixquilucan                    | San Juan Yautepac                 | 187,000.00                           | 187,000.00          |                     |
| Apolinar García Armas                   | PROYECTO         | 1        | X                 |          |      | Metepac   | Ocoyoacac                       | Las Chinanpas                     | 50,000.00                            | 50,000.00           |                     |
| S.R.R. DE R.I. Bockzanga                | PROYECTO         | 1        | X                 |          |      | Metepac   | Temoaya                         | Comunidad Centro Ceremonial Otomí | 207,471.84                           | 207,471.84          |                     |
| Bartolo Andres Tellez                   | PROYECTO         | 1        | X                 |          |      | Metepac   | Jiquipilco                      | San Bartolo Oxtotlán              | 144,558.18                           | 144,558.18          |                     |
| COMITÉ SISTEMA PRODUCTO MEXIQUENSE A.C. | Estudio          | 1        |                   |          |      | Allacumulco, Jilotepec, Zumpango, Teotihuacan, Tepetztlán, Metepac, Texcoco, Valle de Bravo, Amecameca, Ixtapán de la Sal, Tejupilco. | Estatad                         |                                   | 50,919.98                            | 50,919.98           |                     |
| COMITÉ SISTEMA PRODUCTO MEXIQUENSE A.C. | Estudio          | 1        |                   |          |      | Allacumulco, Jilotepec, Zumpango, Teotihuacan, Tepetztlán, Metepac, Texcoco, Valle de Bravo, Amecameca, Ixtapán de la Sal, Tejupilco. | Estatad                         |                                   | 150,000.00                           | 150,000.00          |                     |
| COMITÉ SISTEMA PRODUCTO MEXIQUENSE A.C. | Estudio          | 1        |                   |          |      | Allacumulco, Jilotepec, Zumpango, Teotihuacan, Tepetztlán, Metepac, Texcoco, Valle de Bravo, Amecameca, Ixtapán de la Sal, Tejupilco. | Estatad                         |                                   | 150,000.00                           | 150,000.00          |                     |
| <b>TOTAL</b>                            | <b>Estudio</b>   |          |                   |          |      |   |                                 |                                   | <b>0.00</b>                          | <b>2,439,900.00</b> | <b>2,439,900.00</b> |

\* Marca con una X el tipo de productor.  
P.B.I.T. Productores de Bajos Ingresos en Zonas Marginadas  
P.B.I.Z.M. Productores de Bajos Ingresos en Transición  
R.P. Resto de Productores

Nombre y firma:  
MVZ. MIGUEL ANGEL MARTINEZ REAL  
PRESIDENTE SUPLENTE DE LA CRYs  
(Rúbrica).

Nombre y firma:  
M. EN C. CARMEN ARCOS AVILA  
SECRETARIA TECNICA SUPLENTE DE LA CRYs  
(Rúbrica).



FIDEICOMISO FONDO ALIANZA PARA EL CAMPO DEL ESTADO DE MEXICO  
PRODUCTORES BENEFICIADOS DEL EJERCICIO 2007

PROGRAMA: DESARROLLO INTEGRAL DEL SECTOR ACUICOLA Y PESQUERO  
SUBPROGRAMA: PLAN DE ACCION PARA EL ORDENAMIENTO DE LA ACTIVIDAD ACUICOLA Y PESQUERA  
CONCEPTO: REHABILITACION DE LA INFRAESTRUCTURA DEL CENTRO ACUICOLA EL ZARCO

F-2

| NOMBRE DEL BENEFICIARIO | APOYO SOLICITADO |          | TIPO DE PRODUCTOR |          |      | REGION  | MUNICIPIO | COMUNIDAD   | IMPORTE DEL APOYO GUBERNAMENTAL (\$) |                     |                     |
|-------------------------|------------------|----------|-------------------|----------|------|---------|-----------|-------------|--------------------------------------|---------------------|---------------------|
|                         | U. MEDIDA        | CANTIDAD | P.B.I.Z.M.        | P.B.I.T. | R.P. |         |           |             | PRODUCTOR                            | SUBSIDIO / APOYO    | TOTAL               |
| SAGARPA                 | Obra             |          |                   |          | X    | Metepac | Ocoyoacac | La Marqueza |                                      | 1,016,157.77        | 1,016,157.77        |
| <b>TOTAL</b>            | <b>Obra</b>      |          |                   |          |      |         |           |             | <b>0.00</b>                          | <b>1,016,157.77</b> | <b>1,016,157.77</b> |

OBSERVACIONES: La obra esta en proceso, la fecha de conclusión se estima que sea para el mes de diciembre de 2006

\* Marca con una X el tipo de productor.  
P.B.I.T. Productores de Bajos Ingresos en Zonas Marginadas  
P.B.I.Z.M. Productores de Bajos Ingresos en Transición  
R.P. Resto de Productores

Nombre y firma:  
MVZ. MIGUEL ANGEL MARTINEZ REAL  
PRESIDENTE SUPLENTE DE LA CRYs  
(Rúbrica).

Nombre y firma:  
M. EN C. CARMEN ARCOS AVILA  
SECRETARIA TECNICA SUPLENTE DE LA CRYs  
(Rúbrica).



FIDEICOMISO FONDO ALIANZA PARA EL CAMPO DEL ESTADO DE MEXICO  
PRODUCTORES BENEFICIADOS DEL EJERCICIO 2007

PROGRAMA: DESARROLLO INTEGRAL DEL SECTOR AGRICOLA Y PESQUERO  
SUBPROGRAMA: PLAN DE ACCION PARA EL ORDENAMIENTO DE LA ACTIVIDAD AGRICOLA Y PESQUERA  
CONCEPTO: ESTUDIO BIOLÓGICO PESQUERO Y SOCIOECONÓMICO DE LA PRESA VILLA VICTORIA

| NOMBRE DEL BENEFICIARIO | APOYO SOLICITADO |          | TIPO DE PRODUCTOR |          |      | REGION         | MUNICIPIO      | COMUNIDAD         | IMPORTE DEL APOYO GOBIERNAMENTAL |                  |                  |
|-------------------------|------------------|----------|-------------------|----------|------|----------------|----------------|-------------------|----------------------------------|------------------|------------------|
|                         | U. MEDIDA        | CANTIDAD | P.B.I.Z.M.        | P.B.I.T. | R.P. |                |                |                   | PRODUCTOR                        | SUBSIDIO 7       | TOTAL            |
| UAEM                    | Estudio          |          | X                 |          |      | Valle de Bravo | Villa Victoria | Calderas Municipi | 0.00                             | 78,000.00        | 78,000.00        |
| <b>TOTAL</b>            | <b>ESTUDIO</b>   |          |                   |          |      |                |                |                   | <b>0.00</b>                      | <b>78,000.00</b> | <b>78,000.00</b> |

\* Marca con una X el tipo de productor  
P.B.I.Z. Productores de Bajo Ingreso en Zonas Marginadas  
P.B.I.T. Productores de Bajo Ingreso en Transición  
R.P. Resto de Productores

Nombre y Firma:  
MVZ. MIGUEL ANGEL MARTINEZ REAL  
PRESIDENTE SUPLENTE DE LA CRY5  
(Rúbrica).

Nombre y Firma:  
M. EN C. CARMEN ARCOS AVILA  
SECRETARIA TECNICA SUPLENTE DE LA CRY5  
(Rúbrica).



FIDEICOMISO FONDO ALIANZA PARA EL CAMPO DEL ESTADO DE MEXICO  
PRODUCTORES BENEFICIADOS DEL EJERCICIO 2007

PROGRAMA: DESARROLLO INTEGRAL DEL SECTOR AGRICOLA Y PESQUERO EN EL ESTADO DE MEXICO  
SUBPROGRAMA: PLAN DE ACCION PARA EL ORDENAMIENTO DE LA ACTIVIDAD AGRICOLA Y PESQUERA  
CONCEPTO: ESTUDIO BIOLÓGICO PESQUERO Y SOCIOECONÓMICO DE LA PRESA ZUMENANGO Y TARIHMA

| NOMBRE DEL BENEFICIARIO | APOYO SOLICITADO |          | TIPO DE PRODUCTOR |          |      | REGION    | MUNICIPIO        | COMUNIDAD          | IMPORTE DEL APOYO GOBIERNAMENTAL |                  |                  |
|-------------------------|------------------|----------|-------------------|----------|------|-----------|------------------|--------------------|----------------------------------|------------------|------------------|
|                         | U. MEDIDA        | CANTIDAD | P.B.I.Z.M.        | P.B.I.T. | R.P. |           |                  |                    | PRODUCTOR                        | SUBSIDIO 7       | TOTAL            |
| UAEM                    | Estudio          | 1        | X                 |          |      | Zuménango | Zuménango        | Barrio San Pedro   | 0.00                             | 75,000.00        | 75,000.00        |
|                         |                  |          | X                 |          |      | Jilotepec | Villa del Carbon | San Luis Totonilco |                                  |                  |                  |
|                         |                  |          |                   |          |      |           |                  | San Juan el Primar |                                  |                  |                  |
| <b>TOTAL</b>            | <b>ESTUDIO</b>   |          |                   |          |      |           |                  |                    | <b>0.00</b>                      | <b>75,000.00</b> | <b>75,000.00</b> |

\* Marca con una X el tipo de productor  
P.B.I.Z. Productores de Bajo Ingreso en Zonas Marginadas  
P.B.I.T. Productores de Bajo Ingreso en Transición  
R.P. Resto de Productores

Nombre y Firma:  
MVZ. MIGUEL ANGEL MARTINEZ REAL  
PRESIDENTE SUPLENTE DE LA CRY5  
(Rúbrica).

Nombre y Firma:  
M. EN C. CARMEN ARCOS AVILA  
SECRETARIA TECNICA SUPLENTE DE LA CRY5  
(Rúbrica).



FIDEICOMISO FONDO ALIANZA PARA EL CAMPO DEL ESTADO DE MEXICO  
PRODUCTORES BENEFICIADOS DEL EJERCICIO 2007

PROGRAMA: AGUACULTURA Y PESCA  
SUBPROGRAMA: PROYECTOS FINANCIEROS 2007 EJECUCION FEDERALIZADA Y ALIANZA PESCA Y AGUACULTURA  
CONCEPTO: PROYECTOS

| NOMBRE DEL BENEFICIARIO               | APOYO SOLICITADO |          | TIPO DE PRODUCTOR |          |      | REGION           | MUNICIPIO                      | COMUNIDAD                      | IMPORTE DEL APOYO GOBIERNAMENTAL |                     |                     |
|---------------------------------------|------------------|----------|-------------------|----------|------|------------------|--------------------------------|--------------------------------|----------------------------------|---------------------|---------------------|
|                                       | U. MEDIDA        | CANTIDAD | P.B.I.Z.M.        | P.B.I.T. | R.P. |                  |                                |                                | PRODUCTOR                        | SUBSIDIO 7          | TOTAL               |
| INTEGRAMEX S.P.S. DEL R. CIGALES A.C. | PROYECTO         | 1        | X                 |          |      | Morelos y Toluca | Zinacantan Toluca y Amatenango | Zinacantan Toluca y Amatenango | 725,000.00                       | 725,000.00          | 725,000.00          |
|                                       | PROYECTO         | 1        | X                 |          |      | Tehuacan         | Tehuacan                       | La Labor                       | 300,000.00                       | 300,000.00          | 300,000.00          |
| <b>TOTAL</b>                          | <b>ESTUDIO</b>   |          |                   |          |      |                  |                                |                                | <b>0.00</b>                      | <b>1,025,000.00</b> | <b>1,025,000.00</b> |

\* Marca con una X el tipo de productor  
P.B.I.Z. Productores de Bajo Ingreso en Zonas Marginadas  
P.B.I.T. Productores de Bajo Ingreso en Transición  
R.P. Resto de Productores

Nombre y Firma:  
MVZ. MIGUEL ANGEL MARTINEZ REAL  
PRESIDENTE SUPLENTE DE LA CRY5  
(Rúbrica).

Nombre y Firma:  
M. EN C. CARMEN ARCOS AVILA  
SECRETARIA TECNICA SUPLENTE DE LA CRY5  
(Rúbrica).



FIDEICOMISO FONDO ALIANZA PARA EL CAMPO DEL ESTADO DE MEXICO  
PRODUCTORES BENEFICIADOS DEL EJERCICIO 2007

PROGRAMA: AGUACULTURA Y PESCA  
SUBPROGRAMA: PROGRAMAS GOBIERNAMENTALES DE APOYO  
CONCEPTO: PROGRAMA NACIONAL DE AGUACULTURA

| NOMBRE DEL BENEFICIARIO         | APOYO SOLICITADO |          | TIPO DE PRODUCTOR |          |      | REGION             | MUNICIPIO        | COMUNIDAD           | IMPORTE DEL APOYO GOBIERNAMENTAL |                   |                   |
|---------------------------------|------------------|----------|-------------------|----------|------|--------------------|------------------|---------------------|----------------------------------|-------------------|-------------------|
|                                 | U. MEDIDA        | CANTIDAD | P.B.I.Z.M.        | P.B.I.T. | R.P. |                    |                  |                     | PRODUCTOR                        | SUBSIDIO 7        | TOTAL             |
| Produccion Agropecuaria Cosecha | Reporte          | 1        | X                 |          |      | Interoceano de Sal | Coahuila Tamas   | Coahuila            |                                  |                   |                   |
| Superadora S.R.L. - Soles       | Reporte Tecnica  | 1        | X                 |          |      | Tapachula          | Villa del Carbon | La Capria           | 84,800.00                        | 84,800.00         | 84,800.00         |
| Alberto de Lopez                | Reporte Tecnica  | 1        | X                 |          |      | Tapachula          | Villa del Carbon | La Capria           | 48,280.80                        | 48,280.80         | 48,280.80         |
| Castro Moron Lopez              | Reporte Tecnica  | 1        | X                 |          |      | Tapachula          | Villa del Carbon | El Arenal           | 84,287.80                        | 84,287.80         | 84,287.80         |
| Blas Progreso Lopez             | Reporte Tecnica  | 1        | X                 |          |      | Tapachula          | Villa del Carbon | La Capria           | 84,900.00                        | 84,900.00         | 84,900.00         |
| Leonel Hernandez Garcia         | Reporte Tecnica  | 1        | X                 |          |      | Tapachula          | Villa del Carbon | La Capria           | 84,800.00                        | 84,800.00         | 84,800.00         |
| Héctor Hernández Hernández      | Reporte Tecnica  | 1        | X                 |          |      | Tapachula          | Villa del Carbon | La Capria           | 83,000.00                        | 83,000.00         | 83,000.00         |
| Genaro Sánchez Juárez           | Reporte Tecnica  | 1        | X                 |          |      | Tapachula          | Villa del Carbon | La Capria           | 83,000.00                        | 83,000.00         | 83,000.00         |
| Genaro Garcia Sandoval          | Reporte Tecnica  | 1        | X                 |          |      | Tapachula          | Amatepec         | La Joya de la Venta | 88,482.00                        | 88,482.00         | 88,482.00         |
| <b>TOTAL</b>                    | <b>ESTUDIO</b>   |          |                   |          |      |                    |                  |                     | <b>0.00</b>                      | <b>643,778.00</b> | <b>643,778.00</b> |

\* Marca con una X el tipo de productor  
P.B.I.Z. Productores de Bajo Ingreso en Zonas Marginadas  
P.B.I.T. Productores de Bajo Ingreso en Transición  
R.P. Resto de Productores

Nombre y Firma:  
MVZ. MIGUEL ANGEL MARTINEZ REAL  
PRESIDENTE SUPLENTE DE LA CRY5  
(Rúbrica).

Nombre y Firma:  
M. EN C. CARMEN ARCOS AVILA  
SECRETARIA TECNICA SUPLENTE DE LA CRY5  
(Rúbrica).





FIDEICOMISO FONDO ALIANZA PARA EL CAMPO DEL ESTADO DE MEXICO  
PRODUCTORES BENEFICIADOS DEL EJERCICIO 2007

PROGRAMA: ACUACULTURA Y PESCA  
SUBPROGRAMA: PERSONAS FISICAS O MORALES  
CONCEPTO: PROYECTOS PRODUCTIVOS DE ACUACULTURA, MARICULTURA Y PESCA.

F-2

| NOMBRE DEL BENEFICIARIO | APOYO SOLICITADO |          | TIPO DE PRODUCTOR |          |      | REGION  | MUNICIPIO | COMUNIDAD   | IMPORTE DEL APOYO GOBERNAMENTAL (\$) |                  |            |
|-------------------------|------------------|----------|-------------------|----------|------|---------|-----------|-------------|--------------------------------------|------------------|------------|
|                         | U. MEDIDA        | CANTIDAD | P.B.I.Z.M.        | P.B.I.T. | R.P. |         |           |             | PRODUCTOR                            | SUBSIDIO / APOYO | TOTAL      |
| SAGARPA                 | PLAN DE ACCION   | 1        |                   |          | X    | Metepuc | Ocoyozac  | La Marquesa |                                      | 133,157.12       | 133,157.12 |
| <b>TOTAL</b>            | <b>ESTUDIO</b>   |          |                   |          |      |         |           |             | 0.00                                 | 133,157.12       | 133,157.12 |

\* Marca con una X, el tipo de productor  
P.B.I.T. Productores de Bajos Ingresos en Zonas Marginadas  
P.B.I.Z.M. Productores de Bajos Ingresos en Transición  
R.P. Resto de Productores

Nombre y Firma:  
MVZ ANGEL MARINEZ REAL  
PRESIDENTE SUPLENTE DE LA CRY5  
(Rúbrica).

Nombre y Firma:  
M. EN C. CARMEN ARCOS AVILA  
SECRETARIA TECNICA SUPLENTE DE LA CRY5  
(Rúbrica).



FIDEICOMISO FONDO ALIANZA PARA EL CAMPO DEL ESTADO DE MEXICO  
PRODUCTORES BENEFICIADOS DEL EJERCICIO 2007

PROGRAMA: FOMENTO AGRICOLA  
SUBPROGRAMA: INVESTIGACION Y TRANSFERENCIA DE TECNOLOGIA  
COMPONENTE: OTRAS ACCIONES DE TRANSFERENCIA DE TECNOLOGIA

CIFRAS AL 31/01/08

F-1

| REGION       | NUMERO DE MUNICIPIOS Y LOCALIDADES POR REGION |              |            |              | APOYO ENTREGADO |            |              | NUMERO DE BENEFICIARIOS POR TIPO DE PRODUCTOR |          |              |              | IMPORTE DEL APOYO GOBERNAMENTAL (\$) |                   |                        |                     |
|--------------|---|--------------|------------|--------------|-----------------|------------|--------------|---|----------|--------------|--------------|--------------------------------------|-------------------|------------------------|---------------------|
|              | MUNICIPIO                                     | %            | LOCALIDAD  | %            | U. MEDIDA       | CANTIDAD   | %            | P.B.I.Z.M.                                    | P.B.I.T. | R.P.         | TOTAL        | %                                    | MONTO PRODUCTORES | MONTO SUBSIDIO / APOYO | TOTAL               |
| I            | 9   | 9.8          | 130        | 22.1         | ACCION          | 23         | 18.5         |   |          | 1,067        | 1067         | 23.2                                 |                   | 354,759                | 354,759.00          |
| II           | 5   | 5.4          | 51         | 8.7          | ACCION          | 11         | 8.9          |   |          | 336          | 336          | 7.3                                  |                   | 49,618                 | 49,618.00           |
| III          | 4   | 4.3          | 7          | 1.2          | ACCION          | 1          | 0.8          |   |          | 27           | 27           | 0.6                                  |                   | 8,870                  | 8,870.00            |
| IV           | 8   | 8.7          | 20         | 3.4          | ACCION          | 3          | 2.4          |   |          | 88           | 88           | 1.9                                  |                   | 14,215                 | 14,215.00           |
| V            | 10  | 10.9         | 11         | 1.9          | ACCION          | 1          | 0.8          |   |          | 30           | 30           | 0.7                                  |                   | 3,790                  | 3,790.00            |
| VI           | 20  | 21.7         | 153        | 26.1         | ACCION          | 48         | 38.7         |   |          | 1,428        | 1428         | 31.1                                 |                   | 499,783                | 499,783.00          |
| VII          | 5   | 5.4          | 10         | 1.7          | ACCION          | 2          | 1.6          |   |          | 93           | 93           | 2.0                                  |                   | 34,235                 | 34,235.00           |
| VIII         | 7   | 7.8          | 41         | 7.0          | ACCION          | 15         | 12.1         |   |          | 361          | 361          | 7.9                                  |                   | 65,388                 | 65,388.00           |
| IX           | 6   | 6.5          | 11         | 1.9          | ACCION          | 4          | 3.2          |   |          | 89           | 89           | 1.9                                  |                   | 18,006                 | 18,006.00           |
| X            | 12  | 13.0         | 43         | 7.3          | ACCION          | 5          | 4.0          |   |          | 250          | 250          | 5.4                                  |                   | 165,640                | 165,640.00          |
| XI           | 6   | 6.5          | 110        | 18.7         | ACCION          | 11         | 8.9          |   |          | 823          | 823          | 17.9                                 |                   | 247,998                | 247,998.00          |
| <b>TOTAL</b> | <b>92</b>                                     | <b>100.0</b> | <b>687</b> | <b>100.0</b> |                 | <b>124</b> | <b>100.0</b> |   |          | <b>4,692</b> | <b>4,692</b> | <b>100.0</b>                         |                   | <b>1,462,300.00</b>    | <b>1,462,300.00</b> |

\* De acuerdo a las Delegaciones Regionales de SEDAGRO  
NOTA: En la región VI se incluyen 5 acciones realizadas fuera del Estado

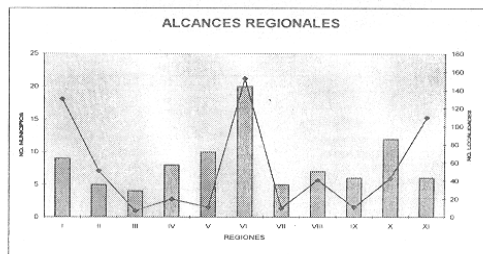
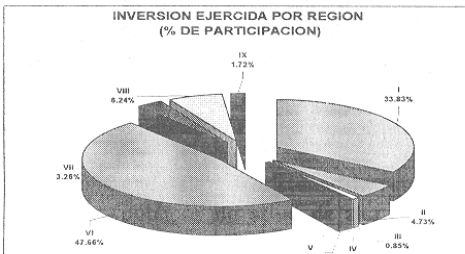
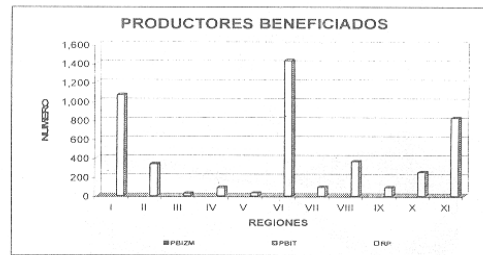
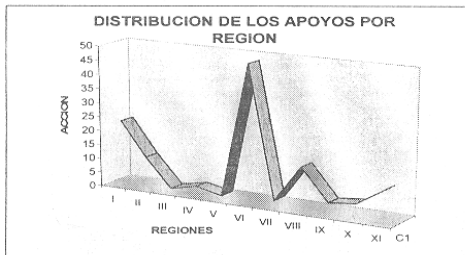

ING. PEDRO MILARES OVIEDO  
DIRECTOR GENERAL DELICAMEX  
(RUBRICA).



FIDEICOMISO FONDO ALIANZA PARA EL CAMPO EN EL ESTADO DE MEXICO  
PRODUCTORES BENEFICIADOS DEL EJERCICIO 2007

PROGRAMA: FOMENTO AGRICOLA

SUBPROGRAMA: INVESTIGACION Y TRANSFERENCIA DE TECNOLOGIA

COMPONENTE: PROYECTOS ESTATALES DE TRANSFERENCIA DE TECNOLOGIA (ICAMEX)

F.1

CIFRAS AL 31/01/08

| REGION*      | NUMERO DE MUNICIPIOS Y LOCALIDADES POR REGION |              |            |              | APOYO ENTREGADO 1> |           |              | NUMERO DE BENEFICIADOS POR TIPO DE PRODUCTOR |            |              |              | IMPORTE APOYO GUBERNAMENTAL (\$) 2> |                   |                      |                  |
|--------------|---|--------------|------------|--------------|--------------------|-----------|--------------|--|------------|--------------|--------------|-------------------------------------|-------------------|----------------------|------------------|
|              | MUNICIPIO                                     | %            | LOCALIDAD  | %            | U. MEDIDA          | CANTIDAD  | %            | P.B.I.Z.M.                                   | P.B.I.T.   | R.P.         | TOTAL        | %                                   | MONTO PRODUCTORES | MONTO SUBSIDIO/APOYO | TOTAL            |
| I            | 7   | 11.3         | 19         | 9.2          | ACCION             | 2         | 6.1          | 43   | 31         | 74           | 0.5          |                                     | 445,152           |                      | 445,152          |
| II           | 6   | 9.7          | 50         | 24.3         | ACCION             | 7         | 21.2         | 176  | 93         | 268          | 23.5         |                                     | 83,334            |                      | 83,334           |
| III          | 3   | 4.6          | 9          | 4.4          | ACCION             | 2         | 6.1          | 1  | 91         | 92           | 0.0          |                                     | 111,818           |                      | 111,818          |
| IV           | 6   | 9.7          | 19         | 9.2          | ACCION             | 1         | 3.0          | 83   | 16         | 99           | 8.6          |                                     | 175,000           |                      | 175,000          |
| V            |   |              |            |              |                    |           |              |  |            |              |              |                                     | 25,000            |                      | 25,000           |
| VI           | 17  | 27.4         | 44         | 21.4         | ACCION             | 7         | 21.2         | 73   | 106        | 178          | 15.5         |                                     | 1,382,727         |                      | 1,382,727        |
| VII          | 2   | 3.2          | 2          | 1.0          |                    |           |              | 1  | 1          | 2            | 0.2          |                                     | 93,409            |                      | 93,409           |
| VIII         | 4   | 6.6          | 12         | 5.8          | ACCION             | 5         | 15.2         | 1  | 141        | 142          | 12.4         |                                     | 474,242           |                      | 474,242          |
| IX           | 4   | 6.6          | 5          | 2.4          | ACCION             | 1         | 3.0          | 26   | 7          | 35           | 3.1          |                                     | 75,000            |                      | 75,000           |
| X            | 8   | 12.9         | 16         | 7.8          | ACCION             | 3         | 9.1          | 15   | 30         | 45           | 3.9          |                                     | 520,909           |                      | 520,909          |
| XI           | 5   | 8.1          | 30         | 14.6         | ACCION             | 5         | 15.2         | 1  | 210        | 211          | 18.4         |                                     | 480,909           |                      | 480,909          |
| <b>TOTAL</b> | <b>62</b>                                     | <b>100.0</b> | <b>206</b> | <b>100.0</b> |                    | <b>33</b> | <b>100.0</b> | <b>422</b>                                   | <b>725</b> | <b>1,147</b> | <b>100.0</b> |                                     | <b>3,867,900</b>  |                      | <b>3,867,900</b> |

\* De acuerdo a las Delegaciones Regionales de SEDAGRO

1> Acciones de Transferencia de Tecnología desarrolladas dentro de 19 proyectos

2> Importe de los proyectos

NOTA: En la región VI se incluye un evento realizado fuera del Estado

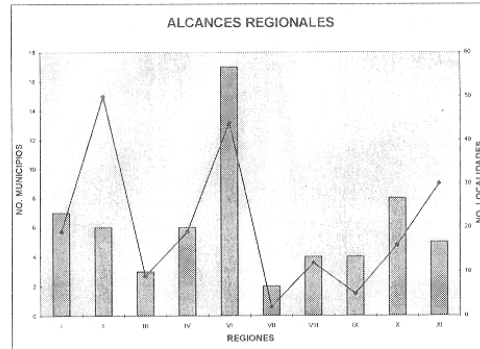
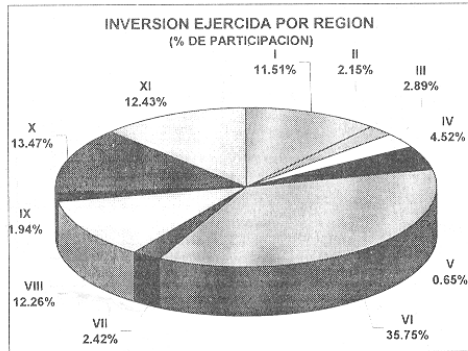
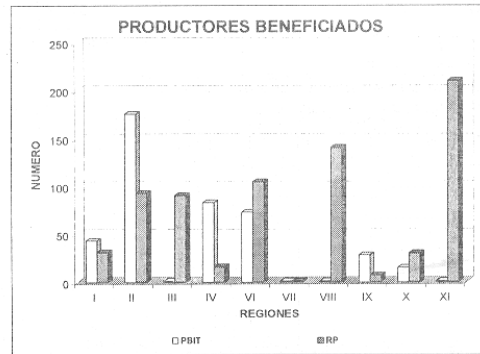
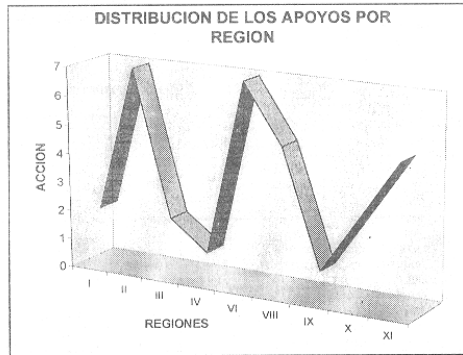

ING. PEDRO MIJARES OVIEDO  
DIRECTOR GENERAL DEL ICAMEX  
(RUBRICA).



FIDEICOMISO FONDO ALIANZA PARA EL CAMPO DEL ESTADO DE MEXICO  
PRODUCTORES BENEFICIADOS DEL EJERCICIO 2007

PROGRAMA: DESARROLLO RURAL  
SUBPROGRAMA: PAPIR  
COMPONENTE: VÍA PROYECTO

F-1

| REGIÓN*      | NUMERO DE MUNICIPIOS Y LOCALIDADES POR REGION |               |            |              | APOYO ENTREGADO |            |              | NUMERO DE BENEFICIARIOS POR TIPO DE PRODUCTOR |              |              |              | %            | IMPORTE DEL APOYO GUBERNAMENTAL (\$) |                      |                       |
|--------------|---|---------------|------------|--------------|-----------------|------------|--------------|---|--------------|--------------|--------------|--------------|--------------------------------------|----------------------|-----------------------|
|              | MUNICIPIO                                     | %             | LOCALIDAD  | %            | U.MEDIDA        | CANTIDAD   | %            | P.B.I.Z.N.                                    | P.B.I.Z.N.M  | P.P.I.T.     | TOTAL        |              | MONTO PRODUCTORES                    | MONTO SUBSIDIO APOYO | TOTAL                 |
| I            | 8   | 7.7           | 20         | 4.2          | PROYECTO        | 22         | 3.5          | 36  | 40           | 70           | 146          | 2.7          | 2,670,919.48                         | 2,463,800.00         | 5,134,719.48          |
| II           | 15  | 14.4          | 92         | 19.1         | PROYECTO        | 134        | 21.1         | 610   | 184          | 181          | 975          | 18.1         | 9,469,282.49                         | 14,498,128.00        | 23,967,410.49         |
| III          | 2   | 1.9           | 4          | 0.8          | PROYECTO        | 6          | 0.9          | 0   | 31           | 7            | 38           | 0.7          | 623,898.56                           | 623,898.02           | 1,247,797.58          |
| IV           | 8   | 7.7           | 21         | 4.4          | PROYECTO        | 23         | 3.6          | 84  | 71           | 25           | 180          | 3.3          | 1,414,609.32                         | 2,587,307.66         | 4,001,916.98          |
| V            | 7   | 6.7           | 16         | 3.3          | PROYECTO        | 21         | 3.3          | 0   | 36           | 101          | 137          | 2.5          | 2,482,835.42                         | 2,207,932.60         | 4,690,768.02          |
| VI           | 14  | 13.5          | 79         | 16.4         | PROYECTO        | 102        | 16.1         | 1,273   | 81           | 217          | 1,571        | 29.1         | 8,992,935.04                         | 10,339,901.25        | 19,332,836.29         |
| VII          | 11  | 10.6          | 34         | 7.1          | PROYECTO        | 40         | 6.3          | 42  | 134          | 98           | 272          | 5.0          | 3,671,830.56                         | 3,556,631.70         | 7,328,462.26          |
| VIII         | 4   | 3.8           | 7          | 1.5          | PROYECTO        | 3          | 1.3          | 0   | 25           | 42           | 67           | 1.2          | 624,664.47                           | 893,132.85           | 1,517,797.32          |
| IX           | 0   | 0.0           | 0          | 0.0          | PROYECTO        | 0          | 0.0          | 0   | 0            | 0            | 0            | 0.0          | 0.00                                 | 0.00                 | 0.00                  |
| X            | 4   | 3.8           | 61         | 12.7         | PROYECTO        | 82         | 12.9         | 405   | 50           | 155          | 610          | 11.3         | 9,129,301.89                         | 9,838,221.79         | 18,967,523.68         |
| XI           | 6   | 5.8           | 25         | 5.2          | PROYECTO        | 28         | 4.4          | 18  | 114          | 84           | 216          | 4.0          | 2,695,506.09                         | 2,751,685.40         | 5,447,191.49          |
| XII          | 0   | 0.0           | 0          | 0.0          | PROYECTO        | 0          | 0.0          | 0   | 0            | 0            | 0            | 0.0          | 0.00                                 | 0.00                 | 0.00                  |
| XIII         | 11  | 10.6          | 54         | 11.2         | PROYECTO        | 78         | 12.3         | 155   | 194          | 194          | 543          | 10.1         | 5,885,166.10                         | 6,077,406.60         | 11,962,592.70         |
| XIV          | 0   | 0.0           | 0          | 0.0          | PROYECTO        | 0          | 0.0          | 0   | 0            | 0            | 0            | 0.0          | 0.00                                 | 0.00                 | 0.00                  |
| XV           | 8   | 7.7           | 58         | 12.1         | PROYECTO        | 75         | 11.8         | 323   | 116          | 94           | 533          | 9.9          | 5,073,175.95                         | 7,010,673.00         | 12,083,848.95         |
| XVI          | 6   | 5.8           | 10         | 2.1          | PROYECTO        | 15         | 2.4          | 8   | 45           | 60           | 113          | 2.1          | 1,402,036.75                         | 1,376,346.50         | 2,778,383.25          |
| <b>TOTAL</b> | <b>104</b>                                    | <b>100.00</b> | <b>481</b> | <b>100.0</b> |                 | <b>634</b> | <b>100.0</b> | <b>2,954</b>                                  | <b>1,121</b> | <b>1,326</b> | <b>5,401</b> | <b>100.0</b> | <b>54,136,184.12</b>                 | <b>64,325,066.17</b> | <b>118,461,250.29</b> |

\* De acuerdo con la División Política Administrativa del Estado de México.

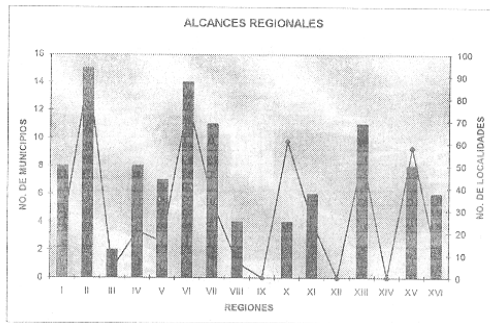
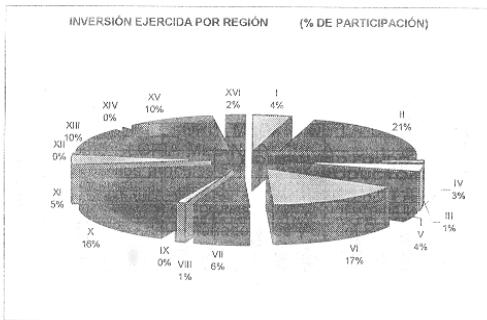
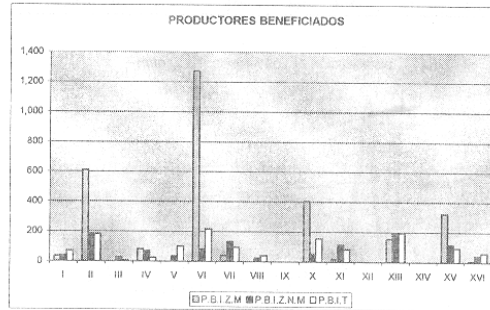
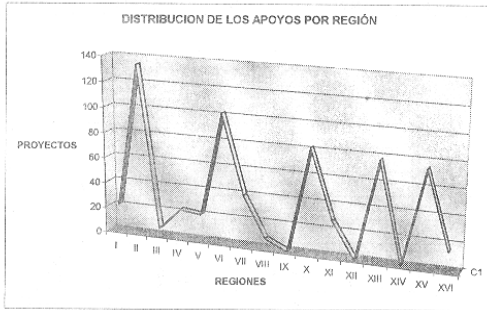

LIC. MARIO TAPIA RIVERA  
DIRECTOR GENERAL DE DESARROLLO RURAL Y COMERCIALIZACION  
(RUBRICA).



FIDEICOMISO FONDO ALIANZA PARA EL CAMPO DEL ESTADO DE MEXICO  
PRODUCTORES BENEFICIADOS DEL EJERCICIO 2007

PROGRAMA: DESARROLLO RURAL  
SUBPROGRAMA: PRODESCA  
COMPONENTE: DISEÑO DE PROYECTOS DE DESARROLLO

| REGIÓN       | NÚMERO DE MUNICIPIOS Y LOCALIDADES POR REGIÓN |            |            |            | APOYO ENTREGADO |            | NÚMERO DE BENEFICIARIOS POR TIPO DE PRODUCTOR |            |              |            |              | IMPORTE DEL APOYO GUBERNAMENTAL (\$) |                   |                        |                     |
|--------------|---|------------|------------|------------|-----------------|------------|---|------------|--------------|------------|--------------|--------------------------------------|-------------------|------------------------|---------------------|
|              | MUNICIPIO                                     | %          | LOCALIDAD  | %          | U.MEDIDA        | CANTIDAD   | %   | P.B.I.Z.M. | P.B.I.Z.N.M. | P.B.I.T.   | TOTAL        | %                                    | MONTO PRODUCTORES | MONTO SUBSIDIO / APOYO | TOTAL               |
|              |   |            |            |            |                 |            |   |            |              |            |              |                                      |                   |                        |                     |
| I            | 0   | 0          | 0          | 0          | PROYECTO        | 0          | 0   | 0          | 0            | 0          | 0            | 0.0                                  | 0.00              | 0.00                   | 0.00                |
| II           | 8   | 29.6       | 49         | 47.1       | PROYECTO        | 59         | 44.0  | 345        | 51           | 150        | 546          | 50.2                                 | 0.00              | 551,625.00             | 551,625.00          |
| III          | 1   | 3.7        | 1          | 1.0        | PROYECTO        | 1          | 0.7   | 0          | 6            | 0          | 6            | 0.6                                  | 0.00              | 3,125.00               | 3,125.00            |
| IV           | 2   | 7.4        | 7          | 6.7        | PROYECTO        | 9          | 6.7   | 25         | 7            | 31         | 63           | 5.8                                  | 0.00              | 55,625.00              | 55,625.00           |
| V            | 0   | 0.0        | 0          | 0.0        | PROYECTO        | 0          | 0.0   | 0          | 0            | 0          | 0            | 0.0                                  | 0.00              | 0.00                   | 0.00                |
| VI           | 3   | 11.1       | 7          | 6.7        | PROYECTO        | 10         | 7.5   | 29         | 0            | 38         | 67           | 6.2                                  | 0.00              | 69,250.00              | 69,250.00           |
| VII          | 2   | 7.4        | 4          | 3.8        | PROYECTO        | 6          | 4.5   | 57         | 0            | 0          | 57           | 5.2                                  | 0.00              | 141,750.00             | 141,750.00          |
| VIII         | 2   | 7.4        | 2          | 1.9        | PROYECTO        | 2          | 1.5   | 0          | 13           | 0          | 13           | 1.2                                  | 0.00              | 29,250.00              | 29,250.00           |
| IX           | 0   | 0.0        | 0          | 0.0        | PROYECTO        | 0          | 0.0   | 0          | 0            | 0          | 0            | 0.0                                  | 0.00              | 0.00                   | 0.00                |
| X            | 3   | 11.1       | 16         | 15.4       | PROYECTO        | 23         | 17.2  | 73         | 39           | 64         | 176          | 16.2                                 | 0.00              | 365,500.00             | 365,500.00          |
| XI           | 2   | 7.4        | 8          | 7.7        | PROYECTO        | 8          | 6.0   | 0          | 52           | 0          | 52           | 4.8                                  | 0.00              | 41,000.00              | 41,000.00           |
| XII          | 0   | 0.0        | 0          | 0.0        | PROYECTO        | 0          | 0.0   | 0          | 0            | 0          | 0            | 0.0                                  | 0.00              | 0.00                   | 0.00                |
| XIII         | 1   | 3.7        | 1          | 1.0        | PROYECTO        | 1          | 0.7   | 8          | 0            | 0          | 8            | 0.7                                  | 0.00              | 19,500.00              | 19,500.00           |
| XIV          | 0   | 0.0        | 0          | 0.0        | PROYECTO        | 0          | 0.0   | 0          | 0            | 0          | 0            | 0.0                                  | 0.00              | 0.00                   | 0.00                |
| XV           | 3   | 11.1       | 9          | 8.7        | PROYECTO        | 15         | 11.2  | 63         | 0            | 37         | 100          | 9.2                                  | 0.00              | 189,625.00             | 189,625.00          |
| XVI          | 0   | 0.0        | 0          | 0.0        | PROYECTO        | 0          | 0.0   | 0          | 0            | 0          | 0            | 0.0                                  | 0.00              | 0.00                   | 0.00                |
| <b>TOTAL</b> | <b>27</b>                                     | <b>100</b> | <b>104</b> | <b>100</b> |                 | <b>134</b> | <b>100.0</b>                                  | <b>600</b> | <b>168</b>   | <b>320</b> | <b>1,088</b> | <b>100.0</b>                         | <b>0.00</b>       | <b>1,466,250.00</b>    | <b>1,466,250.00</b> |

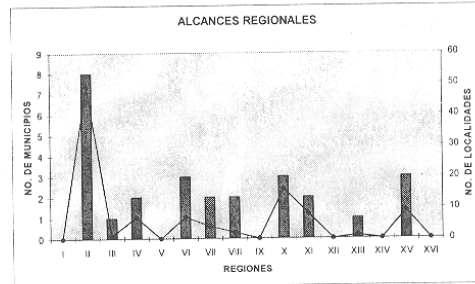
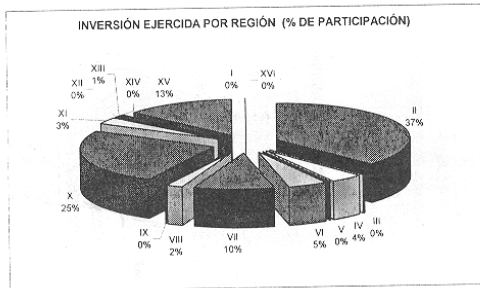
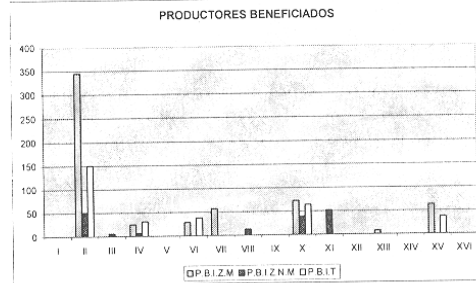
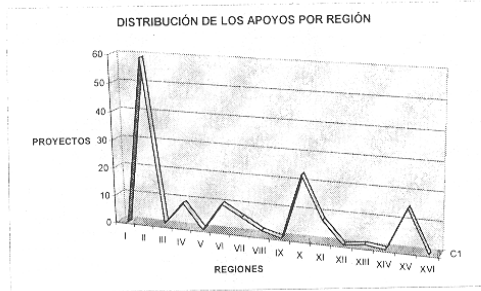

LIC. MARIO TAPIA RIVERA  
DIRECTOR GENERAL DE DESARROLLO RURAL Y COMERCIALIZACION  
(RUBRICA).



FIDEICOMISO FONDO ALIANZA PARA EL CAMPO DEL ESTADO DE MEXICO  
PRODUCTORES BENEFICIADOS DEL EJERCICIO 2007

PROGRAMA: DESARROLLO RURAL  
SUBPROGRAMA: PRODESCA  
COMPONENTE: PUESTA EN MARCHA

JARUN OJOSABASO JAIMA  
ADICIONADO AMARANTO  
ADICIONADO ARROSA ESTIMADO

| REGIÓN * | NUMERO DE MUNICIPIOS Y LOCALIDADES POR REGION |      |           |      | APOYO ENTREGADO |          |       | NUMERO DE BENEFICIARIOS POR TIPO DE PRODUCTOR |             |          |       |       | IMPORTE DEL APOYO GUBERNAMENTAL (\$) |                        |            |
|----------|---|------|-----------|------|-----------------|----------|-------|---|-------------|----------|-------|-------|--------------------------------------|------------------------|------------|
|          | MUNICIPIO                                     | %    | LOCALIDAD | %    | U.MEDIDA        | CANTIDAD | %     | P.B.I.Z.M.                                    | P.B.I.Z.N.M | P.B.I.T. | TOTAL | %     | MONTO PRODUCTORES                    | MONTO SUBSIDIO / APOYO | TOTAL      |
| I        | 0   | 0    | 0         | 0    | PROYECTO        | 0        | 0     | 0   | 0           | 0        | 0     | 0.0   | 0.00                                 | 0.00                   | 0.00       |
| II       | 5   | 17.2 | 11        | 23.4 | PROYECTO        | 12       | 24.0  | 67  | 8           | 16       | 91    | 24.3  | 0.00                                 | 239,250.00             | 239,250.00 |
| III      | 0   | 0.0  | 0         | 0.0  | PROYECTO        | 0        | 0.0   | 0   | 0           | 0        | 0     | 0.0   | 0.00                                 | 0.00                   | 0.00       |
| IV       | 2   | 6.9  | 2         | 4.3  | PROYECTO        | 2        | 4.0   | 7   | 6           | 0        | 13    | 3.5   | 0.00                                 | 35,750.00              | 35,750.00  |
| V        | 4   | 13.8 | 5         | 10.6 | PROYECTO        | 6        | 12.0  | 0   | 12          | 28       | 40    | 10.7  | 0.00                                 | 79,750.00              | 79,750.00  |
| VI       | 4   | 13.8 | 5         | 10.6 | PROYECTO        | 6        | 12.0  | 12  | 20          | 8        | 38    | 10.2  | 0.00                                 | 100,750.00             | 100,750.00 |
| VII      | 2   | 6.9  | 3         | 6.4  | PROYECTO        | 3        | 6.0   | 0   | 8           | 14       | 22    | 5.9   | 0.00                                 | 42,250.00              | 42,250.00  |
| VIII     | 2   | 6.9  | 2         | 4.3  | PROYECTO        | 2        | 4.0   | 0   | 0           | 16       | 16    | 4.3   | 0.00                                 | 29,250.00              | 29,250.00  |
| IX       | 0   | 0.0  | 0         | 0.0  | PROYECTO        | 0        | 0.0   | 0   | 0           | 0        | 0     | 0.0   | 0.00                                 | 0.00                   | 0.00       |
| X        | 1   | 3.4  | 2         | 4.3  | PROYECTO        | 2        | 4.0   | 0   | 13          | 0        | 13    | 3.5   | 0.00                                 | 29,250.00              | 29,250.00  |
| XI       | 3   | 10.3 | 9         | 19.1 | PROYECTO        | 9        | 18.0  | 0   | 89          | 0        | 89    | 23.8  | 0.00                                 | 141,250.00             | 141,250.00 |
| XII      | 0   | 0.0  | 0         | 0.0  | PROYECTO        | 0        | 0.0   | 0   | 0           | 0        | 0     | 0.0   | 0.00                                 | 0.00                   | 0.00       |
| XIII     | 2   | 6.9  | 2         | 4.3  | PROYECTO        | 2        | 4.0   | 0   | 8           | 6        | 14    | 3.7   | 0.00                                 | 32,500.00              | 32,500.00  |
| XIV      | 0   | 0.0  | 0         | 0.0  | PROYECTO        | 0        | 0.0   | 0   | 0           | 0        | 0     | 0.0   | 0.00                                 | 0.00                   | 0.00       |
| XV       | 4   | 13.8 | 6         | 12.8 | PROYECTO        | 6        | 12.0  | 26  | 6           | 6        | 38    | 10.2  | 0.00                                 | 103,000.00             | 103,000.00 |
| XVI      | 0   | 0.0  | 0         | 0.0  | PROYECTO        | 0        | 0.0   | 0   | 0           | 0        | 0     | 0.0   | 0.00                                 | 0.00                   | 0.00       |
| TOTAL    | 29  | 100  | 47        | 100  |                 | 50       | 100.0 | 112   | 170         | 92       | 374   | 100.0 | 0.00                                 | 833,000.00             | 833,000.00 |

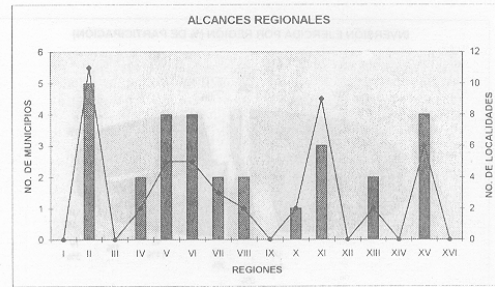
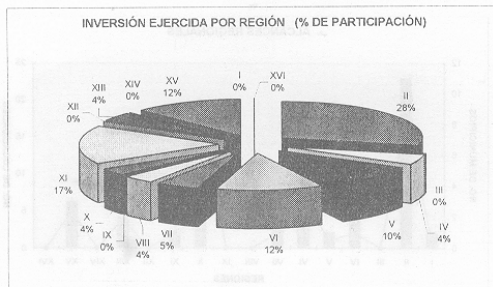
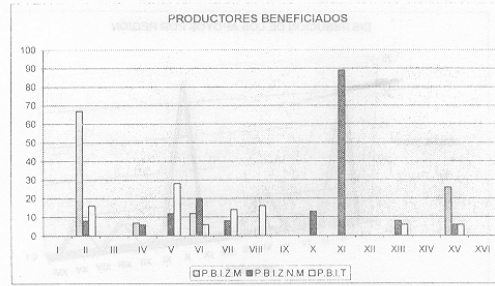
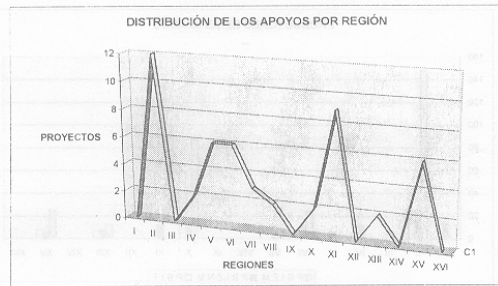

LIC. MARIO TAPIA RIVERA  
DIRECTOR GENERAL DE DESARROLLO RURAL Y COMERCIALIZACION  
(RUBRICA).



FIDEICOMISO FONDO ALIANZA PARA EL CAMPO DEL ESTADO DE MEXICO  
PRODUCTORES BENEFICIADOS DEL EJERCICIO 2007

PROGRAMA: DESARROLLO RURAL  
SUBPROGRAMA: PRODESCA  
COMPONENTE: ASESORIA TECNICA

| REGIÓN *     | NUMERO DE MUNICIPIOS Y LOCALIDADES POR REGION |            |           |            | APOYO ENTREGADO |           |              | NUMERO DE BENEFICIARIOS POR TIPO DE PRODUCTOR |              |            |            | IMPORTE DEL APOYO GUBERNAMENTAL (\$) |                   |                        |                   |
|--------------|---|------------|-----------|------------|-----------------|-----------|--------------|---|--------------|------------|------------|--------------------------------------|-------------------|------------------------|-------------------|
|              | MUNICIPIO                                     | %          | LOCALIDAD | %          | U.MEDIDA        | CANTIDAD  | %            | P.B.I.Z.M.                                    | P.B.I.Z.N.M. | P.B.I.T.   | TOTAL      | %                                    | MONTO PRODUCTORES | MONTO SUBSIDIO / APOYO | TOTAL             |
| I            | 1   | 3          | 1         | 2          | PROYECTO        | 1         | 1            | 0   | 14           | 0          | 14         | 2.7                                  | 0.00              | 10,000.00              | 10,000.00         |
| II           | 11  | 34.4       | 17        | 27.9       | PROYECTO        | 20        | 29.9         | 148   | 26           | 21         | 195        | 37.1                                 | 0.00              | 305,000.00             | 305,000.00        |
| III          | 0   | 0.0        | 0         | 0.0        | PROYECTO        | 0         | 0.0          | 0   | 0            | 0          | 0          | 0.0                                  | 0.00              | 0.00                   | 0.00              |
| IV           | 2   | 6.3        | 2         | 3.3        | PROYECTO        | 2         | 3.0          | 0   | 12           | 0          | 12         | 2.3                                  | 0.00              | 25,000.00              | 25,000.00         |
| V            | 1   | 3.1        | 1         | 1.6        | PROYECTO        | 1         | 1.5          | 0   | 6            | 0          | 6          | 1.1                                  | 0.00              | 12,500.00              | 12,500.00         |
| VI           | 6   | 18.8       | 7         | 11.5       | PROYECTO        | 7         | 10.4         | 24  | 12           | 8          | 44         | 8.4                                  | 0.00              | 100,000.00             | 100,000.00        |
| VII          | 2   | 6.3        | 2         | 3.3        | PROYECTO        | 2         | 3.0          | 7   | 6            | 0          | 13         | 2.5                                  | 0.00              | 25,000.00              | 25,000.00         |
| VIII         | 0   | 0.0        | 0         | 0.0        | PROYECTO        | 0         | 0.0          | 0   | 0            | 0          | 0          | 0.0                                  | 0.00              | 0.00                   | 0.00              |
| IX           | 0   | 0.0        | 0         | 0.0        | PROYECTO        | 0         | 0.0          | 0   | 0            | 0          | 0          | 0.0                                  | 0.00              | 0.00                   | 0.00              |
| X            | 3   | 9.4        | 20        | 32.8       | PROYECTO        | 23        | 34.3         | 88  | 18           | 59         | 165        | 31.4                                 | 0.00              | 300,000.00             | 300,000.00        |
| XI           | 1   | 3.1        | 2         | 3.3        | PROYECTO        | 2         | 3.0          | 0   | 12           | 0          | 12         | 2.3                                  | 0.00              | 22,500.00              | 22,500.00         |
| XII          | 0   | 0.0        | 0         | 0.0        | PROYECTO        | 0         | 0.0          | 0   | 0            | 0          | 0          | 0.0                                  | 0.00              | 0.00                   | 0.00              |
| XIII         | 2   | 6.3        | 4         | 6.6        | PROYECTO        | 4         | 6.0          | 12  | 8            | 6          | 26         | 4.9                                  | 0.00              | 52,500.00              | 52,500.00         |
| XIV          | 0   | 0.0        | 0         | 0.0        | PROYECTO        | 0         | 0.0          | 0   | 0            | 0          | 0          | 0.0                                  | 0.00              | 0.00                   | 0.00              |
| XV           | 3   | 9.4        | 5         | 8.2        | PROYECTO        | 5         | 7.5          | 25  | 6            | 8          | 39         | 7.4                                  | 0.00              | 80,000.00              | 80,000.00         |
| XVI          | 0   | 0.0        | 0         | 0.0        | PROYECTO        | 0         | 0.0          | 0   | 0            | 0          | 0          | 0.0                                  | 0.00              | 0.00                   | 0.00              |
| <b>TOTAL</b> | <b>32</b>                                     | <b>100</b> | <b>61</b> | <b>100</b> |                 | <b>67</b> | <b>100.0</b> | <b>304</b>                                    | <b>120</b>   | <b>102</b> | <b>526</b> | <b>100.0</b>                         | <b>0.00</b>       | <b>932,500.00</b>      | <b>932,500.00</b> |

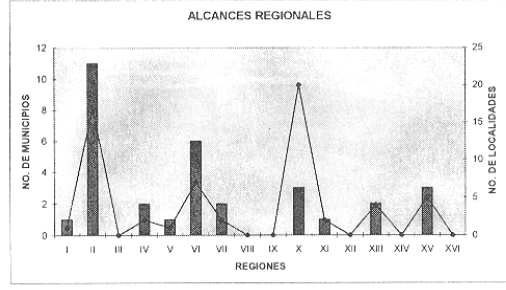
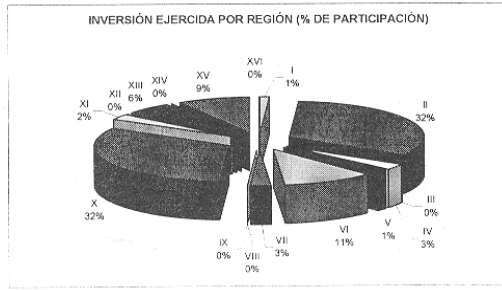
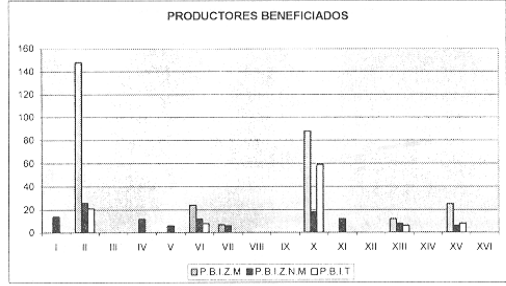
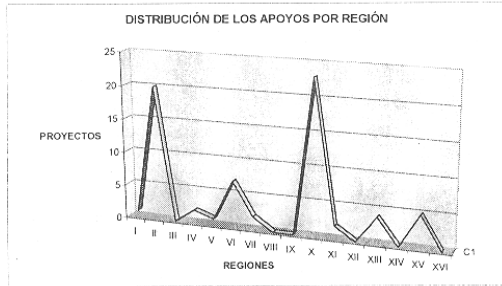

LIC. MARIO TAPÍA RIVERA  
DIRECTOR GENERAL DE DESARROLLO RURAL Y COMERCIALIZACION  
(RUBRICA).



FIDEICOMISO FONDO ALIANZA PARA EL CAMPO DEL ESTADO DE MEXICO  
PRODUCTORES BENEFICIARIOS DEL EJERCICIO 2007

PROGRAMA: DESARROLLO RURAL  
SUBPROGRAMA: PRODESCA  
COMPONENTE: PROGRAMAS ESPECIALES

| REGIÓN *     | NUMERO DE MUNICIPIOS Y LOCALIDADES POR REGION |            |           |            | APOYO ENTREGADO |           |              | NUMERO DE BENEFICIARIOS POR TIPO DE PRODUCTOR |             |            |              | IMPORTE DEL APOYO GOBIERNAMENTAL (\$) |                   |                        |                     |
|--------------|---|------------|-----------|------------|-----------------|-----------|--------------|---|-------------|------------|--------------|---------------------------------------|-------------------|------------------------|---------------------|
|              | MUNICIPIO                                     | %          | LOCALIDAD | %          | U.MEDIDA        | CANTIDAD  | %            | P.B.I.Z.M.                                    | P.B.I.Z.N.M | P.B.I.T.   | TOTAL        | %                                     | MONTO PRODUCTORES | MONTO SUBSIDIO / APOYO | TOTAL               |
| I            | 1   | 6          | 1         | 3          | PROYECTO        | 1         | 3            | 0   | 0           | 12         | 12           | 1.0                                   | 0.00              | 25,000.00              | 25,000.00           |
| II           | 9   | 56.3       | 22        | 75.9       | PROYECTO        | 27        | 77.1         | 306   | 80          | 230        | 596          | 47.5                                  | 0.00              | 1,322,000.00           | 1,322,000.00        |
| III          | 1   | 6.3        | 1         | 3.4        | PROYECTO        | 1         | 2.9          | 0   | 7           | 0          | 7            | 0.6                                   | 0.00              | 12,500.00              | 12,500.00           |
| IV           | 1   | 6.3        | 1         | 3.4        | PROYECTO        | 2         | 5.7          | 0   | 0           | 35         | 35           | 2.8                                   | 0.00              | 25,000.00              | 25,000.00           |
| V            | 1   | 6.3        | 1         | 3.4        | PROYECTO        | 1         | 2.9          | 0   | 30          | 0          | 30           | 2.4                                   | 0.00              | 18,000.00              | 18,000.00           |
| VI           | 1   | 6.3        | 1         | 3.4        | PROYECTO        | 1         | 2.9          | 0   | 0           | 120        | 120          | 9.6                                   | 0.00              | 36,000.00              | 36,000.00           |
| VII          | 0   | 0.0        | 0         | 0.0        | PROYECTO        | 0         | 0.0          | 0   | 0           | 0          | 0            | 0.0                                   | 0.00              | 0.00                   | 0.00                |
| VIII         | 0   | 0.0        | 0         | 0.0        | PROYECTO        | 0         | 0.0          | 0   | 0           | 0          | 0            | 0.0                                   | 0.00              | 0.00                   | 0.00                |
| IX           | 0   | 0.0        | 0         | 0.0        | PROYECTO        | 0         | 0.0          | 0   | 0           | 0          | 0            | 0.0                                   | 0.00              | 0.00                   | 0.00                |
| X            | 1   | 6.3        | 1         | 3.4        | PROYECTO        | 1         | 2.9          | 450   | 0           | 0          | 450          | 35.8                                  | 0.00              | 36,000.00              | 36,000.00           |
| XI           | 0   | 0.0        | 0         | 0.0        | PROYECTO        | 0         | 0.0          | 0   | 0           | 0          | 0            | 0.0                                   | 0.00              | 0.00                   | 0.00                |
| XII          | 0   | 0.0        | 0         | 0.0        | PROYECTO        | 0         | 0.0          | 0   | 0           | 0          | 0            | 0.0                                   | 0.00              | 0.00                   | 0.00                |
| XIII         | 0   | 0.0        | 0         | 0.0        | PROYECTO        | 0         | 0.0          | 0   | 0           | 0          | 0            | 0.0                                   | 0.00              | 0.00                   | 0.00                |
| XIV          | 0   | 0.0        | 0         | 0.0        | PROYECTO        | 0         | 0.0          | 0   | 0           | 0          | 0            | 0.0                                   | 0.00              | 0.00                   | 0.00                |
| XV           | 1   | 6.3        | 1         | 3.4        | PROYECTO        | 1         | 2.9          | 6   | 0           | 0          | 6            | 0.5                                   | 0.00              | 12,500.00              | 12,500.00           |
| XVI          | 0   | 0.0        | 0         | 0.0        | PROYECTO        | 0         | 0.0          | 0   | 0           | 0          | 0            | 0.0                                   | 0.00              | 0.00                   | 0.00                |
| <b>TOTAL</b> | <b>16</b>                                     | <b>100</b> | <b>29</b> | <b>100</b> |                 | <b>35</b> | <b>100.0</b> | <b>762</b>                                    | <b>97</b>   | <b>397</b> | <b>1,256</b> | <b>100.0</b>                          | <b>0.00</b>       | <b>1,487,000.00</b>    | <b>1,487,000.00</b> |

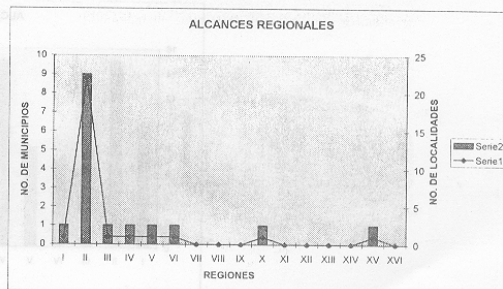
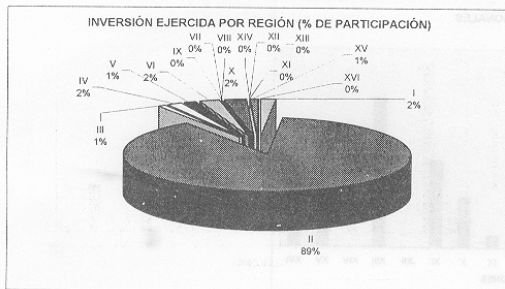
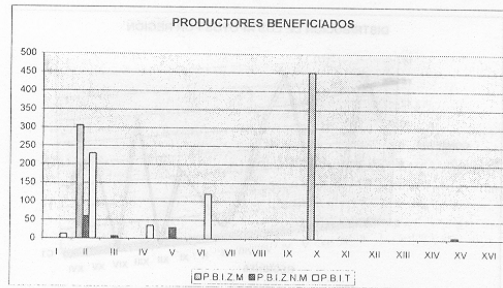
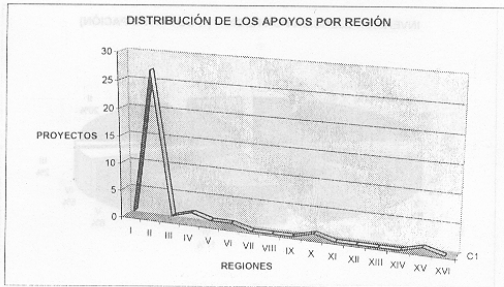

LIC. MARIO TAPIA RIVERA  
DIRECTOR GENERAL DE DESARROLLO RURAL Y COMERCIALIZACION  
(RUBRICA).





FIDEICOMISO FONDO ALIANZA PARA EL CAMPO DEL ESTADO DE MEXICO (FACEM)  
PRODUCTORES BENEFICIADOS DEL EJERCICIO 2007

PROGRAMA: DESARROLLO RURAL  
SUBPROGRAMA: PROGRAMA DE FORTALECIMIENTO DE EMPRESA Y ORGANIZACIÓN RURAL (PROFEMOR)  
COMPONENTE: FORTALECIMIENTO INSTITUCIONAL

F-1

| REGIÓN *     | NUMERO DE MUNICIPIOS Y LOCALIDADES POR REGION |              |           |   | APOYO ENTREGADO |            |             |            | NUMERO DE BENEFICIARIOS POR TIPO DE PRODUCTOR |            |            |            | IMPORTE DEL APOYO GOBIERNAMENTAL (B) |                   |                        |                     |
|--------------|---|--------------|-----------|---|-----------------|------------|-------------|------------|---|------------|------------|------------|--------------------------------------|-------------------|------------------------|---------------------|
|              | MUNICIPIO                                     | %            | LOCALIDAD | % | U.MEDIDA        | Cantidad   |             | %          | P.B.I.Z.M.                                    | P.B.I.Y.   | R.P.       | TOTAL      | %                                    | MONTO PRODUCTORES | MONTO SUBSIDIO / APOYO | TOTAL               |
|              |   |              |           |   |                 | Regionales | Municipales |            |   |            |            |            |                                      |                   |                        |                     |
| I            | 10  | 8.8          | Todas     |   | CONSEJO         | 10         | 1           | 11         | 8.8   | n/a        | n/a        | n/a        | n/a                                  | 0.00              | 531,840.00             | 531,840.00          |
| II           | 15  | 13.2         | Todas     |   | CONSEJO         | 15         | 2           | 17         | 13.6  | n/a        | n/a        | n/a        | n/a                                  | 0.00              | 1,553,520.00           | 1,553,520.00        |
| III          | 4   | 3.5          | Todas     |   | CONSEJO         | 4          | 0           | 4          | 3.2   | n/a        | n/a        | n/a        | n/a                                  | 0.00              | 205,920.00             | 205,920.00          |
| IV           | 7   | 6.1          | Todas     |   | CONSEJO         | 7          | 1           | 8          | 6.4   | n/a        | n/a        | n/a        | n/a                                  | 0.00              | 429,920.00             | 429,920.00          |
| V            | 8   | 7.0          | Todas     |   | CONSEJO         | 8          | 1           | 9          | 7.2   | n/a        | n/a        | n/a        | n/a                                  | 0.00              | 497,520.00             | 497,520.00          |
| VI           | 15  | 13.2         | Todas     |   | CONSEJO         | 15         | 1           | 16         | 12.8  | n/a        | n/a        | n/a        | n/a                                  | 0.00              | 1,399,200.00           | 1,399,200.00        |
| VII          | 11  | 9.6          | Todas     |   | CONSEJO         | 11         | 0           | 11         | 8.8   | n/a        | n/a        | n/a        | n/a                                  | 0.00              | 551,200.00             | 551,200.00          |
| VIII         | 4   | 3.5          | Todas     |   | CONSEJO         | 4          | 0           | 4          | 3.2   | n/a        | n/a        | n/a        | n/a                                  | 0.00              | 171,600.00             | 171,600.00          |
| IX           | 1   | 0.9          | Todas     |   | CONSEJO         | 1          | 0           | 1          | 0.8   | n/a        | n/a        | n/a        | n/a                                  | 0.00              | 51,480.00              | 51,480.00           |
| X            | 4   | 3.5          | Todas     |   | CONSEJO         | 4          | 1           | 5          | 4.0   | n/a        | n/a        | n/a        | n/a                                  | 0.00              | 536,000.00             | 536,000.00          |
| XI           | 7   | 6.1          | Todas     |   | CONSEJO         | 7          | 1           | 8          | 6.4   | n/a        | n/a        | n/a        | n/a                                  | 0.00              | 525,360.00             | 525,360.00          |
| XII          | 0   | 0.0          | Todas     |   | CONSEJO         | 0          | 0           | 0          | 0.0   | n/a        | n/a        | n/a        | n/a                                  | 0.00              | 0.00                   | 0.00                |
| XIII         | 12  | 10.5         | Todas     |   | CONSEJO         | 12         | 1           | 13         | 10.4  | n/a        | n/a        | n/a        | n/a                                  | 0.00              | 601,520.00             | 601,520.00          |
| XIV          | 0   | 0.0          | Todas     |   | CONSEJO         | 0          | 0           | 0          | 0.0   | n/a        | n/a        | n/a        | n/a                                  | 0.00              | 0.00                   | 0.00                |
| XV           | 9   | 7.9          | Todas     |   | CONSEJO         | 9          | 1           | 10         | 8.0   | n/a        | n/a        | n/a        | n/a                                  | 0.00              | 950,960.00             | 950,960.00          |
| XVI          | 7   | 6.1          | Todas     |   | CONSEJO         | 7          | 1           | 8          | 6.4   | n/a        | n/a        | n/a        | n/a                                  | 0.00              | 360,240.00             | 360,240.00          |
| <b>TOTAL</b> | <b>114</b>                                    | <b>100.0</b> |           |   |                 | <b>114</b> | <b>11</b>   | <b>125</b> | <b>100.0</b>                                  | <b>n/a</b> | <b>n/a</b> | <b>n/a</b> | <b>n/a</b>                           | <b>0.00</b>       | <b>8,366,280.00</b>    | <b>8,366,280.00</b> |

\* De acuerdo con la División Política Administrativa del Estado de México.  
n/a No aplica

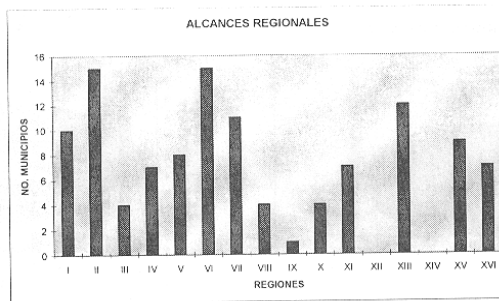
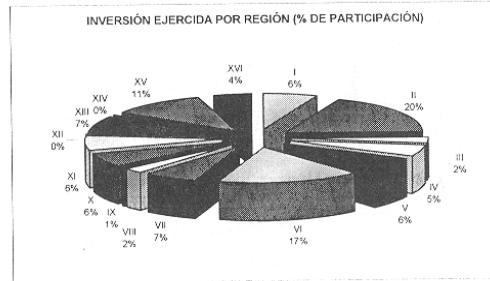
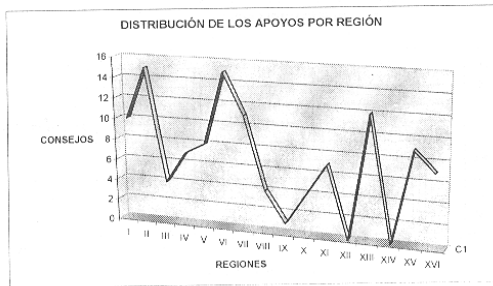

LIC. MARIO TAPIA RIVERA  
DIRECTOR GENERAL DE DESARROLLO RURAL Y COMERCIALIZACION  
(RUBRICA).





FIDEICOMISO FONDO ALIANZA PARA EL CAMPO DEL ESTADO DE MEXICO (FACEM)  
PRODUCTORES BENEFICIADOS DEL EJERCICIO 2007

PROGRAMA: DESARROLLO RURAL  
SUBPROGRAMA: PROGRAMA DE FORTALECIMIENTO DE EMPRESA Y ORGANIZACIÓN RURAL (PROFEMOR)  
COMPONENTE: CONSOLIDACIÓN ORGANIZATIVA

F-1

| REGIÓN *     | NUMERO DE MUNICIPIOS Y LOCALIDADES POR REGION |              |           |              | APOYO ENTREGADO |           |              | NUMERO DE BENEFICIARIOS POR TIPO DE PRODUCTOR |              |              |              | %            | IMPORTE DEL APOYO GUBERNAMENTAL (B) |                        |                     |
|--------------|---|--------------|-----------|--------------|-----------------|-----------|--------------|---|--------------|--------------|--------------|--------------|-------------------------------------|------------------------|---------------------|
|              | MUNICIPIO                                     | %            | LOCALIDAD | %            | U.MEDIDA        | CANTIDAD  | %            | P.B.I.Z.M.                                    | P.B.I.Z.N.M. | P.B.I.T.     | TOTAL        |              | MONTO PRODUCTORES                   | MONTO SUBSIDIO / APOYO | TOTAL               |
| I            | 3   | 5.6          | 3         | 3.5          | Organización    | 3         | 1.4          | 12  | 15           | 12           | 39           | 1.9          | 0.00                                | 225,000.00             | 225,000.00          |
| II           | 10  | 18.5         | 17        | 20.0         | Organización    | 21        | 10.14        | 213   | 98           | 17           | 328          | 15.8         | 0.00                                | 1,575,000.00           | 1,575,000.00        |
| III          | 1   | 1.9          | 2         | 2.4          | Organización    | 2         | 0.97         | 87  | 0            | 0            | 87           | 4.2          | 0.00                                | 150,000.00             | 150,000.00          |
| IV           | 3   | 5.6          | 5         | 5.9          | Organización    | 5         | 2.42         | 0   | 7            | 102          | 109          | 5.3          | 0.00                                | 375,000.00             | 375,000.00          |
| V            | 6   | 0.0          | 9         | 5.9          | Organización    | 10        | 4.83         | 0   | 271          | 71           | 342          | 16.5         | 0.00                                | 750,000.00             | 750,000.00          |
| VI           | 5   | 9.3          | 7         | 4.6          | Organización    | 7         | 3.38         | 48  | 0            | 57           | 105          | 5.1          | 0.00                                | 525,000.00             | 525,000.00          |
| VII          | 3   | 4.4          | 5         | 3.3          | Organización    | 5         | 2.42         | 16  | 0            | 101          | 117          | 5.7          | 0.00                                | 375,000.00             | 375,000.00          |
| VIII         | 1   | 1.5          | 2         | 1.3          | Organización    | 2         | 0.97         | 0   | 0            | 14           | 14           | 0.7          | 0.00                                | 150,000.00             | 150,000.00          |
| IX           | 0   | 0.0          | 0         | 0.0          | Organización    | 0         | 0.00         | 0   | 0            | 0            | 0            | 0.0          | 0.00                                | 0.00                   | 0.00                |
| X            | 2   | 2.9          | 3         | 2.0          | Organización    | 3         | 1.45         | 39  | 0            | 7            | 46           | 2.2          | 0.00                                | 225,000.00             | 225,000.00          |
| XI           | 4   | 5.9          | 7         | 4.6          | Organización    | 8         | 3.86         | 32  | 8            | 396          | 436          | 21.1         | 0.00                                | 600,000.00             | 600,000.00          |
| XII          | 0   | 0.0          | 0         | 0.0          | Organización    | 0         | 0.00         | 0   | 0            | 0            | 0            | 0.0          | 0.00                                | 0.00                   | 0.00                |
| XIII         | 5   | 7.4          | 9         | 5.9          | Organización    | 10        | 4.83         | 12  | 0            | 198          | 210          | 10.1         | 0.00                                | 750,000.00             | 750,000.00          |
| XIV          | 0   | 0.0          | 0         | 0.0          | Organización    | 0         | 0.00         | 0   | 0            | 0            | 0            | 0.0          | 0.00                                | 0.00                   | 0.00                |
| XV           | 5   | 7.4          | 9         | 5.9          | Organización    | 9         | 4.35         | 0   | 10           | 87           | 97           | 4.7          | 0.00                                | 675,000.00             | 675,000.00          |
| XVI          | 6   | 8.8          | 7         | 4.6          | Organización    | 9         | 4.35         | 0   | 128          | 12           | 140          | 6.8          | 0.00                                | 675,000.00             | 675,000.00          |
| <b>TOTAL</b> | <b>64</b>                                     | <b>100.0</b> | <b>85</b> | <b>100.0</b> |                 | <b>94</b> | <b>100.0</b> | <b>459</b>                                    | <b>537</b>   | <b>1,074</b> | <b>2,070</b> | <b>100.0</b> | <b>0.00</b>                         | <b>7,050,000.00</b>    | <b>7,050,000.00</b> |

\* De acuerdo con la División Política Administrativa del Estado de México.

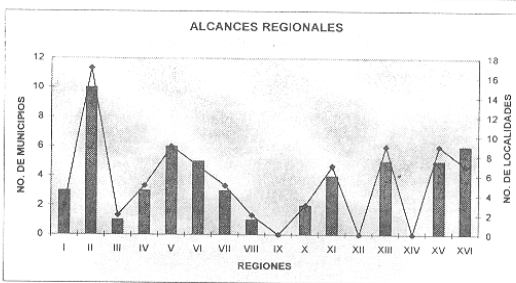
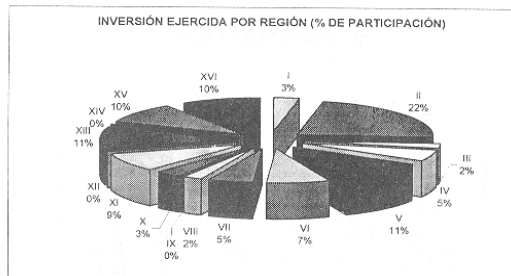
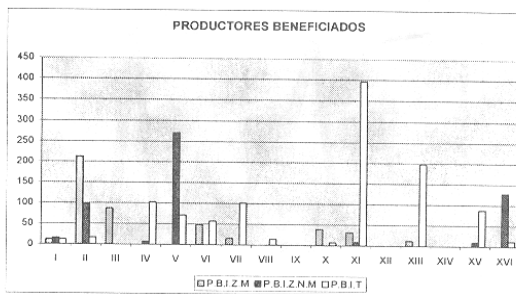
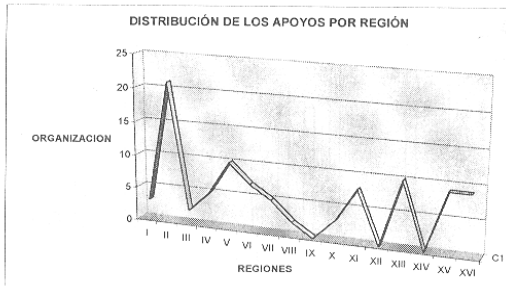

LIC. MARIO TAPIA RIVERA  
DIRECTOR GENERAL DE DESARROLLO RURAL Y COMERCIALIZACION  
(RUBRICA).



FIDEICOMISO FONDO ALIANZA PARA EL CAMPO DEL ESTADO DE MEXICO  
PRODUCTORES BENEFICIADOS DEL EJERCICIO 2007

PROGRAMA: SANIDAD E INOCUIDAD AGROALIMENTARIA  
SUBPROGRAMA: SANIDAD VEGETAL  
COMPONENTE: HECTÁREAS TRATADAS

F-1

| REGIÓN *     | NÚMERO DE MUNICIPIOS Y LOCALIDADES POR REGIÓN |            |            |            | APOYO ENTREGADO |                 |            | NÚMERO DE BENEFICIARIOS POR TIPO DE PRODUCTOR |          |              | %            | IMPORTE DEL APOYO GUBERNAMENTAL (\$) |                    |                   |                    |
|--------------|---|------------|------------|------------|-----------------|-----------------|------------|---|----------|--------------|--------------|--------------------------------------|--------------------|-------------------|--------------------|
|              | MUNICIPIO                                     | %          | LOCALIDAD  | %          | U.MEDIDA        | CANTIDAD        | %          | P.B.I.Z.M.                                    | P.B.I.T. | R.P.         |              | TOTAL                                | MONTO PRODUCTORES  | MONTO SUBSIDIO /  | TOTAL              |
|              |   |            |            |            |                 |                 |            |   |          |              |              |                                      |                    |                   |                    |
| I            | 3   | 4.4        | 5          | 3.7        | HECTAREA        | 47.00           | 0.7        |   |          | 35           | 35           | 1.5                                  | 9,428.75           | 4,005.24          | 13,434.0           |
| II           | 12  | 17.6       | 18         | 13.2       | HECTAREA        | 740.00          | 10.8       |   |          | 481          | 481          | 20.1                                 | 148,452.66         | 63,061.17         | 211,513.8          |
| III          | 1   | 1.5        | 1          | 0.7        | HECTAREA        | 15.00           | 0.2        |   |          | 3            | 3            | 0.1                                  | 3,009.18           | 1,278.27          | 4,287.4            |
| IV           | 1   | 1.5        | 2          | 1.5        | HECTAREA        | 32.00           | 0.5        |   |          | 31           | 31           | 1.3                                  | 6,419.57           | 2,726.97          | 9,146.5            |
| V            | 6   | 8.8        | 32         | 23.5       | HECTAREA        | 1,466.00        | 21.3       |   |          | 335          | 335          | 14.0                                 | 294,096.75         | 124,929.29        | 419,026.0          |
| VI           | 12  | 17.6       | 15         | 11.0       | HECTAREA        | 785.00          | 11.4       |   |          | 315          | 315          | 13.2                                 | 157,480.18         | 66,895.97         | 224,376.2          |
| VII          | 9   | 13.2       | 22         | 16.2       | HECTAREA        | 780.50          | 11.4       |   |          | 322          | 322          | 13.5                                 | 156,577.43         | 66,512.48         | 223,089.9          |
| VIII         | 1   | 1.5        | 4          | 2.9        | HECTAREA        | 149.00          | 2.2        |   |          | 55           | 55           | 2.3                                  | 29,891.14          | 12,697.45         | 42,588.6           |
| IX           | 0   | 0.0        | 0          | 0.0        |                 | 0.00            | 0.0        |   |          | 0            | 0            | 0.0                                  | 0.00               | 0.00              | 0.0                |
| X            | 3   | 4.4        | 8          | 5.9        | HECTAREA        | 500.00          | 7.3        |   |          | 270          | 270          | 11.3                                 | 100,305.85         | 42,608.90         | 142,914.8          |
| XI           | 1   | 1.5        | 1          | 0.7        | HECTAREA        | 3.00            | 0.0        |   |          | 2            | 2            | 0.1                                  | 601.84             | 255.65            | 857.5              |
| XII          | 0   | 0.0        | 0          | 0.0        |                 | 0.00            | 0.0        |   |          | 0            | 0            | 0.0                                  | 0.00               | 0.00              | 0.0                |
| XIII         | 9   | 13.2       | 15         | 11.0       | HECTAREA        | 1,734.00        | 25.2       |   |          | 377          | 377          | 15.8                                 | 347,860.69         | 147,767.67        | 495,628.4          |
| XIV          | 0   | 0.0        | 0          | 0.0        |                 | 0.00            | 0.0        |   |          | 0            | 0            | 0.0                                  | 0.00               | 0.00              | 0.0                |
| XV           | 7   | 10.3       | 7          | 5.1        | HECTAREA        | 525.00          | 7.6        |   |          | 124          | 124          | 5.2                                  | 105,321.14         | 44,739.35         | 150,060.5          |
| XVI          | 3   | 4.4        | 6          | 4.4        | HECTAREA        | 99.00           | 1.4        |   |          | 41           | 41           | 1.7                                  | 19,860.56          | 8,436.56          | 28,297.1           |
| <b>TOTAL</b> | <b>68</b>                                     | <b>100</b> | <b>136</b> | <b>100</b> |                 | <b>6,875.50</b> | <b>100</b> | <b>0</b>                                      | <b>0</b> | <b>2,391</b> | <b>2,391</b> | <b>100</b>                           | <b>1,379,305.7</b> | <b>585,914.98</b> | <b>1,965,220.7</b> |

\* De acuerdo con la División Política Administrativa del Estado de México.

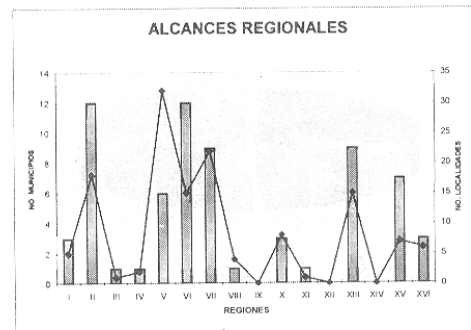
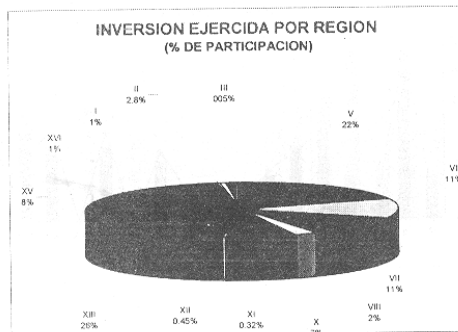
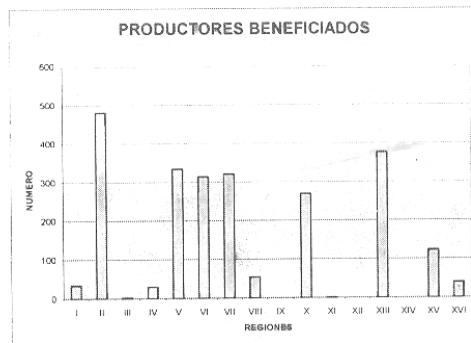
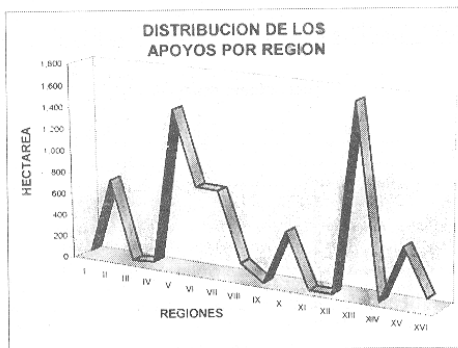

MVZ. LUIS ZEPEDA ESPINOZA  
DIRECTOR DE SANIDAD AGROPECUARIA  
(RUBRICA).



FIDEICOMISO FONDO ALIANZA PARA EL CAMPO DEL ESTADO DE MEXICO  
PRODUCTORES BENEFICIADOS DEL EJERCICIO 2007

PROGRAMA: SANIDAD E INOCUIDAD AGROALIMENTARIA  
SUBPROGRAMA: SANIDAD VEGETAL  
COMPONENTE: HECTÁREAS MUESTREADAS

F-1

| REGIÓN *     | NÚMERO DE MUNICIPIOS Y LOCALIDADES POR REGIÓN |            |           |            | APOYO ENTREGADO |                 |            | NÚMERO DE BENEFICIARIOS POR TIPO DE PRODUCTOR |          |            |            | %          | IMPORTE DEL APOYO GOBERNAMENTAL (\$) |                        |                  |
|--------------|---|------------|-----------|------------|-----------------|-----------------|------------|---|----------|------------|------------|------------|--------------------------------------|------------------------|------------------|
|              | MUNICIPIO                                     | %          | LOCALIDAD | %          | U.MEDIDA        | CANTIDAD        | %          | P.B.I.Z.M.                                    | P.B.L.T. | R.P.       | TOTAL      |            | MONTO PRODUCTORES                    | MONTO SUBSIDIO / APOYO | TOTAL            |
| I            | 2   | 4          | 2         | 2          | HECTAREA        | 9.00            | 0.2        |   |          | 8          | 8          | 1          | 0.0                                  | 2,161.1                | 2,161.1          |
| II           | 9   | 17         | 15        | 17         | HECTAREA        | 395.00          | 11         |   |          | 75         | 75         | 9          | 0.0                                  | 94,847.8               | 94,847.8         |
| III          | 1   | 2          | 1         | 1          | HECTAREA        | 8.00            | 0.2        |   |          | 3          | 3          | 0          | 0.0                                  | 1,921.0                | 1,921.0          |
| IV           |   |            |           |            |                 |                 |            |   |          |            |            |            |                                      |                        |                  |
| V            |   |            |           |            |                 |                 |            |   |          |            |            |            |                                      |                        |                  |
| VI           | 12  | 23         | 19        | 22         | HECTAREA        | 1,511.00        | 40         |   |          | 256        | 256        | 32         | 0.0                                  | 362,823.0              | 362,823.0        |
| VII          | 7   | 13         | 11        | 13         | HECTAREA        | 557.00          | 15         |   |          | 77         | 77         | 10         | 0.0                                  | 133,747.5              | 133,747.5        |
| VIII         | 1   | 2          | 1         | 1          | HECTAREA        | 8.00            | 0.2        |   |          | 2          | 2          | 0          | 0.0                                  | 1,921.0                | 1,921.0          |
| IX           |   |            |           |            |                 |                 |            |   |          |            |            |            |                                      |                        |                  |
| X            | 4   | 8          | 5         | 6          | HECTAREA        | 61.00           | 2          |   |          | 22         | 22         | 3          | 0.0                                  | 14,647.4               | 14,647.4         |
| XI           |   |            |           |            |                 |                 |            |   |          |            |            |            |                                      |                        |                  |
| XII          |   |            |           |            |                 |                 |            |   |          |            |            |            |                                      |                        |                  |
| XIII         | 7   | 13         | 14        | 16         | HECTAREA        | 693.00          | 19         |   |          | 116        | 116        | 15         | 0.0                                  | 166,403.9              | 166,403.9        |
| XIV          |   |            |           |            |                 |                 |            |   |          |            |            |            |                                      |                        |                  |
| XV           | 9   | 17         | 18        | 21         | HECTAREA        | 502.00          | 13         |   |          | 234        | 234        | 30         | 0.0                                  | 120,540.8              | 120,540.8        |
| XVI          |   |            |           |            |                 |                 |            |   |          |            |            |            |                                      |                        |                  |
| <b>TOTAL</b> | <b>52</b>                                     | <b>100</b> | <b>86</b> | <b>100</b> |                 | <b>3,744.00</b> | <b>100</b> |   |          | <b>793</b> | <b>793</b> | <b>100</b> | <b>0.0</b>                           | <b>899,013.4</b>       | <b>899,013.4</b> |

\* De acuerdo con la División Política Administrativa del Estado de México.

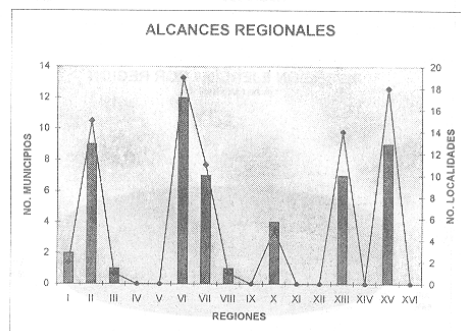
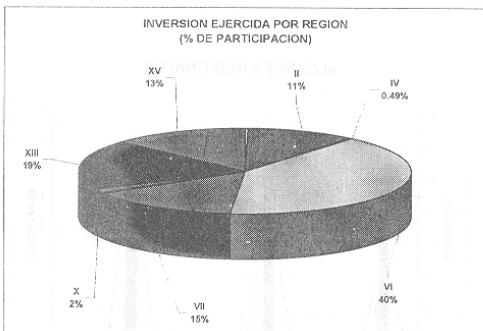
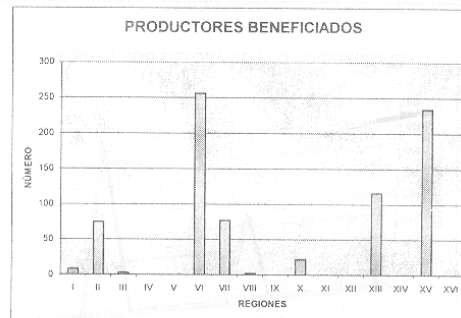
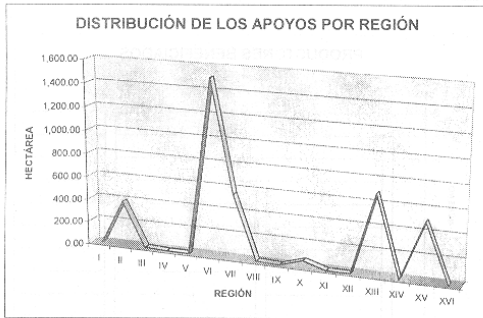

MVZ. LUIS ZEPEDA ESPINOZA  
DIRECTOR DE SANIDAD AGROPECUARIA  
(RUBRICA).

SECRETARÍA DE AGRICULTURA, GANADERÍA Y PESQUERÍA  
SECRETARÍA DE ECONOMÍA  
SECRETARÍA DE DESARROLLO URBANO Y MEDIO AMBIENTE  
SECRETARÍA DE ENERGÍA



FIDEICOMISO FONDO ALIANZA PARA EL CAMPO DEL ESTADO DE MEXICO  
PRODUCTORES BENEFICIADOS DEL EJERCICIO 2007

F-1

PROGRAMA: SANIDAD E INOCUIDAD AGROALIMENTARIA  
SUBPROGRAMA: SANIDAD VEGETAL  
COMPONENTE: TONELADAS DE MAÍZ TRATADO

| REGIÓN*      | NÚMERO DE MUNICIPIOS Y LOCALIDADES POR REGIÓN |            |           |            | APOYO ENTREGADO |            |          | NÚMERO DE BENEFICIARIOS POR TIPO DE PRODUCTOR |          |           | IMPORTE DEL APOYO GOBIERNAMENTAL (\$) |            |                   |                        |                |
|--------------|---|------------|-----------|------------|-----------------|------------|----------|---|----------|-----------|---------------------------------------|------------|-------------------|------------------------|----------------|
|              | MUNICIPIO                                     | %          | LOCALIDAD | %          | U. MEDIDA       | CANTIDAD   | %        | P.B.I.Z.M.                                    | P.B.I.T. | R.P.      | TOTAL                                 | %          | MONTO PRODUCTORES | MONTO SUBSIDIO / APOYO | TOTAL          |
| I            | 0   | 0          | 0         | 0          | TONELADA        | 0          | 0        |   |          |           | 0                                     | 0          | 0.0               | 0.0                    | 0.0            |
| II           | 2   | 25         | 3         | 20         | TONELADA        | 110        | 0        |   |          | 16        | 16                                    | 36         | 325.0             | 325.0                  | 0.0            |
| III          | 0   | 0          | 0         | 0          | TONELADA        | 0          | 0        |   |          | 0         | 0                                     | 0          | 0.0               | 0.0                    | 0.0            |
| IV           | 0   | 0          | 0         | 0          | TONELADA        | 0          | 0        |   |          | 0         | 0                                     | 0          | 0.0               | 0.0                    | 0.0            |
| V            | 0   | 0          | 0         | 0          | TONELADA        | 0          | 0        |   |          | 0         | 0                                     | 0          | 0.0               | 0.0                    | 0.0            |
| VI           | 0   | 0          | 0         | 0          | TONELADA        | 0          | 0        |   |          | 0         | 0                                     | 0          | 0.0               | 0.0                    | 0.0            |
| VII          | 3   | 38         | 5         | 33         | TONELADA        | 180        | 1        |   |          | 11        | 11                                    | 24         | 900.0             | 900.0                  | 0.0            |
| VIII         | 0   | 0          | 0         | 0          | TONELADA        | 0          | 0        |   |          | 0         | 0                                     | 0          | 0.0               | 0.0                    | 0.0            |
| IX           | 0   | 0          | 0         | 0          | TONELADA        | 0          | 0        |   |          | 0         | 0                                     | 0          | 0.0               | 0.0                    | 0.0            |
| X            | 0   | 0          | 0         | 0          | TONELADA        | 0          | 0        |   |          | 0         | 0                                     | 0          | 0.0               | 0.0                    | 0.0            |
| XI           | 0   | 0          | 0         | 0          | TONELADA        | 0          | 0        |   |          | 0         | 0                                     | 0          | 0.0               | 0.0                    | 0.0            |
| XII          | 0   | 0          | 0         | 0          | TONELADA        | 0          | 0        |   |          | 0         | 0                                     | 0          | 0.0               | 0.0                    | 0.0            |
| XIII         | 3   | 38         | 7         | 47         | TONELADA        | 351        | 1        |   |          | 18        | 18                                    | 40         | 1,075.0           | 1,075.0                | 0.0            |
| XIV          | 0   | 0          | 0         | 0          | TONELADA        | 0          | 0        |   |          | 0         | 0                                     | 0          | 0.0               | 0.0                    | 0.0            |
| XV           | 0   | 0          | 0         | 0          | TONELADA        | 0          | 0        |   |          | 0         | 0                                     | 0          | 0.0               | 0.0                    | 0.0            |
| XVI          | 0   | 0          | 0         | 0          | TONELADA        | 0          | 0        |   |          | 0         | 0                                     | 0          | 0.0               | 0.0                    | 0.0            |
| <b>TOTAL</b> | <b>8</b>                                      | <b>100</b> | <b>15</b> | <b>100</b> |                 | <b>641</b> | <b>2</b> |   |          | <b>45</b> | <b>45</b>                             | <b>100</b> | <b>0.0</b>        | <b>2,300.0</b>         | <b>2,300.0</b> |

\*De acuerdo con la División Política Administrativa del Estado de México.

DISTRIBUCIÓN DE LOS APOYOS POR REGIÓN

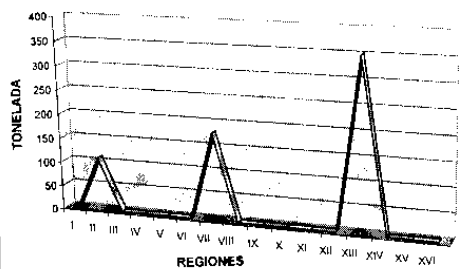

PRODUCTORES BENEFICIADOS

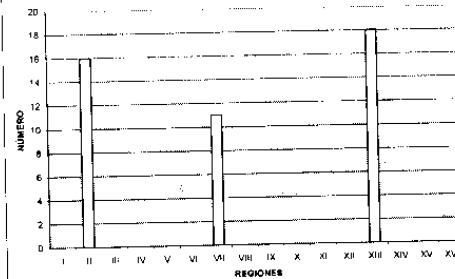

INVERSION EJERCIDA POR REGION (N DE PARTICIPACION)

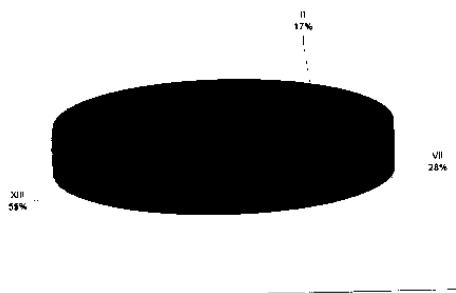

ALCANCES REGIONALES

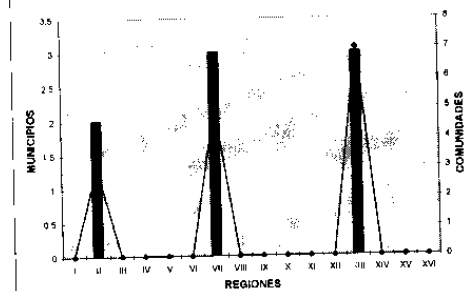

DR. LUIS ZEPEDA ESPINOZA  
DIRECTOR DE SANIDAD AGROPECUARIA  
(RUBRICA).



FIDEICOMISO FONDO ALIANZA PARA EL CAMPO DEL ESTADO DE MEXICO  
PRODUCTORES BENEFICIADOS DEL EJERCICIO 2007

PROGRAMA: SANIDAD E INOCUIDAD AGROALIMENTARIA  
SUBPROGRAMA: INOCUIDAD DE LOS ALIMENTOS  
COMPONENTE: INOCUIDAD AGRICOLA

F-2

| NOMBRE DEL BENEFICIARIO        | APOYO SOLICITADO |           | TIPO DE PRODUCTOR |          |      | REGIÓN | MUNICIPIO     | COMUNIDAD     | IMPORTE DEL APOYO GOBIERNAMENTAL (M\$) |                   |                   |
|--------------------------------|------------------|-----------|-------------------|----------|------|--------|---------------|---------------|--|-------------------|-------------------|
|                                | U. MEDIDA        | CANTIDAD  | P.B.I.Z.M.        | P.B.I.T. | R.P. |        |               |               | PROYECTOS                              | IMPORTE APOYO     | TOTAL             |
| Mario D. Domestiano            | UNIDAD           | 1         |                   |          | X    | II     | Soyaniquilpan | Soyaniquilpan |  | 5,198             | 5,198.00          |
| José Antonio Martínez de Jesus | UNIDAD           | 1         |                   |          | X    | II     | Soyaniquilpan | Soyaniquilpan |  | 5,198             | 5,198.00          |
| Alejandro Duplácher            | UNIDAD           | 1         |                   |          | X    | II     | Soyaniquilpan | Soyaniquilpan |  | 5,198             | 5,198.00          |
| Sergio Ortiz                   | UNIDAD           | 1         |                   |          | X    | II     | Soyaniquilpan | Soyaniquilpan |  | 5,198             | 5,198.00          |
| Alfredo Sobrinos               | UNIDAD           | 1         |                   |          | X    | II     | Soyaniquilpan | Soyaniquilpan |  | 5,198             | 5,198.00          |
| Tatiana Peñacar                | UNIDAD           | 1         |                   |          | X    | II     | Soyaniquilpan | Soyaniquilpan |  | 5,198             | 5,198.00          |
| Mario Ayala A.                 | UNIDAD           | 1         |                   |          | X    | VI     | Tonalco       | Tonalco       |  | 5,198             | 5,198.00          |
| Edmón Morales                  | UNIDAD           | 1         |                   |          | X    | VI     | Tonalco       | Tonalco       |  | 5,198             | 5,198.00          |
| Rey Alejandro Medina Maldonado | UNIDAD           | 1         |                   |          | X    | VI     | Tonalco       | Tonalco       |  | 5,198             | 5,198.00          |
| Ángel Mejía Mejía              | UNIDAD           | 1         |                   |          | X    | VI     | Tonalco       | Tonalco       |  | 5,198             | 5,198.00          |
| Fernán Carreto                 | UNIDAD           | 1         |                   |          | X    | VI     | Tonalco       | Tonalco       |  | 5,198             | 5,198.00          |
| Alejandro Beltrán Villegas     | UNIDAD           | 1         |                   |          | X    | VI     | Tonalco       | Tonalco       |  | 5,198             | 5,198.00          |
| Andrés Ayala                   | UNIDAD           | 1         |                   |          | X    | VI     | Tonalco       | Tonalco       |  | 5,198             | 5,198.00          |
| Ángel Ayala                    | UNIDAD           | 1         |                   |          | X    | VI     | Tonalco       | Tonalco       |  | 5,198             | 5,198.00          |
| Fausto Rujal Rogel             | UNIDAD           | 1         |                   |          | X    | VI     | Tonalco       | Tonalco       |  | 5,198             | 5,198.00          |
| Ameco Cruz S                   | UNIDAD           | 1         |                   |          | X    | VI     | Tonalco       | Tonalco       |  | 5,198             | 5,198.00          |
| Dante Fuentes Medina           | UNIDAD           | 1         |                   |          | X    | VI     | Tonalco       | Tonalco       |  | 5,198             | 5,198.00          |
| Miguel Ángel Martínez Martínez | UNIDAD           | 1         |                   |          | X    | II     | Atzacomulco   | Atzacomulco   |  | 5,198             | 5,198.00          |
| Ma. Del Carmen Martínez        | UNIDAD           | 1         |                   |          | X    | II     | Atzacomulco   | Atzacomulco   |  | 5,198             | 5,198.00          |
| Alberto C. Martínez            | UNIDAD           | 1         |                   |          | X    | II     | Atzacomulco   | Atzacomulco   |  | 5,198             | 5,198.00          |
| Santiago Fernando Gil          | UNIDAD           | 1         |                   |          | X    | II     | Atzacomulco   | Atzacomulco   |  | 5,198             | 5,198.00          |
| Adrián Suarez Martínez         | UNIDAD           | 1         |                   |          | X    | II     | Atzacomulco   | Atzacomulco   |  | 5,198             | 5,198.00          |
| J. Guadalupe Florentino G.     | UNIDAD           | 1         |                   |          | X    | II     | Atzacomulco   | Atzacomulco   |  | 5,198             | 5,198.00          |
| Tomás Fabián Benítez           | UNIDAD           | 1         |                   |          | X    | II     | Atzacomulco   | Atzacomulco   |  | 5,198             | 5,198.00          |
| José Luis Cardes Albino        | UNIDAD           | 1         |                   |          | X    | II     | Atzacomulco   | Atzacomulco   |  | 5,198             | 5,198.00          |
| Terribio Martínez Gaspar       | UNIDAD           | 1         |                   |          | X    | II     | Atzacomulco   | Atzacomulco   |  | 5,198             | 5,198.00          |
| Roberto Núñez Mendoza          | UNIDAD           | 1         |                   |          | X    | II     | Atzacomulco   | Atzacomulco   |  | 5,198             | 5,198.00          |
| Miguel Treviño                 | UNIDAD           | 1         |                   |          | X    | II     | Atzacomulco   | Atzacomulco   |  | 5,198             | 5,198.00          |
| Guillermo Treviño R.           | UNIDAD           | 1         |                   |          | X    | II     | Atzacomulco   | Atzacomulco   |  | 5,198             | 5,198.00          |
| Ma. Margarita Pérez Pérez      | UNIDAD           | 1         |                   |          | X    | II     | Atzacomulco   | Atzacomulco   |  | 5,198             | 5,198.00          |
| Pascasio Martínez G.           | UNIDAD           | 1         |                   |          | X    | II     | Atzacomulco   | Atzacomulco   |  | 5,198             | 5,198.00          |
| Andrés Cayetano                | UNIDAD           | 1         |                   |          | X    | II     | Atzacomulco   | Atzacomulco   |  | 5,198             | 5,198.00          |
| Gregorio Martínez Guzman       | UNIDAD           | 1         |                   |          | X    | II     | Atzacomulco   | Atzacomulco   |  | 5,198             | 5,198.00          |
| César Valdez Núñez             | UNIDAD           | 1         |                   |          | X    | II     | Atzacomulco   | Atzacomulco   |  | 5,198             | 5,198.00          |
| Mario Sánchez Martínez         | UNIDAD           | 1         |                   |          | X    | II     | Atzacomulco   | Atzacomulco   |  | 5,198             | 5,198.00          |
| Hugoberto Hernández Treviño    | UNIDAD           | 1         |                   |          | X    | II     | Atzacomulco   | Atzacomulco   |  | 5,198             | 5,198.00          |
| Javier Hernández Cruz          | UNIDAD           | 1         |                   |          | X    | II     | Atzacomulco   | Atzacomulco   |  | 5,198             | 5,198.00          |
| José Luis de la Cruz Mejía     | UNIDAD           | 1         |                   |          | X    | II     | Atzacomulco   | Atzacomulco   |  | 5,198             | 5,198.00          |
| Francisco Fabián Rodríguez     | UNIDAD           | 1         |                   |          | X    | II     | Atzacomulco   | Atzacomulco   |  | 5,198             | 5,198.00          |
| Rogelio Marcel Fabián          | UNIDAD           | 1         |                   |          | X    | II     | Atzacomulco   | Atzacomulco   |  | 5,198             | 5,198.00          |
| Antonio Martínez Martínez      | UNIDAD           | 1         |                   |          | X    | II     | Atzacomulco   | Atzacomulco   |  | 5,198             | 5,198.00          |
| Graciela Guzmán D.             | UNIDAD           | 1         |                   |          | X    | II     | Atzacomulco   | Atzacomulco   |  | 5,198             | 5,198.00          |
| José Miguel Martínez Núñez     | UNIDAD           | 1         |                   |          | X    | II     | Atzacomulco   | Atzacomulco   |  | 5,198             | 5,198.00          |
| Juan Núñez Mejía               | UNIDAD           | 1         |                   |          | X    | II     | Atzacomulco   | Atzacomulco   |  | 5,198             | 5,198.00          |
| César Marcel Navarro           | UNIDAD           | 1         |                   |          | X    | II     | Atzacomulco   | Atzacomulco   |  | 5,198             | 5,198.00          |
| Antônio Celestino Padraza      | UNIDAD           | 1         |                   |          | X    | II     | Atzacomulco   | Atzacomulco   |  | 5,198             | 5,198.00          |
| Lucio Becarri Macdonia         | UNIDAD           | 1         |                   |          | X    | II     | Atzacomulco   | Atzacomulco   |  | 5,198             | 5,198.00          |
| Fidel Méndez López             | UNIDAD           | 1         |                   |          | X    | II     | Atzacomulco   | Atzacomulco   |  | 5,198             | 5,198.00          |
| Felipe José Flores Torres      | UNIDAD           | 1         |                   |          | X    | II     | Atzacomulco   | Atzacomulco   |  | 5,198             | 5,198.00          |
| Salvador González González     | UNIDAD           | 1         |                   |          | X    | II     | Atzacomulco   | Atzacomulco   |  | 5,198             | 5,198.00          |
| <b>TOTAL</b>                   |                  | <b>80</b> |                   |          |      |        |               |               | <b>6.80</b>                            | <b>258,600.00</b> | <b>258,600.00</b> |

P.B.I.Z.M. Productores de Bajos Ingresos en Zonas Marginadas  
P.B.I.T. Productores de Bajos Ingresos en Transición  
R. P. Resto de Productores.

MVZ. LUIS ZEPELA ESPINOZA  
DIRECTOR DE SANIDAD AGROPECUARIA  
(RUBRICA).

| NOMBRE DEL BENEFICIARIO       | APOYO SOLICITADO |          |  | TIPO DE PRODUCTOR |          |      | REGIÓN | MUNICIPIO      | COMUNIDAD      | IMPORTE DEL APOYO GOBIERNAMENTAL (\$) |                   |                   |
|-------------------------------|------------------|----------|--|-------------------|----------|------|--------|----------------|----------------|---------------------------------------|-------------------|-------------------|
|                               | U. MEDIDA        | CANTIDAD |  | P.B.I.Z.M.        | P.B.I.T. | R.P. |        |                |                | PRODUCTOR                             | SUBSIDIO / APOYO  | TOTAL             |
| Francisco Velasco Osorio      | UNIDAD           | 1        |  |                   |          | X    | II     | Atzacmulco     | Atzacmulco     |                                       | 5,198             | 5,198.00          |
| Santos Cardoso Velasco        | UNIDAD           | 1        |  |                   |          | X    | II     | Atzacmulco     | Atzacmulco     |                                       | 5,198             | 5,198.00          |
| Rogelio Antón Isidro          | UNIDAD           | 1        |  |                   |          | X    | II     | Atzacmulco     | Atzacmulco     |                                       | 5,198             | 5,198.00          |
| José Valdez Millán            | UNIDAD           | 1        |  |                   |          | X    | II     | Atzacmulco     | Atzacmulco     |                                       | 5,198             | 5,198.00          |
| Juan Manuel Nieves Castro     | UNIDAD           | 1        |  |                   |          | X    | VI     | Ocuilán        | Ocuilán        |                                       | 5,198             | 5,198.00          |
| Rodolfo Nieves Castro         | UNIDAD           | 1        |  |                   |          | X    | VI     | Ocuilán        | Ocuilán        |                                       | 5,198             | 5,198.00          |
| Juan Jerónimo N. P.           | UNIDAD           | 1        |  |                   |          | X    | VI     | Ocuilán        | Ocuilán        |                                       | 5,198             | 5,198.00          |
| Andrés Nieves C.              | UNIDAD           | 1        |  |                   |          | X    | VI     | Ocuilán        | Ocuilán        |                                       | 5,198             | 5,198.00          |
| Juan M. Nieves Plaqueto       | UNIDAD           | 1        |  |                   |          | X    | VI     | Ocuilán        | Ocuilán        |                                       | 5,198             | 5,198.00          |
| Javier Amador Rojas           | UNIDAD           | 1        |  |                   |          | X    | VI     | Ocuilán        | Ocuilán        |                                       | 5,198             | 5,198.00          |
| César Jacinto                 | UNIDAD           | 1        |  |                   |          | X    | VI     | Ocuilán        | Ocuilán        |                                       | 5,198             | 5,198.00          |
| Jorge F. Armas G.             | UNIDAD           | 1        |  |                   |          | X    | VI     | Ocuilán        | Ocuilán        |                                       | 5,198             | 5,198.00          |
| Sebastián González            | UNIDAD           | 1        |  |                   |          | X    | VI     | Ocuilán        | Ocuilán        |                                       | 5,198             | 5,198.00          |
| Fabio Saldaño                 | UNIDAD           | 1        |  |                   |          | X    | VI     | Ocuilán        | Ocuilán        |                                       | 5,198             | 5,198.00          |
| Jaime Ancaimo                 | UNIDAD           | 1        |  |                   |          | X    | VI     | Ocuilán        | Ocuilán        |                                       | 5,198             | 5,198.00          |
| Saime Ancaimo                 | UNIDAD           | 1        |  |                   |          | X    | VI     | Ocuilán        | Ocuilán        |                                       | 5,198             | 5,198.00          |
| Hipólito Vilalta              | UNIDAD           | 1        |  |                   |          | X    | VI     | Ocuilán        | Ocuilán        |                                       | 5,198             | 5,198.00          |
| Pablo Márquez                 | UNIDAD           | 1        |  |                   |          | X    | VI     | Ocuilán        | Ocuilán        |                                       | 5,198             | 5,198.00          |
| Felipe Hernández              | UNIDAD           | 1        |  |                   |          | X    | VI     | Ocuilán        | Ocuilán        |                                       | 5,198             | 5,198.00          |
| Eduardo Rodríguez G.          | UNIDAD           | 1        |  |                   |          | X    | VI     | Ocuilán        | Ocuilán        |                                       | 5,198             | 5,198.00          |
| Javier Rodríguez G.           | UNIDAD           | 1        |  |                   |          | X    | VI     | Ocuilán        | Ocuilán        |                                       | 5,198             | 5,198.00          |
| Marcos González               | UNIDAD           | 1        |  |                   |          | X    | VI     | Ocuilán        | Ocuilán        |                                       | 5,198             | 5,198.00          |
| Mario Rodríguez               | UNIDAD           | 1        |  |                   |          | X    | VI     | Ocuilán        | Ocuilán        |                                       | 5,198             | 5,198.00          |
| Arnulfo Nieves                | UNIDAD           | 1        |  |                   |          | X    | VI     | Ocuilán        | Ocuilán        |                                       | 5,198             | 5,198.00          |
| Juan Roldán                   | UNIDAD           | 1        |  |                   |          | X    | I      | Chalco         | Chalco         |                                       | 5,198             | 5,198.00          |
| Cirilo Delgado Flores         | UNIDAD           | 1        |  |                   |          | X    | I      | Chalco         | Chalco         |                                       | 5,198             | 5,198.00          |
| Rocaura Gorgonio C.           | UNIDAD           | 1        |  |                   |          | X    | I      | Chalco         | Chalco         |                                       | 5,198             | 5,198.00          |
| Rivera Delgado Flores         | UNIDAD           | 1        |  |                   |          | X    | I      | Chalco         | Chalco         |                                       | 5,198             | 5,198.00          |
| Mrs. Margarita Reyes Martínez | UNIDAD           | 1        |  |                   |          | X    | I      | Chalco         | Chalco         |                                       | 5,198             | 5,198.00          |
| Miguel L. Madrid              | UNIDAD           | 1        |  |                   |          | X    | I      | Chalco         | Chalco         |                                       | 5,198             | 5,198.00          |
| Pablo L. Martínez             | UNIDAD           | 1        |  |                   |          | X    | I      | Chalco         | Chalco         |                                       | 5,198             | 5,198.00          |
| Manuel Naveiro G.             | UNIDAD           | 1        |  |                   |          | X    | I      | Chalco         | Chalco         |                                       | 5,198             | 5,198.00          |
| José Castillo                 | UNIDAD           | 1        |  |                   |          | X    | I      | Chalco         | Chalco         |                                       | 5,198             | 5,198.00          |
| Honorio Zedón                 | UNIDAD           | 1        |  |                   |          | X    | XV     | Valle de Bravo | Valle de Bravo |                                       | 5,198             | 5,198.00          |
| José Juan López Jimenez       | UNIDAD           | 1        |  |                   |          | X    | XV     | Valle de Bravo | Valle de Bravo |                                       | 5,198             | 5,198.00          |
| Santiago Bueno P.             | UNIDAD           | 1        |  |                   |          | X    | XV     | Valle de Bravo | Valle de Bravo |                                       | 5,198             | 5,198.00          |
| José Solís                    | UNIDAD           | 1        |  |                   |          | X    | XV     | Valle de Bravo | Valle de Bravo |                                       | 5,198             | 5,198.00          |
| Gerardo Zenón Marquis         | UNIDAD           | 1        |  |                   |          | X    | XV     | Valle de Bravo | Valle de Bravo |                                       | 5,198             | 5,198.00          |
| Tomas Valdesuez Sáez          | UNIDAD           | 1        |  |                   |          | X    | XV     | Valle de Bravo | Valle de Bravo |                                       | 5,198             | 5,198.00          |
| Cristel Romualdo Maldonado    | UNIDAD           | 1        |  |                   |          | X    | XV     | Valle de Bravo | Valle de Bravo |                                       | 5,198             | 5,198.00          |
| Aurelio Pérez Cordova         | UNIDAD           | 1        |  |                   |          | X    | XV     | Valle de Bravo | Valle de Bravo |                                       | 5,198             | 5,198.00          |
| Francisco Espinoza Chino      | UNIDAD           | 1        |  |                   |          | X    | XV     | Valle de Bravo | Valle de Bravo |                                       | 5,198             | 5,198.00          |
| Paulo Casas Guzman            | UNIDAD           | 1        |  |                   |          | X    | XV     | Valle de Bravo | Valle de Bravo |                                       | 5,198             | 5,198.00          |
| Victor del Angel              | UNIDAD           | 1        |  |                   |          | X    | XV     | Valle de Bravo | Valle de Bravo |                                       | 5,198             | 5,198.00          |
| Rebeca C. Peña                | UNIDAD           | 1        |  |                   |          | X    | III    | Chicolapan     | Chicolapan     |                                       | 5,198             | 5,198.00          |
| Xana Galicia Sosa             | UNIDAD           | 1        |  |                   |          | X    | III    | Chicolapan     | Chicolapan     |                                       | 5,198             | 5,198.00          |
| Antonia Hernández García      | UNIDAD           | 1        |  |                   |          | X    | III    | Chicolapan     | Chicolapan     |                                       | 5,198             | 5,198.00          |
| Antonio Lillo Buendía         | UNIDAD           | 1        |  |                   |          | X    | III    | Chicolapan     | Chicolapan     |                                       | 5,198             | 5,198.00          |
| Miguel Gallardo Hernández     | UNIDAD           | 1        |  |                   |          | X    | III    | Chicolapan     | Chicolapan     |                                       | 5,198             | 5,198.00          |
| Luz Vicente Lemus E.          | UNIDAD           | 1        |  |                   |          | X    | III    | Chicolapan     | Chicolapan     |                                       | 5,198             | 5,198.00          |
| <b>TOTAL</b>                  | <b>#0</b>        |          |  |                   |          |      |        |                |                | <b>0.00</b>                           | <b>254,702.00</b> | <b>254,702.00</b> |

P. B. I. Z. M. Productores de Bajos Ingresos en Zonas Marginales  
 P. B. I. T. Productores de Bajos Ingresos en Transición  
 R. P. Resto de Productores.

MVZ. LUIS ZEPEDA ESPINOZA  
 DIRECTOR DE SANIDAD AGROPECUARIA  
 (RURICA)

| NOMBRE DEL BENEFICIARIO    | APOYO SOLICITADO |          |  | TIPO DE PRODUCTOR |          |      | REGIÓN | MUNICIPIO  | COMUNIDAD  | IMPORTE DEL APOYO GOBIERNAMENTAL (\$) |                  |          |
|----------------------------|------------------|----------|--|-------------------|----------|------|--------|------------|------------|---------------------------------------|------------------|----------|
|                            | U. MEDIDA        | CANTIDAD |  | P.B.I.Z.M.        | P.B.I.T. | R.P. |        |            |            | PRODUCTOR                             | SUBSIDIO / APOYO | TOTAL    |
| Humberto H. P.             | UNIDAD           | 1        |  |                   |          | X    | III    | Chicolapan | Chicolapan |                                       | 5,197            | 5,197.00 |
| Trinidad Rodríguez Barrera | UNIDAD           | 1        |  |                   |          | X    | III    | Chicolapan | Chicolapan |                                       | 5,197            | 5,197.00 |
| Arturo Escobedo Monahan    | UNIDAD           | 1        |  |                   |          | X    | III    | Chicolapan | Chicolapan |                                       | 5,197            | 5,197.00 |
| Joaquín González Lillo     | UNIDAD           | 1        |  |                   |          | X    | III    | Chicolapan | Chicolapan |                                       | 5,197            | 5,197.00 |
| Juan Sánchez Rivera        | UNIDAD           | 1        |  |                   |          | X    | III    | Chicolapan | Chicolapan |                                       | 5,197            | 5,197.00 |
| Benancio Collin García     | UNIDAD           | 1        |  |                   |          | X    | XIII   | Tenango    | Tenango    |                                       | 5,197            | 5,197.00 |
| Maximino Romero Zepeda     | UNIDAD           | 1        |  |                   |          | X    | XIII   | Tenango    | Tenango    |                                       | 5,197            | 5,197.00 |
| Rosario Medina Collin      | UNIDAD           | 1        |  |                   |          | X    | XIII   | Tenango    | Tenango    |                                       | 5,197            | 5,197.00 |
| Roberto Mejía González     | UNIDAD           | 1        |  |                   |          | X    | XIII   | Tenango    | Tenango    |                                       | 5,197            | 5,197.00 |
| Roberto Carlos Mejía       | UNIDAD           | 1        |  |                   |          | X    | XIII   | Tenango    | Tenango    |                                       | 5,197            | 5,197.00 |
| Érika García Bernal        | UNIDAD           | 1        |  |                   |          | X    | XIII   | Tenango    | Tenango    |                                       | 5,197            | 5,197.00 |
| José Luis Mota Albarán     | UNIDAD           | 1        |  |                   |          | X    | XIII   | Tenango    | Tenango    |                                       | 5,197            | 5,197.00 |
| Victor Mata Albarán        | UNIDAD           | 1        |  |                   |          | X    | XIII   | Tenango    | Tenango    |                                       | 5,197            | 5,197.00 |
| Ofelia Méndez              | UNIDAD           | 1        |  |                   |          | X    | XIII   | Tenango    | Tenango    |                                       | 5,197            | 5,197.00 |

|                             |        |           |  |  |   |      |                  |                  |  |             |                   |
|-----------------------------|--------|-----------|--|--|---|------|------------------|------------------|--|-------------|-------------------|
| Dionicio Mejía Romero       | UNIDAD | 1         |  |  | X | XIII | Tenango          | Tenango          |  | 5,197       | 5,197.00          |
| Anberto Mejía Nava          | UNIDAD | 1         |  |  | X | XIII | Tenango          | Tenango          |  | 5,197       | 5,197.00          |
| Rodolfo Mejía Romero        | UNIDAD | 1         |  |  | X | XIII | Tenango          | Tenango          |  | 5,197       | 5,197.00          |
| Ignasi Orbuola Carbajal     | UNIDAD | 1         |  |  | X | XIII | Tenango          | Tenango          |  | 5,197       | 5,197.00          |
| José Medina Maya            | UNIDAD | 1         |  |  | X | XIII | Tenango          | Tenango          |  | 5,197       | 5,197.00          |
| José Angel Colín García     | UNIDAD | 1         |  |  | X | XIII | Tenango          | Tenango          |  | 5,197       | 5,197.00          |
| Esperanza Ruiz              | UNIDAD | 1         |  |  | X | XIII | Tenango          | Tenango          |  | 5,197       | 5,197.00          |
| Pedro Mejía N.              | UNIDAD | 1         |  |  | X | XIII | Tenango          | Tenango          |  | 5,197       | 5,197.00          |
| Juan David Mejía Díaz       | UNIDAD | 1         |  |  | X | XIII | Tenango          | Tenango          |  | 5,197       | 5,197.00          |
| Carlos Mejía Peñero         | UNIDAD | 1         |  |  | X | XIII | Tenango          | Tenango          |  | 5,197       | 5,197.00          |
| Cayetano Roberto García     | UNIDAD | 1         |  |  | X | XIII | Tenango          | Tenango          |  | 5,197       | 5,197.00          |
| Reynaldo Carbajal Colín     | UNIDAD | 1         |  |  | X | XIII | Tenango          | Tenango          |  | 5,197       | 5,197.00          |
| Angel E. García C.          | UNIDAD | 1         |  |  | X | XIII | Tenango          | Tenango          |  | 5,197       | 5,197.00          |
| Jasme Manjarrez L.          | UNIDAD | 1         |  |  | X | XIII | Tenango          | Tenango          |  | 5,197       | 5,197.00          |
| Tiburcio García M.          | UNIDAD | 1         |  |  | X | XIII | Tenango          | Tenango          |  | 5,197       | 5,197.00          |
| Nezario Mota R.             | UNIDAD | 1         |  |  | X | XIII | Tenango          | Tenango          |  | 5,197       | 5,197.00          |
| Alberto Colín G.            | UNIDAD | 1         |  |  | X | XIII | Tenango          | Tenango          |  | 5,197       | 5,197.00          |
| Alberto Bobadilla G.        | UNIDAD | 1         |  |  | X | XIII | Tenango          | Tenango          |  | 5,197       | 5,197.00          |
| Ariuro Bobadilla M.         | UNIDAD | 1         |  |  | X | XIII | Tenango          | Tenango          |  | 5,197       | 5,197.00          |
| Eligio García Colín         | UNIDAD | 1         |  |  | X | XIII | Tenango          | Tenango          |  | 5,197       | 5,197.00          |
| Marcos Escamilla            | UNIDAD | 1         |  |  | X | XIII | Tenango          | Tenango          |  | 5,197       | 5,197.00          |
| Jasme Manjarrez M.          | UNIDAD | 1         |  |  | X | XIII | Tenango          | Tenango          |  | 5,197       | 5,197.00          |
| Guillermo Mejía Estrada     | UNIDAD | 1         |  |  | X | XIII | Tenango          | Tenango          |  | 5,197       | 5,197.00          |
| Emigdio Colín García        | UNIDAD | 1         |  |  | X | XIII | Tenango          | Tenango          |  | 5,197       | 5,197.00          |
| Justino Rojas Arista        | UNIDAD | 1         |  |  | X | VI   | Coatepec Harinas | Coatepec Harinas |  | 5,197       | 5,197.00          |
| Miguel Juárez               | UNIDAD | 1         |  |  | X | VI   | Coatepec Harinas | Coatepec Harinas |  | 5,197       | 5,197.00          |
| Javier Juárez Cabrera       | UNIDAD | 1         |  |  | X | VI   | Coatepec Harinas | Coatepec Harinas |  | 5,197       | 5,197.00          |
| Alfredo Escobar E.          | UNIDAD | 1         |  |  | X | VI   | Coatepec Harinas | Coatepec Harinas |  | 5,197       | 5,197.00          |
| Emilio Nava Díaz            | UNIDAD | 1         |  |  | X | VI   | Coatepec Harinas | Coatepec Harinas |  | 5,197       | 5,197.00          |
| Alfredo Nava Díaz           | UNIDAD | 1         |  |  | X | VI   | Coatepec Harinas | Coatepec Harinas |  | 5,197       | 5,197.00          |
| J. Encarnación Rojas Arista | UNIDAD | 1         |  |  | X | VI   | Coatepec Harinas | Coatepec Harinas |  | 5,197       | 5,197.00          |
| Guillermo Rojas Arista      | UNIDAD | 1         |  |  | X | VI   | Coatepec Harinas | Coatepec Harinas |  | 5,197       | 5,197.00          |
| E. Homar Juárez Romero      | UNIDAD | 1         |  |  | X | VI   | Coatepec Harinas | Coatepec Harinas |  | 5,197       | 5,197.00          |
| Rubén Escobar E.            | UNIDAD | 1         |  |  | X | VI   | Coatepec Harinas | Coatepec Harinas |  | 5,197       | 5,197.00          |
| Roberto Vergara F.          | UNIDAD | 1         |  |  | X | VI   | Coatepec Harinas | Coatepec Harinas |  | 5,197       | 5,197.00          |
| Adrián Pérez Vergara        | UNIDAD | 1         |  |  | X | VI   | Coatepec Harinas | Coatepec Harinas |  | 5,197       | 5,197.00          |
| <b>TOTAL</b>                |        | <b>50</b> |  |  |   |      |                  |                  |  | <b>0.00</b> | <b>259,850.00</b> |

P.B.I.Z.M. Productores de Bajos Ingresos en Zonas Marginadas  
 P.B.I.T. Productores de Bajos Ingresos en Transición  
 R. P. Resto de Productores.

**MVZ. LUIS ZEPEDA ESPINOZA**  
**DIRECTOR DE SANIDAD AGROPECUARIA**  
**(RUBRICA).**

| NOMBRE DEL BENEFICIARIO  | APOYO SOLICITADO |          | TIPO DE PRODUCTOR |          |      | REGIÓN | MUNICIPIO        | COMUNIDAD        | IMPORTE DEL APOYO SUBGOBIERNAL (R.) |                |                  |
|--------------------------|------------------|----------|-------------------|----------|------|--------|------------------|------------------|-------------------------------------|----------------|------------------|
|                          | U. MEDIDA        | CANTIDAD | P.B.I.Z.M.        | P.B.I.T. | R.P. |        |                  |                  | PRODUCTOR                           | SUBSIDIO APOYO | TOTAL            |
| J. Anzures Nava          | UNIDAD           | 1        |                   |          | X    | VI     | Coatepec Harinas | Coatepec Harinas |                                     | 5,197          | 5,197.00         |
| Jesús Pérez Vergara      | UNIDAD           | 1        |                   |          | X    | VI     | Coatepec Harinas | Coatepec Harinas |                                     | 5,197          | 5,197.00         |
| Roberto Díaz             | UNIDAD           | 1        |                   |          | X    | VI     | Coatepec Harinas | Coatepec Harinas |                                     | 5,197          | 5,197.00         |
| José Adilón Rojas Arista | UNIDAD           | 1        |                   |          | X    | VI     | Coatepec Harinas | Coatepec Harinas |                                     | 5,197          | 5,197.00         |
| Homero Juárez Romero     | UNIDAD           | 1        |                   |          | X    | VI     | Coatepec Harinas | Coatepec Harinas |                                     | 5,198          | 5,198.00         |
| Jasme Torres             | UNIDAD           | 1        |                   |          | X    | VI     | Coatepec Harinas | Coatepec Harinas |                                     | 5,198          | 5,198.00         |
| <b>TOTAL</b>             |                  |          |                   |          |      |        |                  |                  |                                     | <b>0.00</b>    | <b>27,184.00</b> |

P.B.I.Z.M. Productores de Bajos Ingresos en Zonas Marginadas  
 P.B.I.T. Productores de Bajos Ingresos en Transición  
 R. P. Resto de Productores.

**MVZ. LUIS ZEPEDA ESPINOZA**  
**DIRECTOR DE SANIDAD AGROPECUARIA**  
**(RUBRICA).**



FIDEICOMISO FONDO ALIANZA PARA EL CAMPO DEL ESTADO DE MEXICO  
PRODUCTORES BENEFICIADOS DEL EJERCICIO 2007

PROGRAMA: SANIDAD E INOCUIDAD AGROALIMENTARIA  
SUBPROGRAMA: INOCUIDAD DE LOS ALIMENTOS  
COMPONENTE: INOCUIDAD PECUARIA

F-2

| NOMBRE DEL BENEFICIARIO         | APOYO SOLICITADO |           | TIPO DE PRODUCTOR |          |      | REGIÓN | MUNICIPIO          | COMUNIDAD                              | IMPORTE DEL APOYO GUBERNAMENTAL (\$) |                   |                   |
|---------------------------------|------------------|-----------|-------------------|----------|------|--------|--------------------|--|--------------------------------------|-------------------|-------------------|
|                                 | U. MEDIDA        | CANTIDAD  | P.B.I.Z.M.        | P.B.I.T. | R.P. |        |                    |  | PRODUCTOR                            | SUBSIDIO / APOYO  | TOTAL             |
| Ernesto García Saucedo          | APIARIO          | 1         | 1                 |          | 1    | XIII   | Almoloya de Juárez | Santa Ana Tlaacatlitan                 |                                      | 1,150.00          | 1,150.00          |
| Alejandro Ramos Linares         | APIARIO          | 4         | 1                 |          | 1    | X      | Amatepec           | Domicilio conocido                     | 4,600.00                             |                   | 4,600.00          |
| Gudelia Reinoso Ávila           | APIARIO          | 3         | 1                 |          | 1    | X      | Amatepec           | Domicilio conocido                     | 3,450.00                             |                   | 3,450.00          |
| Jaime Ramos Rodríguez           | APIARIO          | 2         | 1                 |          | 1    | X      | Amatepec           | Domicilio conocido                     | 2,300.00                             |                   | 2,300.00          |
| Raúl Benítez Reinoso            | APIARIO          | 7         | 1                 |          | 1    | X      | Amatepec           | Domicilio conocido                     | 8,050.00                             |                   | 8,050.00          |
| Luciano Rodríguez Bautista      | APIARIO          | 3         | 1                 |          | 1    | I      | Atlatlauh          | Barrio de San Martín                   | 3,450.00                             |                   | 3,450.00          |
| Maria Josefina Marín Tufino     | APIARIO          | 1         | 1                 |          | 1    | I      | Atlatlauh          | Barrio de San Francisco                | 1,150.00                             |                   | 1,150.00          |
| Felipe Valentín Saavedra Flores | APIARIO          | 3         | 1                 |          | 1    | I      | Ayapango           | Domicilio conocido                     | 3,450.00                             |                   | 3,450.00          |
| Aristeo Sierra Solís            | APIARIO          | 3         | 1                 |          | 1    | I      | Ecatzingo          | Barrio de San Martín                   | 3,450.00                             |                   | 3,450.00          |
| Sofonías Morales Rosales        | APIARIO          | 3         | 1                 |          | 1    | I      | Ecatzingo          | Barrio de San Martín                   | 3,450.00                             |                   | 3,450.00          |
| Margarito Carbajal Gómez        | APIARIO          | 2         | 1                 |          | 1    | XV     | Ixtapan del Oro    | Domicilio conocido                     | 2,300.00                             |                   | 2,300.00          |
| Máximo Vera Paniagua            | APIARIO          | 2         | 1                 |          | 1    | XV     | Ixtapan del Oro    | Domicilio conocido                     | 2,300.00                             |                   | 2,300.00          |
| Porfirio Carbajal Robles        | APIARIO          | 1         | 1                 |          | 1    | XV     | Ixtapan del Oro    | Domicilio conocido                     | 1,150.00                             |                   | 1,150.00          |
| Ricardo Vera Paniagua           | APIARIO          | 2         | 1                 |          | 1    | XV     | Ixtapan del Oro    | Domicilio conocido                     | 2,300.00                             |                   | 2,300.00          |
| Javier Santiago Doroteo         | APIARIO          | 4         | 1                 |          | 1    | II     | Jilotepec          | Ejido de San Lorenzo Octaviano         | 4,600.00                             |                   | 4,600.00          |
| Antonio Mendoza Álvarez         | APIARIO          | 3         | 1                 |          | 1    | VII    | Lerma              | Santa María Tlalimilco                 | 3,450.00                             |                   | 3,450.00          |
| Antonio Arellano Rodríguez      | APIARIO          | 1         | 1                 |          | 1    | III    | Los Reyes La Paz   | Tepanecas s/n, Anón Los Reyes La Paz   | 1,150.00                             |                   | 1,150.00          |
| Gaspar Palacios Argoytia        | APIARIO          | 3         | 1                 |          | 1    | III    | Los Reyes La Paz   | Emiliano Zapata                        | 3,450.00                             |                   | 3,450.00          |
| Jaime Benítez Hernández         | APIARIO          | 1         | 1                 |          | 1    | X      | Luvianos           | Emiliano Zapata                        | 1,150.00                             |                   | 1,150.00          |
| José Misael Hernández Vences    | APIARIO          | 1         | 1                 |          | 1    | X      | Luvianos           | Emiliano Zapata                        | 1,150.00                             |                   | 1,150.00          |
| Margarito Jaimes Aviles         | APIARIO          | 3         | 1                 |          | 1    | X      | Luvianos           | Emiliano Zapata                        | 3,450.00                             |                   | 3,450.00          |
| Santos Benítez Hernández        | APIARIO          | 1         | 1                 |          | 1    | X      | Luvianos           | Domicilio conocido                     | 1,150.00                             |                   | 1,150.00          |
| Emigdio Salazar Hernández       | APIARIO          | 2         | 1                 |          | 1    | XIII   | Metepec            | Col. Álvaro Obregón                    | 2,300.00                             |                   | 2,300.00          |
| Afonso González Malagón         | APIARIO          | 2         | 1                 |          | 1    | VI     | Ocuilan            | El Capulín                             | 2,300.00                             |                   | 2,300.00          |
| Joaquín Baltasar Miguel         | APIARIO          | 2         | 1                 |          | 1    | VII    | Otzolotepec        |  | 2,300.00                             |                   | 2,300.00          |
| Narciso Fernández Pichardo      | APIARIO          | 1         | 1                 |          | 1    | VII    | Otzolotepec        | Santa Ana Jilotzingo                   | 1,150.00                             |                   | 1,150.00          |
| Pablo Baltasar Hilario          | APIARIO          | 1         | 1                 |          | 1    | VII    | Otzolotepec        | Santa Ana Jilotzingo                   | 1,150.00                             |                   | 1,150.00          |
| Manuel Valencia Ramos           | APIARIO          | 3         | 1                 |          | 1    | I      | Ozumba             | Alzate sur sin número                  | 3,450.00                             |                   | 3,450.00          |
| Alberto Zarco Zaragoza          | APIARIO          | 1         | 1                 |          | 1    | XV     | Santo Tomás        | San Pedro El Grande                    | 1,150.00                             |                   | 1,150.00          |
| Amado Zarco Zaragoza            | APIARIO          | 1         | 1                 |          | 1    | XV     | Santo Tomás        | San Pedro El Grande                    | 1,150.00                             |                   | 1,150.00          |
| Damián Zarco Vera               | APIARIO          | 3         | 1                 |          | 1    | XV     | Santo Tomás        | Domicilio conocido                     | 3,450.00                             |                   | 3,450.00          |
| Francisco Mercado Zarco         | APIARIO          | 2         | 1                 |          | 1    | XV     | Santo Tomás        | Domicilio conocido                     | 2,300.00                             |                   | 2,300.00          |
| Margarito Peñalosa Zarco        | APIARIO          | 4         | 1                 |          | 1    | XV     | Santo Tomás        | Fernando Montes de San Pedro El Grande | 4,600.00                             |                   | 4,600.00          |
| Maurilio Zarco Barcenás         | APIARIO          | 1         | 1                 |          | 1    | XV     | Santo Tomás        | San Pedro El Grande                    | 1,150.00                             |                   | 1,150.00          |
| Nemesio Zarco Vera              | APIARIO          | 2         | 1                 |          | 1    | XV     | Santo Tomás        | Domicilio conocido                     | 2,300.00                             |                   | 2,300.00          |
| Pantaleón Zarco Zaragoza        | APIARIO          | 2         | 1                 |          | 1    | XV     | Santo Tomás        | Domicilio conocido                     | 2,300.00                             |                   | 2,300.00          |
| Verónica Vera López             | APIARIO          | 3         | 1                 |          | 1    | XV     | Santo Tomás        | Domicilio conocido                     | 3,450.00                             |                   | 3,450.00          |
| Andrés González Najera          | APIARIO          | 2         | 1                 |          | 1    | VI     | Tenancingo         | La Trinidad                            | 2,300.00                             |                   | 2,300.00          |
| Carlos Eduardo Pedraza Vásquez  | APIARIO          | 1         | 1                 |          | 1    | VI     | Tenancingo         | La Ciénega                             | 1,150.00                             |                   | 1,150.00          |
| Ernesto Cruz Escobar            | APIARIO          | 2         | 1                 |          | 1    | VI     | Tenancingo         | Tecomatlan                             | 2,300.00                             |                   | 2,300.00          |
| Aquileo Andrade Lima            | APIARIO          | 2         | 1                 |          | 1    | I      | Tepetitlaxpa       | Calle 2 de Marzo no. 13. CP. 56880     | 2,300.00                             |                   | 2,300.00          |
| Leodegario Martínez Ruiz        | APIARIO          | 7         | 1                 |          | 1    | I      | Tepetitlaxpa       | Avenida Nacional no. 70. CP. 56980     | 8,050.00                             |                   | 8,050.00          |
| <b>TOTAL</b>                    |                  | <b>98</b> | <b>42</b>         |          |      |        |                    |  | <b>0.00</b>                          | <b>112,700.00</b> | <b>112,700.00</b> |

P. B. I. Z. M. Productores de Bajos Ingresos en Zonas Marginadas  
P. B. I. T. Productores de Bajos Ingresos en Transición  
R. P. Resto de Productores.

MVZ. LUIS ZEPEDA ESPINOZA  
DIRECTOR DE SANIDAD AGROPECUARIA  
(RUBRICA).



## COMPONENTE: INOCUIDAD PECUARIA

| NOMBRE DEL BENEFICIARIO       | APOYO SOLICITADO |           | TIPO DE PRODUCTOR |          |      | REGION | MUNICIPIO         | COMUNIDAD                  | IMPORTE DEL APOYO QUINCENAL |                   |                   |
|-------------------------------|------------------|-----------|-------------------|----------|------|--------|-------------------|----------------------------|-----------------------------|-------------------|-------------------|
|                               | U. MEDIDA        | CANTIDAD  | P.B.I.M.          | P.B.I.T. | R.P. |        |                   |                            | PRODUCTOR                   | IMPORTE APOYO     | TOTAL             |
| Roberto Vidal Martínez        | APIARIO          | 3         | 1                 |          | 1    | I      | Tepetlaxpa        | Tepetlaxpa                 |                             | 3,450.00          | 3,450.00          |
| Mario Ramón Sánchez Fernández | APIARIO          | 3         | 1                 |          | 1    | I      | Tlamanalco        | Tepetlaxpa                 |                             | 3,450.00          | 3,450.00          |
| David Delgado Sánchez         | APIARIO          | 4         | 1                 |          | 1    | XII    | Toluca            | Toluca                     |                             | 4,600.00          | 4,600.00          |
| Esther veta Olmedo            | APIARIO          | 3         | 1                 |          | 1    | XIII   | Toluca            | Toluca                     |                             | 3,450.00          | 3,450.00          |
| Felipe Pablo García Anaya     | APIARIO          | 4         | 1                 |          | 1    | XIII   | Toluca            | Toluca                     |                             | 4,600.00          | 4,600.00          |
| J. Natividad Delgado Rebolter | APIARIO          | 3         | 1                 |          | 1    | XIII   | Toluca            | Toluca                     |                             | 3,450.00          | 3,450.00          |
| Juan Pilego Quintos           | APIARIO          | 1         | 1                 |          | 1    | XIII   | Toluca            | Toluca                     |                             | 1,150.00          | 1,150.00          |
| Miguel Ángel Moreno Ayala     | APIARIO          | 3         | 1                 |          | 1    | XIII   | Toluca            | Toluca                     |                             | 3,450.00          | 3,450.00          |
| Hermenegildo Colin Colin      | APIARIO          | 3         | 1                 |          | 1    | XV     | Villa de Allende  | Villa de Allende           |                             | 3,450.00          | 3,450.00          |
| Jaime Favila Valdez           | APIARIO          | 1         | 1                 |          | 1    | XV     | Villa de Allende  | Cerro de Guadalupe         |                             | 1,150.00          | 1,150.00          |
| Luis García García            | APIARIO          | 2         | 1                 |          | 1    | XV     | Villa de Allende  | San Pablo                  |                             | 2,300.00          | 2,300.00          |
| Ramiro Salvador González      | APIARIO          | 3         | 1                 |          | 1    | XV     | Villa de Allende  | San Juan Buena Vista       |                             | 3,450.00          | 3,450.00          |
| José Domínguez Méndez         | GRANJA           | 1         | 1                 |          | 1    | II     | Aculco            | San Lucas Totolmaloya      |                             | 15,196.00         | 15,196.00         |
| Alfredo García Rendón y López | GRANJA           | 1         | 1                 |          | 1    | I      | Amecameca         | Amecameca                  |                             | 15,196.00         | 15,196.00         |
| Alfredo García Rendón y López | GRANJA           | 1         | 1                 |          | 1    | I      | Amecameca         | Amecameca                  |                             | 15,196.00         | 15,196.00         |
| Alfredo García Rendón y López | GRANJA           | 1         | 1                 |          | 1    | I      | Amecameca         | Chalma                     |                             | 15,196.00         | 15,196.00         |
| Filiberto Alvarado Alvarado   | GRANJA           | 1         | 1                 |          | 1    | II     | Ixtlahuaca        | Ixtlahuaca                 |                             | 15,196.00         | 15,196.00         |
| Ing. Javier Tavera            | GRANJA           | 1         | 1                 |          | 1    | II     | Ixtlahuaca        | San Felipe del Progreso    |                             | 15,196.00         | 15,196.00         |
| Rancho el Cerdillo III        | GRANJA           | 1         | 1                 |          | 1    | II     | Ixtlahuaca        | San Lorenzo Toxico         |                             | 15,196.00         | 15,196.00         |
| Roberto Martínez Rodríguez    | GRANJA           | 1         | 1                 |          | 1    | II     | Jiotepec          | La Dalia                   |                             | 15,196.00         | 15,196.00         |
| Filiberto Alvarado Alvarado   | GRANJA           | 1         | 1                 |          | 1    | VII    | Jiquipilco        | Jiquipilco                 |                             | 15,196.00         | 15,196.00         |
| Rancho El Cerdillo II         | GRANJA           | 1         | 1                 |          | 1    | VII    | Jiquipilco        | San Antonio Bonxi          |                             | 15,196.00         | 15,196.00         |
| Eduardo Cortiel Ramos         | GRANJA           | 1         | 1                 |          | 1    | VIII   | Naucalpan         | Tepatlaxco                 |                             | 15,196.00         | 15,196.00         |
| Atq. Amando Ortiz Alvarado    | GRANJA           | 1         | 1                 |          | 1    | VIII   | Naucalpan         | Tepatlaxco                 |                             | 15,196.00         | 15,196.00         |
| Rancho El Cerdillo I          | GRANJA           | 1         | 1                 |          | 1    | VII    | Otzolotepec       | Ejido Villa Seca           |                             | 15,196.00         | 15,196.00         |
| Carlos Damián                 | GRANJA           | 1         | 1                 |          | 1    | VII    | Otzolotepec       | Otzolotepec                |                             | 15,196.00         | 15,196.00         |
| Alfredo García Rendón y López | GRANJA           | 1         | 1                 |          | 1    | V      | Tecamac           | Tecamac                    |                             | 15,196.00         | 15,196.00         |
| Filiberto Alvarado Alvarado   | GRANJA           | 1         | 1                 |          | 1    | IV     | Teoloyucan        | Teoloyucan                 |                             | 15,196.00         | 15,196.00         |
| Filiberto Alvarado Alvarado   | GRANJA           | 1         | 1                 |          | 1    | V      | Teotihuacan       | Teotihuacan                |                             | 15,196.00         | 15,196.00         |
| Alfredo García Rendón y López | GRANJA           | 1         | 1                 |          | 1    | I      | Tepetlaxpa        | Cuecuecuavilla             |                             | 15,196.00         | 15,196.00         |
| Ing. Cecilia Milpa Cruz       | GRANJA           | 1         | 1                 |          | 1    | VI     | Texcallitlan      | Texcallitlan               |                             | 15,196.00         | 15,196.00         |
| Jaime Rantagosa Blanch        | GRANJA           | 1         | 1                 |          | 1    | XIV    | Tultitlan         | Tultitlan                  |                             | 15,196.00         | 15,196.00         |
| Aurelio Benjamín Rivera Luna  | GRANJA           | 1         | 1                 |          | 1    | VIII   | V. Nicolás Romero | Ejido de Magdalena Coachan |                             | 15,196.00         | 15,196.00         |
| Ignacio Trejo González        | GRANJA           | 1         | 1                 |          | 1    | VIII   | V. Nicolás Romero | El Sifón                   |                             | 15,196.00         | 15,196.00         |
| Christian Cruz                | GRANJA           | 1         | 1                 |          | 1    | IV     | Villa del Carbón  | Ranchería Los Arana        |                             | 15,196.00         | 15,196.00         |
| Oscar Barrera                 | GRANJA           | 1         | 1                 |          | 1    | IV     | Villa del Carbón  | Villa del Carbón           |                             | 15,196.00         | 15,196.00         |
| Filiberto Alvarado Alvarado   | GRANJA           | 1         | 1                 |          | 1    | VII    | Xonacatlan        | Xonacatlan                 |                             | 15,196.00         | 15,196.00         |
| Filiberto Alvarado Alvarado   | GRANJA           | 1         | 1                 |          | 1    | VII    | Xonacatlan        | Xonacatlan                 |                             | 15,196.00         | 15,196.00         |
| Fernando Cortiel Ramos        | GRANJA           | 1         | 1                 |          | 1    | XVI    | Zumpango          | Buena Vista                |                             | 15,196.00         | 15,196.00         |
| Fernando Cortiel Ramos        | GRANJA           | 1         | 1                 |          | 1    | XVI    | Zumpango          | Buena Vista                |                             | 15,196.00         | 15,196.00         |
| Fernando Cortiel Ramos        | GRANJA           | 1         | 1                 |          | 1    | XVI    | Zumpango          | Buena Vista                |                             | 15,196.00         | 15,196.00         |
| Jesús Hernández Rodríguez     | GRANJA           | 1         | 1                 |          | 1    | XVI    | Zumpango          | Buena Vista                |                             | 15,196.00         | 15,196.00         |
| <b>TOTAL</b>                  |                  | <b>63</b> | <b>42</b>         |          |      |        |                   |                            | <b>0.00</b>                 | <b>483,829.00</b> | <b>483,829.00</b> |

P.B.I.Z.M. Productores de Bajos Ingresos en Zonas Marginadas

P.B.I.T. Productores de Bajos Ingresos en Transición

R. P. Resto de Productores.

MVZ. LUIS ZEPEDA ESPINOZA  
DIRECTOR DE SANIDAD AGROPECUARIA  
(RUBRICA).



FIDEICOMISO FONDO ALIANZA PARA EL CAMPO DEL ESTADO DE MEXICO  
PRODUCTORES BENEFICIADOS DEL EJERCICIO 2007

PROGRAMA: SANIDAD E INOCUIDAD AGROALIMENTARIA  
SUBPROGRAMA: SANIDAD ACUICOLA  
COMPONENTE: MUESTRAS DE ORGANISMOS

F-1

| REGION       | NUMERO DE MUNICIPIOS Y LOCALIDADES POR REGION |            |           |            | APOYO ENTREGADO |            |            | NUMERO DE BENEFICIARIOS POR TIPO DE PRODUCTOR |          |            |            | IMPORTE DEL APOYO GUBERNAMENTAL (\$) |                   |                        |                   |
|--------------|---|------------|-----------|------------|-----------------|------------|------------|---|----------|------------|------------|--------------------------------------|-------------------|------------------------|-------------------|
|              | MUNICIPIO                                     | %          | LOCALIDAD | %          | U.MEDIDA        | CANTIDAD   | %          | P.B.I.Z.M.                                    | P.B.L.T. | R.P.       | TOTAL      | %                                    | MONTO PRODUCTORES | MONTO SUBSIDIO / APOYO | TOTAL             |
| I            | 3   | 7          | 3         | 5          | MUESTRA         | 4          | 2          |   |          | 4          | 4          | 2                                    | 2,400.00          | 5,600.00               | 8,000.00          |
| II           | 10  | 22         | 16        | 25         | MUESTRA         | 76         | 33         |   |          | 92         | 92         | 36                                   | 45,600.00         | 106,400.00             | 152,000.00        |
| III          |   | 0          |           | 0          |                 | 0          | 0          |   |          | 0          | 0          | 0                                    | 0.00              | 0.00                   | 0.00              |
| IV           | 2   | 4          | 4         | 6          | MUESTRA         | 18         | 8          |   |          | 18         | 18         | 7                                    | 10,800.00         | 25,200.00              | 36,000.00         |
| V            | 3   | 7          | 3         | 5          | MUESTRA         | 6          | 3          |   |          | 6          | 6          | 2                                    | 3,600.00          | 8,400.00               | 12,000.00         |
| VI           | 7   | 15         | 10        | 16         | MUESTRA         | 22         | 10         |   |          | 22         | 22         | 9                                    | 13,200.00         | 30,800.00              | 44,000.00         |
| VII          | 5   | 11         | 8         | 13         | MUESTRA         | 30         | 13         |   |          | 36         | 36         | 14                                   | 18,000.00         | 42,000.00              | 60,000.00         |
| VIII         | 3   | 7          | 4         | 6          | MUESTRA         | 11         | 5          |   |          | 11         | 11         | 4                                    | 6,600.00          | 15,400.00              | 22,000.00         |
| IX           |   | 0          |           | 0          |                 | 0          | 0          |   |          | 0          | 0          | 0                                    | 0.00              | 0.00                   | 0.00              |
| X            | 2   | 4          | 2         | 3          | MUESTRA         | 4          | 2          |   |          | 4          | 4          | 2                                    | 2,400.00          | 5,600.00               | 8,000.00          |
| XI           | 2   | 4          | 2         | 3          | MUESTRA         | 7          | 3          |   |          | 7          | 7          | 3                                    | 4,200.00          | 9,800.00               | 14,000.00         |
| XIII         |   | 0          |           | 0          |                 | 0          | 0          |   |          | 0          | 0          | 0                                    | 0.00              | 0.00                   | 0.00              |
| XIII         | 2   | 4          | 2         | 3          | MUESTRA         | 5          | 2          |   |          | 5          | 5          | 2                                    | 3,000.00          | 7,000.00               | 10,000.00         |
| XIV          |   | 0          |           | 0          |                 | 0          | 0          |   |          | 0          | 0          | 0                                    | 0.00              | 0.00                   | 0.00              |
| XV           | 5   | 11         | 7         | 11         | MUESTRA         | 40         | 18         |   |          | 43         | 43         | 17                                   | 24,000.00         | 56,000.00              | 80,000.00         |
| XVI          | 2   | 4          | 2         | 3          | MUESTRA         | 5          | 2          |   |          | 5          | 5          | 2                                    | 3,000.00          | 7,000.00               | 10,000.00         |
| <b>TOTAL</b> | <b>46</b>                                     | <b>100</b> | <b>63</b> | <b>100</b> |                 | <b>228</b> | <b>100</b> |   |          | <b>253</b> | <b>253</b> | <b>100</b>                           | <b>136,800.00</b> | <b>319,200.00</b>      | <b>456,000.00</b> |

\* De acuerdo con la División Política Administrativa del Estado de México.

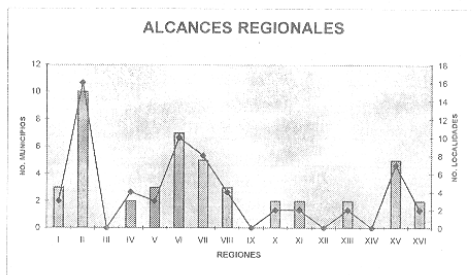
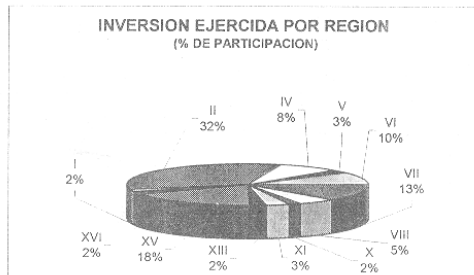
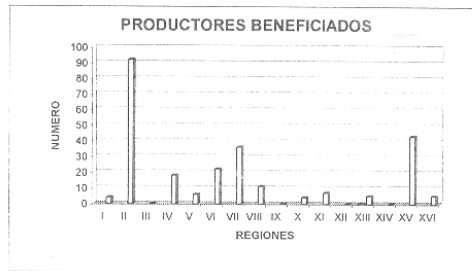
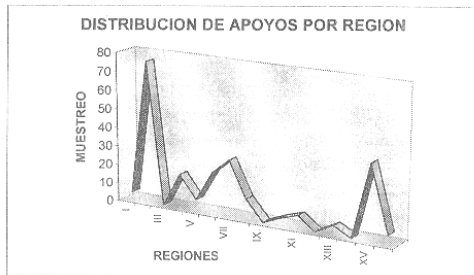

MVZ. LUIS ZEPEDA ESPINOZA  
DIRECTOR DE SANIDAD AGROPECUARIA  
(RUBRICA).



FIDEICOMISO FONDO ALIANZA PARA EL CAMPO DEL ESTADO DE MEXICO  
PRODUCTORES BENEFICIADOS DEL EJERCICIO 2007

PROGRAMA: SANIDAD E INOCUIDAD AGROALIMENTARIA  
SUBPROGRAMA: SANIDAD ACUICOLA  
COMPONENTE: MUESTRAS DE AGUA

F-1

| REGION*      | NUMERO DE MUNICIPIOS Y LOCALIDADES POR REGION |            |             |            | APOYO ENTREGADO |            |            | NUMERO DE BENEFICIARIOS POR TIPO DE PRODUCTOR |      |            |            | IMPORTE DEL APOYO GOBIERNAL (B) |                        |                  |                  |
|--------------|---|------------|-------------|------------|-----------------|------------|------------|---|------|------------|------------|---------------------------------|------------------------|------------------|------------------|
|              | MUNICIPIOS                                    | %          | LOCALIDADES | %          | CANTIDAD        | %          | F.F.I.Z.N. | P.B.I.T.                                      | A.P. | TOTAL      | %          | MONTO PRODUCTORES               | MONTO SUBSIDIO / APOYO | TOTAL            |                  |
| I            | 3   | 7          | 3           | 5          | MUESTRA         | 10         | 3          |   |      | 7          | 7          | 3                               | 600.00                 | 1,200.00         | 1,800.00         |
| II           | 7   | 16         | 15          | 25         | MUESTRA         | 68         | 23         |   |      | 57         | 57         | 24                              | 4,080.00               | 8,160.00         | 12,240.00        |
| III          | 1   | 2          | 1           | 2          | MUESTRA         | 3          | 1          |   |      | 2          | 2          | 1                               | 180.00                 | 360.00           | 540.00           |
| IV           | 2   | 4          | 8           | 10         | MUESTRA         | 31         | 11         |   |      | 17         | 17         | 7                               | 1,860.00               | 3,720.00         | 5,580.00         |
| V            | 2   | 4          | 2           | 3          | MUESTRA         | 4          | 1          |   |      | 3          | 3          | 1                               | 240.00                 | 480.00           | 720.00           |
| VI           | 10  | 22         | 13          | 21         | MUESTRA         | 46         | 16         |   |      | 35         | 35         | 15                              | 2,760.00               | 5,520.00         | 8,280.00         |
| VII          | 3   | 7          | 5           | 8          | MUESTRA         | 30         | 10         |   |      | 25         | 25         | 11                              | 1,800.00               | 3,600.00         | 5,400.00         |
| VIII         | 2   | 4          | 2           | 3          | MUESTRA         | 4          | 1          |   |      | 3          | 3          | 1                               | 240.00                 | 480.00           | 720.00           |
| IX           | 0   | 0          | 0           | 0          |                 | 0          | 0          |   |      | 0          | 0          | 0                               | 0.00                   | 0.00             | 0.00             |
| X            | 2   | 4          | 2           | 3          | MUESTRA         | 5          | 2          |   |      | 4          | 4          | 2                               | 300.00                 | 600.00           | 900.00           |
| XI           | 2   | 4          | 2           | 3          | MUESTRA         | 5          | 2          |   |      | 4          | 4          | 2                               | 300.00                 | 600.00           | 900.00           |
| XII          | 0   | 0          | 0           | 0          |                 | 0          | 0          |   |      | 0          | 0          | 0                               | 0.00                   | 0.00             | 0.00             |
| XIII         | 3   | 7          | 3           | 5          | MUESTRA         | 19         | 7          |   |      | 16         | 16         | 7                               | 1,140.00               | 2,280.00         | 3,420.00         |
| XIV          | 0   | 0          | 0           | 0          |                 | 0          | 0          |   |      | 0          | 0          | 0                               | 0.00                   | 0.00             | 0.00             |
| XV           | 5   | 11         | 9           | 15         | MUESTRA         | 53         | 18         |   |      | 51         | 51         | 22                              | 3,180.00               | 6,360.00         | 9,540.00         |
| XVI          | 3   | 7          | 4           | 7          | MUESTRA         | 13         | 4          |   |      | 9          | 9          | 4                               | 780.00                 | 1,560.00         | 2,340.00         |
| <b>TOTAL</b> | <b>48</b>                                     | <b>100</b> | <b>87</b>   | <b>110</b> |                 | <b>291</b> | <b>100</b> |   |      | <b>233</b> | <b>233</b> | <b>100</b>                      | <b>17,480.00</b>       | <b>34,920.00</b> | <b>52,400.00</b> |

\* De acuerdo con la División Política Administrativa del Estado de México.

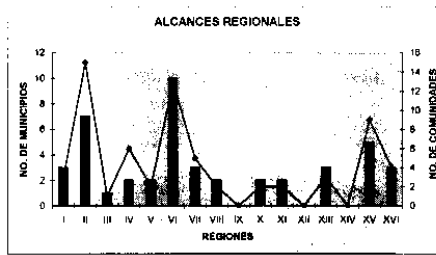
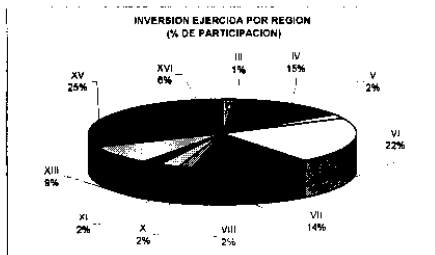
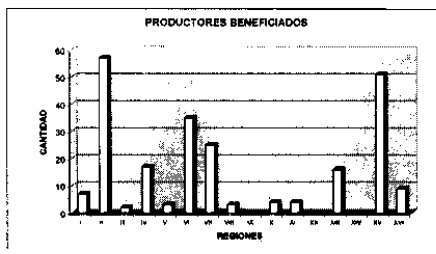
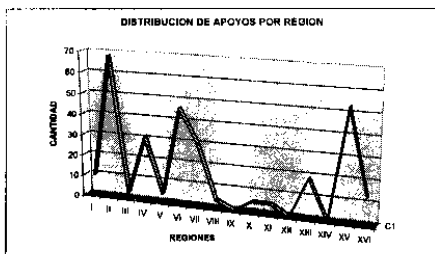

MVZ. LUIS ZEPEDA ESPINOZA  
DIRECTOR DE SANIDAD AGROPECUARIA  
(RUBRICA).



FIDEICOMISO FONDO ALIANZA PARA EL CAMPO DEL ESTADO DE MEXICO  
PRODUCTORES BENEFICIADOS DEL EJERCICIO 2007

PROGRAMA: SANIDAD E INOCUIDAD AGROALIMENTARIA  
SUBPROGRAMA: SALUD ANIMAL

F-1

COMPONENTE: VACUNAS CONTRA RABIA PARALÍTICA BOVINA Y BRUCELOSIS

| REGIÓN       | NÚMERO DE MUNICIPIOS Y LOCALIDADES POR REGIÓN |            |           |            | APOYO ENTREGADO |               |            | NÚMERO DE BENEFICIARIOS POR TIPO DE PRODUCTOR |          |            |            | %          | IMPORTE DEL APOYO GUBERNAMENTAL (\$) |                        |                     |
|--------------|---|------------|-----------|------------|-----------------|---------------|------------|---|----------|------------|------------|------------|--------------------------------------|------------------------|---------------------|
|              | MPIO.   | %          | LOCALIDAD | %          | U.MEDIDA        | CANTIDAD      | %          | P.B.I.Z.M.                                    | P.B.I.T. | R.P.       | TOTAL      |            | MONTO PRODUCTORES                    | MONTO SUBSIDIO / APOYO | TOTAL               |
| I            | 1   | 5          | 3         | 4          | VACUNA          | 58            | 0.2        |   |          | 7          | 7          | 2          | 166.87                               | 2,694.43               | 2,861.30            |
| II           | 1   | 5          | 2         | 3          | VACUNA          | 40            | 0.1        |   |          | 1          | 1          | 0          | 115.08                               | 1,858.23               | 1,973.31            |
| III          | 0   | 0          | 0         | 0          |                 | 0             | 0.0        |   |          | 0          | 0          | 0          | 0.00                                 | 0.00                   | 0.00                |
| IV           | 1   | 5          | 6         | 8          | VACUNA          | 425           | 1.5        |   |          | 45         | 45         | 10         | 1,222.73                             | 19,743.67              | 20,966.40           |
| V            | 0   | 0          | 0         | 0          |                 | 0             | 0.0        |   |          | 0          | 0          | 0          | 0.00                                 | 0.00                   | 0.00                |
| VI           | 6   | 27         | 12        | 16         | VACUNA          | 2,300         | 8.3        |   |          | 31         | 31         | 7          | 6,617.10                             | 106,848.11             | 113,465.21          |
| VII          | 0   | 0          | 0         | 0          |                 | 0             | 0.0        |   |          | 0          | 0          | 0          | 0.00                                 | 0.00                   | 0.00                |
| VIII         | 0   | 0          | 0         | 0          |                 | 0             | 0.0        |   |          | 0          | 0          | 0          | 0.00                                 | 0.00                   | 0.00                |
| IX           | 0   | 0          | 0         | 0          |                 | 0             | 0.0        |   |          | 0          | 0          | 0          | 0.00                                 | 0.00                   | 0.00                |
| X            | 4   | 18         | 37        | 50         | VACUNA          | 21,425        | 77.8       |   |          | 259        | 259        | 57         | 61,639.73                            | 995,313.37             | 1,056,953.10        |
| XI           | 2   | 9          | 3         | 4          | VACUNA          | 217           | 0.8        |   |          | 3          | 3          | 1          | 624.31                               | 10,080.89              | 10,705.20           |
| XII          | 0   | 0          | 0         | 0          |                 | 0             | 0.0        |   |          | 0          | 0          | 0          | 0.00                                 | 0.00                   | 0.00                |
| XIII         | 0   | 0          | 0         | 0          |                 | 0             | 0.0        |   |          | 0          | 0          | 0          | 0.00                                 | 0.00                   | 0.00                |
| XIV          | 1   | 5          | 4         | 5          | VACUNA          | 386           | 1.4        |   |          | 11         | 11         | 2          | 1,110.52                             | 17,931.90              | 19,042.42           |
| XV           | 2   | 9          | 2         | 3          | VACUNA          | 290           | 1.1        |   |          | 6          | 6          | 1          | 834.33                               | 13,472.15              | 14,306.48           |
| XVI          | 4   | 18         | 5         | 7          | VACUNA          | 2,410         | 8.7        |   |          | 91         | 91         | 20         | 6,933.57                             | 111,958.24             | 118,891.81          |
| <b>TOTAL</b> | <b>22</b>                                     | <b>100</b> | <b>74</b> | <b>100</b> |                 | <b>27,661</b> | <b>100</b> |   |          | <b>454</b> | <b>454</b> | <b>100</b> | <b>79,264.23</b>                     | <b>1,279,900.99</b>    | <b>1,369,165.22</b> |

\* De acuerdo con la División Política Administrativa del Estado de México.

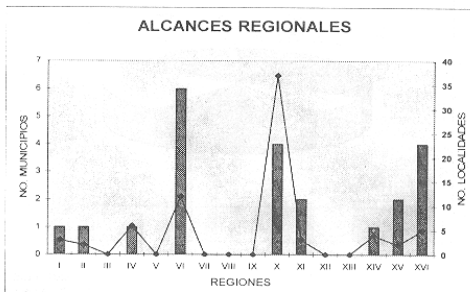
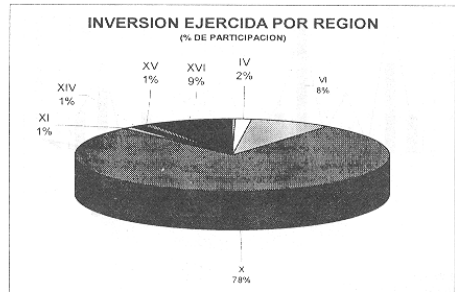
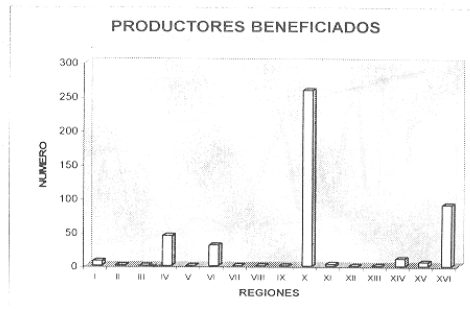
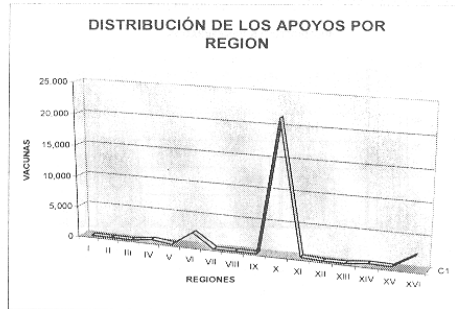

MVZ. LUIS ZEPEDA ESPINOZA  
DIRECTOR DE SANIDAD AGROPECUARIA  
(RUBRICA).



FIDEICOMISO FONDO ALIANZA PARA EL CAMPO DEL ESTADO DE MEXICO  
PRODUCTORES BENEFICIADOS DEL EJERCICIO 2007

PROGRAMA: SANIDAD E INOCUIDAD AGROALIMENTARIA  
SUBPROGRAMA: SALUD ANIMAL  
COMPONENTE: PRUEBAS DE BRUCELOSIS Y TUBERCULOSIS

F-1

| REGIÓN *     | NUMERO DE MUNICIPIOS Y LOCALIDADES POR REGION |            |            |            | APOYO ENTREGADO |               |            | NUMERO DE BENEFICIARIOS POR TIPO DE PRODUCTOR |          |              |              | %          | IMPORTE DEL APOYO GUBERNAMENTAL (\$) |                        |                    |
|--------------|---|------------|------------|------------|-----------------|---------------|------------|---|----------|--------------|--------------|------------|--------------------------------------|------------------------|--------------------|
|              | MPIO.   | %          | LOCALIDAD  | %          | U.MEDIDA        | CANTIDAD      | %          | P.B.I.Z.M.                                    | P.B.I.T. | R.P.         | TOTAL        |            | MONTO PRODUCTORES                    | MONTO SUBSIDIO / APOYO | TOTAL              |
| I            | 5   | 6          | 8          | 4          | PRUEBA          | 1,924         | 2.5        |   |          | 132          | 132.0        | 2.5        | 38,480.0                             | 192,400                | 230,880.0          |
| II           | 15  | 19         | 42         | 21         | PRUEBA          | 19,117        | 24.4       |   |          | 1,188        | 1188.0       | 22.6       | 382,340.0                            | 1,911,700              | 2,294,040.0        |
| III          | 1   | 1          | 1          | 1          | PRUEBA          | 32            | 0.0        |   |          | 4            | 4.0          | 0.1        | 640.0                                | 3,200                  | 3,840.0            |
| IV           | 4   | 5          | 4          | 2          | PRUEBA          | 225           | 0.3        |   |          | 13           | 13.0         | 0.2        | 4,500.0                              | 22,500                 | 27,000.0           |
| V            | 1   | 1          | 1          | 1          | PRUEBA          | 144           | 0.2        |   |          | 4            | 4.0          | 0.1        | 2,880.0                              | 14,400                 | 17,280.0           |
| VI           | 12  | 15         | 27         | 14         | PRUEBA          | 6,453         | 8.2        |   |          | 1,162        | 1162.0       | 22.1       | 129,060.0                            | 645,300                | 774,360.0          |
| VII          | 16  | 20         | 19         | 10         | PRUEBA          | 4,467         | 5.7        |   |          | 79           | 79.0         | 1.5        | 89,340.0                             | 446,700                | 536,040.0          |
| VIII         | 0   | 0          | 0          | 0          |                 | 0             | 0.0        |   |          | 0            | 0.0          | 0.0        | -                                    | -                      | -                  |
| IX           | 0   | 0          | 0          | 0          |                 | 0             | 0.0        |   |          | 0            | 0.0          | 0.0        | -                                    | -                      | -                  |
| X            | 7   | 9          | 45         | 23         | PRUEBA          | 38,127        | 48.6       |   |          | 2,170        | 2170.0       | 41.3       | 762,540.0                            | 3,812,700              | 4,575,240.0        |
| XI           | 3   | 4          | 6          | 3          | PRUEBA          | 900           | 1.1        |   |          | 53           | 53.0         | 1.0        | 18,000.0                             | 90,000                 | 108,000.0          |
| XII          | 0   | 0          | 0          | 0          |                 | 0             | 0.0        |   |          | 0            | 0.0          | 0.0        | -                                    | -                      | -                  |
| XIII         | 5   | 6          | 23         | 12         | PRUEBA          | 4,200         | 5.4        |   |          | 220          | 220.0        | 4.2        | 84,000.0                             | 420,000                | 504,000.0          |
| XIV          | 1   | 1          | 1          | 1          | PRUEBA          | 10            | 0.0        |   |          | 1            | 1.0          | 0.0        | 200.0                                | 1,000                  | 1,200.0            |
| XV           | 9   | 11         | 20         | 10         | PRUEBA          | 2,450         | 3.1        |   |          | 208          | 208.0        | 4.0        | 49,000.0                             | 245,000                | 294,000.0          |
| XVI          | 1   | 1          | 1          | 1          | PRUEBA          | 322           | 0.4        |   |          | 16           | 16.0         | 0.3        | 6,440.0                              | 32,200                 | 38,640.0           |
| <b>TOTAL</b> | <b>80</b>                                     | <b>100</b> | <b>198</b> | <b>100</b> |                 | <b>78,371</b> | <b>100</b> |   |          | <b>5,250</b> | <b>5,250</b> | <b>100</b> | <b>1,567,420.0</b>                   | <b>7,837,100.0</b>     | <b>9,404,520.0</b> |

\* De acuerdo con la División Política Administrativa del Estado de México.

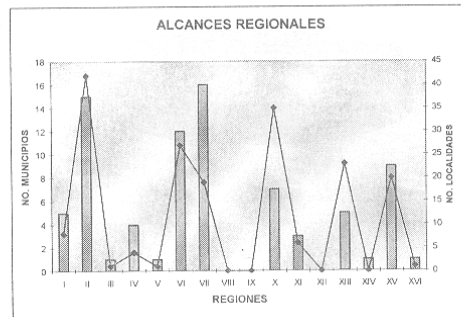
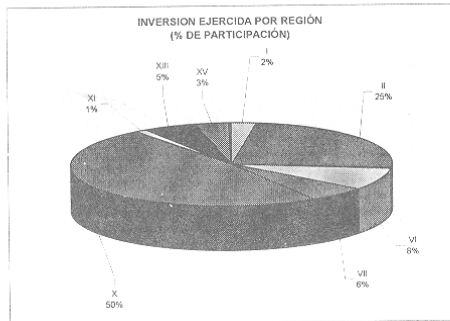
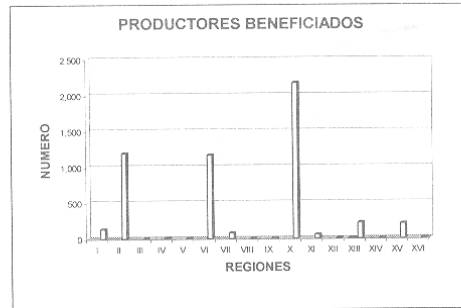
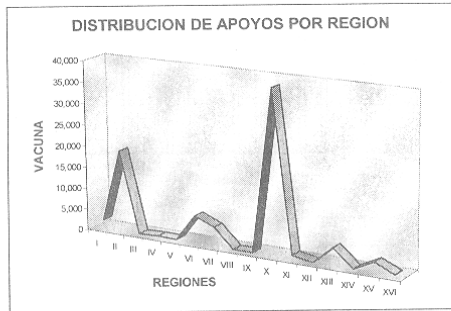

MVZ. LUIS ZEPEDA ESPINOZA  
DIRECTOR DE SANIDAD AGROPECUARIA  
(RUBRICA).



FIDEICOMISO FONDO ALIANZA PARA EL CAMPO DEL ESTADO DE MEXICO  
PRODUCTORES BENEFICIADOS DEL EJERCICIO 2007

PROGRAMA: SANIDAD E INOCUIDAD AGROALIMENTARIA  
SUBPROGRAMA: SALUD ANIMAL  
COMPONENTE: MUESTRAS EN AUJESZKY, AVIARES, FIEBRE PORCINA CLÁSICA Y GARRAPATA

F-1

| REGIÓN*      | NUMERO DE MUNICIPIOS Y LOCALIDADES POR REGION |            |            |            | APOYO ENTREGADO |               |            | NUMERO DE BENEFICIARIOS POR TIPO DE PRODUCTOR |          |            |            | %          | IMPORTE DEL APOYO GUBERNAMENTAL (\$) |                        |                     |
|--------------|---|------------|------------|------------|-----------------|---------------|------------|---|----------|------------|------------|------------|--------------------------------------|------------------------|---------------------|
|              | MUNICIPIO                                     | %          | LOCALIDAD  | %          | U.MEDIDA        | CANTIDAD      | %          | P.B.J.Z.M.                                    | P.B.I.T. | R.P.       | TOTAL      |            | MONTO PRODUCTORES                    | MONTO SUBSIDIO / APOYO | TOTAL               |
| I            | 7   | 7          | 9          | 7          | MUESTRA         | 218           | 1.90       |   |          | 38         | 38         | 4          | 414.2                                | 26,061.9               | 26,476.1            |
| II           | 14  | 14         | 16         | 12         | MUESTRA         | 2,157         | 18.76      |   |          | 138        | 138        | 14         | 4,098.3                              | 257,869.4              | 261,967.7           |
| III          | 2   | 2          | 2          | 2          | MUESTRA         | 82            | 0.71       |   |          | 14         | 14         | 1          | 155.8                                | 9,803.1                | 9,958.9             |
| IV           | 8   | 8          | 11         | 8          | MUESTRA         | 691           | 6.01       |   |          | 62         | 62         | 6          | 1,312.9                              | 82,809.1               | 83,922.0            |
| V            | 8   | 8          | 13         | 10         | MUESTRA         | 1,545         | 13.44      |   |          | 135        | 135        | 14         | 2,935.5                              | 184,704.8              | 187,640.3           |
| VI           | 10  | 10         | 13         | 10         | MUESTRA         | 1,097         | 9.54       |   |          | 84         | 84         | 9          | 2,084.3                              | 131,146.4              | 133,230.7           |
| VII          | 10  | 10         | 11         | 8          | MUESTRA         | 582           | 5.06       |   |          | 63         | 63         | 7          | 1,105.8                              | 69,578.1               | 70,683.9            |
| VIII         | 5   | 5          | 7          | 5          | MUESTRA         | 902           | 7.84       |   |          | 50         | 50         | 5          | 1,713.8                              | 107,834.1              | 109,547.9           |
| IX           | 1   | 1          | 3          | 2          | MUESTRA         | 46            | 0.40       |   |          | 7          | 7          | 1          | 87.4                                 | 5,499.3                | 5,586.7             |
| X            | 4   | 4          | 6          | 5          | MUESTRA         | 977           | 8.50       |   |          | 58         | 58         | 6          | 1,856.3                              | 116,800.4              | 118,656.7           |
| XI           | 4   | 4          | 4          | 3          | MUESTRA         | 590           | 5.13       |   |          | 28         | 28         | 3          | 1,121.0                              | 70,534.5               | 71,655.5            |
| XII          | 1   | 1          | 1          | 1          | MUESTRA         | 32            | 0.28       |   |          | 8          | 8          | 1          | 60.8                                 | 3,825.6                | 3,886.4             |
| XIII         | 11  | 11         | 14         | 11         | MUESTRA         | 1,152         | 10.02      |   |          | 140        | 140        | 14         | 2,188.8                              | 137,721.6              | 139,910.4           |
| XIV          | 2   | 2          | 3          | 2          | MUESTRA         | 98            | 0.85       |   |          | 12         | 12         | 1          | 186.2                                | 11,715.9               | 11,902.1            |
| XV           | 9   | 9          | 10         | 8          | MUESTRA         | 524           | 4.56       |   |          | 62         | 62         | 6          | 995.6                                | 62,844.2               | 63,839.8            |
| XVI          | 6   | 6          | 7          | 5          | MUESTRA         | 806           | 7.01       |   |          | 89         | 89         | 7          | 1,531.4                              | 96,357.3               | 97,888.7            |
| <b>TOTAL</b> | <b>102</b>                                    | <b>100</b> | <b>130</b> | <b>100</b> |                 | <b>11,489</b> | <b>100</b> |   |          | <b>968</b> | <b>968</b> | <b>100</b> | <b>21,848.1</b>                      | <b>1,374,706.6</b>     | <b>1,396,553.66</b> |

\* De acuerdo con la División Política Administrativa del Estado de México.

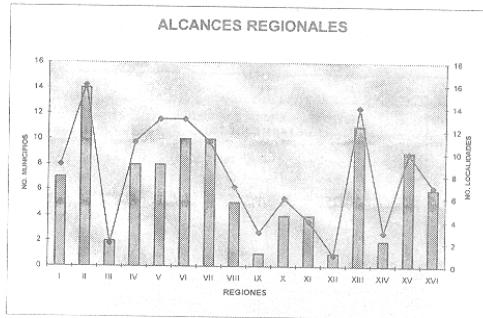
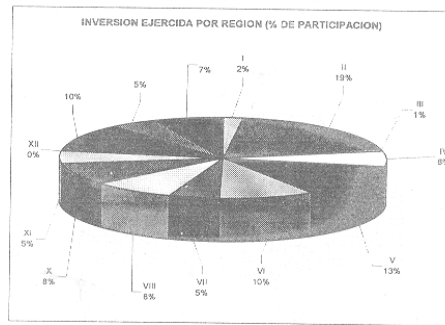
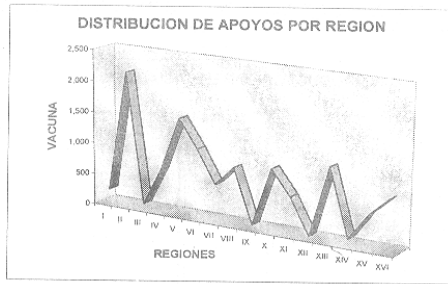

MVZ. LUIS ZEPEDA ESPINOZA  
DIRECTOR DE SANIDAD AGROPECUARIA  
(RUBRICA).



FIDEICOMISO FONDO ALIANZA PARA EL CAMPO DEL ESTADO DE MÉXICO  
PRODUCTORES BENEFICIARIOS DEL EJERCICIO 2007

PROGRAMA: SANIDAD E INOCUIDAD AGROALIMENTARIA  
SUBPROGRAMA: INOCUIDAD DE LOS ALIMENTOS  
COMPONENTE: INOCUIDAD ACUÍCOLA

P-2

| NOMBRE DEL BENEFICIARIO         | APOYO SOLICITADO |           | TIPO DE PRODUCTOR |        |      | REGION | MUNICIPIO            | COMUNIDAD                    | IMPORTE DEL APOYO GUBERNAMENTAL (E) |                   |                   |
|---------------------------------|------------------|-----------|-------------------|--------|------|--------|----------------------|------------------------------|-------------------------------------|-------------------|-------------------|
|                                 | U. MEDIDA        | CANTIDAD  | P.B.I.Z.M.        | P.B.T. | R.P. |        |                      |                              | PRODUCTOR                           | SUBSIDIO / APOYO  | TOTAL             |
| Gerardo G. Alvarez Navarrete    | UNIDAD           | 1         |                   |        | X    | II     | Atoyac               | Mado Sector 1                |                                     | 5,872.00          | 5,872.00          |
| Luis Navarrete Estrada          | UNIDAD           | 1         |                   |        | X    | II     | Atoyac               | San Juanito Tra. Baciño      |                                     | 5,872.00          | 5,872.00          |
| Diego de la Cruz Cardozo        | UNIDAD           | 1         |                   |        | X    | II     | Acapulco             | El Acañan                    |                                     | 5,872.00          | 5,872.00          |
| Cirilo Luis Escobedo            | UNIDAD           | 1         |                   |        | X    | XV     | Amanalco de Becerra  | Finca de Guadalupe           |                                     | 5,872.00          | 5,872.00          |
| Héctor Castillo Acosta          | UNIDAD           | 1         |                   |        | X    | XV     | Amanalco de Becerra  | San Mateo Amatepec           |                                     | 5,872.00          | 5,872.00          |
| Jesús Gómez Falgout             | UNIDAD           | 1         |                   |        | X    | XV     | Amanalco de Becerra  | Corral de Piedra             |                                     | 5,872.00          | 5,872.00          |
| Leonardo Marcos Boto            | UNIDAD           | 1         |                   |        | X    | XV     | Amanalco de Becerra  | Corral de Piedra             |                                     | 5,872.00          | 5,872.00          |
| María Isabel López Martínez     | UNIDAD           | 1         |                   |        | X    | XV     | Amanalco de Becerra  | Finca de Guadalupe           |                                     | 5,872.00          | 5,872.00          |
| Antonio Ariza Vargas            | UNIDAD           | 1         |                   |        | X    | XV     | Amanalco de Becerra  | Corral de Piedra             |                                     | 5,872.00          | 5,872.00          |
| Agapito Alberto Vera            | UNIDAD           | 1         |                   |        | X    | XV     | Amanalco de Becerra  | El Anaco                     |                                     | 5,872.00          | 5,872.00          |
| Heriberto Boto González         | UNIDAD           | 1         |                   |        | X    | XV     | Amanalco de Becerra  | Atzacaco                     |                                     | 5,872.00          | 5,872.00          |
| Marcelo Jiménez Rojas           | UNIDAD           | 1         |                   |        | X    | XV     | Amanalco de Becerra  | Corral de Piedra             |                                     | 5,872.00          | 5,872.00          |
| Carlos J. Escobar Gómez Tapia   | UNIDAD           | 1         |                   |        | X    | XV     | Amanalco de Becerra  | El Ejido Amatepec de Becerra |                                     | 5,872.00          | 5,872.00          |
| Antonio Aza de la Cruz          | UNIDAD           | 1         |                   |        | X    | XV     | Amanalco de Becerra  | Finca de Guadalupe           |                                     | 5,872.00          | 5,872.00          |
| Juan González Rojas             | UNIDAD           | 1         |                   |        | X    | XV     | Amanalco de Becerra  | El Anaco                     |                                     | 5,872.00          | 5,872.00          |
| Heriberto Pascual Coronel       | UNIDAD           | 1         |                   |        | X    | XV     | Amanalco de Becerra  | Cañada Oscura                |                                     | 5,872.00          | 5,872.00          |
| Rodrigo González Rojas          | UNIDAD           | 1         |                   |        | X    | XV     | Amanalco de Becerra  | Capilla Vieja                |                                     | 5,872.00          | 5,872.00          |
| Hector Marcos Mirano            | UNIDAD           | 1         |                   |        | X    | XV     | Amanalco de Becerra  | San Mateo                    |                                     | 5,872.00          | 5,872.00          |
| José Cruz Castañel              | UNIDAD           | 1         |                   |        | X    | XV     | Amanalco de Becerra  | El Ejido de Guadalupe        |                                     | 5,872.00          | 5,872.00          |
| Luis Tame Castañel              | UNIDAD           | 1         |                   |        | X    | XV     | Amanalco de Becerra  | Epilo Agua Danita            |                                     | 5,872.00          | 5,872.00          |
| Juan Vázquez Acosta             | UNIDAD           | 1         |                   |        | X    | XV     | Amanalco de Becerra  | Corral de Piedra             |                                     | 5,872.00          | 5,872.00          |
| José González Rojas             | UNIDAD           | 1         |                   |        | X    | XV     | Amanalco de Becerra  | El Ejido Amatepec de Becerra |                                     | 5,872.00          | 5,872.00          |
| Rodrigo Peña Muñoz              | UNIDAD           | 1         |                   |        | X    | XV     | Amanalco de Becerra  | Corral de Piedra             |                                     | 5,872.00          | 5,872.00          |
| Francisco Boto Pineda           | UNIDAD           | 1         |                   |        | X    | XV     | Amanalco de Becerra  | El Ejido Amatepec de Becerra |                                     | 5,872.00          | 5,872.00          |
| Leobardo García Sánchez         | UNIDAD           | 1         |                   |        | X    | XV     | Amanalco de Becerra  | Guadalupe                    |                                     | 5,872.00          | 5,872.00          |
| Marcelo Arista Pérez            | UNIDAD           | 1         |                   |        | X    | XV     | Amanalco de Becerra  | San Mateo Amatepec           |                                     | 5,872.00          | 5,872.00          |
| Luis David Torres Mendoza       | UNIDAD           | 1         |                   |        | X    | II     | Amecameca            | Toluquillo                   |                                     | 5,872.00          | 5,872.00          |
| Gonzalo Miranda Martínez        | UNIDAD           | 1         |                   |        | X    | II     | Chapa de Mota        | El Ejido del Chibolacero     |                                     | 5,872.00          | 5,872.00          |
| Erasmio Chávez Carmona          | UNIDAD           | 1         |                   |        | X    | VI     | Coahuila de Zaragoza | Pro. Chibolacero             |                                     | 5,872.00          | 5,872.00          |
| Héctor Delgado Vidal            | UNIDAD           | 1         |                   |        | X    | XV     | Donato Guerra        | Komomocoy                    |                                     | 5,872.00          | 5,872.00          |
| Luisito Velázquez Juárez        | UNIDAD           | 1         |                   |        | X    | XV     | Donato Guerra        | Manchera                     |                                     | 5,872.00          | 5,872.00          |
| Olga Zorra Arce                 | UNIDAD           | 1         |                   |        | X    | XV     | Donato Guerra        | Komomocoy                    |                                     | 5,872.00          | 5,872.00          |
| Chelbino Espinoza Velázquez     | UNIDAD           | 1         |                   |        | X    | XV     | Donato Guerra        | Komomocoy                    |                                     | 5,872.00          | 5,872.00          |
| Regulante González Becerra      | UNIDAD           | 1         |                   |        | X    | XV     | Donato Guerra        | Xicotlán                     |                                     | 5,872.00          | 5,872.00          |
| José Luis González Patrón       | UNIDAD           | 1         |                   |        | X    | XV     | Donato Guerra        | Rovinsona                    |                                     | 5,872.00          | 5,872.00          |
| Beto González Patrón            | UNIDAD           | 1         |                   |        | X    | XV     | Donato Guerra        | Rovinsona                    |                                     | 5,872.00          | 5,872.00          |
| Valentín Méndez Juárez          | UNIDAD           | 1         |                   |        | X    | XV     | Donato Guerra        | Las Galeras                  |                                     | 5,872.00          | 5,872.00          |
| Santiago Quintana Díaz          | UNIDAD           | 1         |                   |        | X    | XV     | Donato Guerra        | Datan Chico                  |                                     | 5,872.00          | 5,872.00          |
| Daniel Méndez Nava              | UNIDAD           | 1         |                   |        | X    | VIII   | Iturbide             | La Cumbre                    |                                     | 5,872.00          | 5,872.00          |
| José Chávez Villaherán          | UNIDAD           | 1         |                   |        | X    | VIII   | Iturbide             | Cañada                       |                                     | 5,872.00          | 5,872.00          |
| Luisito Chávez Villaherán       | UNIDAD           | 1         |                   |        | X    | VIII   | Iturbide             | Cañada                       |                                     | 5,872.00          | 5,872.00          |
| Alvaro Mercado Álvarez          | UNIDAD           | 1         |                   |        | X    | VIII   | Iturbide             | Iturbide                     |                                     | 5,872.00          | 5,872.00          |
| Humberto Danaya Vargas          | UNIDAD           | 1         |                   |        | X    | VIII   | Iturbide             | Iturbide                     |                                     | 5,872.00          | 5,872.00          |
| Gonzalo Francisco Linares       | UNIDAD           | 1         |                   |        | X    | VIII   | Iturbide             | Iturbide                     |                                     | 5,872.00          | 5,872.00          |
| Marcos Jarama Pérez             | UNIDAD           | 1         |                   |        | X    | VIII   | Iturbide             | San Miguel Texcan            |                                     | 5,872.00          | 5,872.00          |
| José Quintanilla García         | UNIDAD           | 1         |                   |        | X    | VI     | Juchitán             | El Centro                    |                                     | 5,872.00          | 5,872.00          |
| Rodrigo Becerra Mercado         | UNIDAD           | 1         |                   |        | X    | VI     | Juchitán             | El Centro                    |                                     | 5,872.00          | 5,872.00          |
| Lic. Salvador Escalante Coronel | UNIDAD           | 1         |                   |        | X    | VI     | Juchitán             | Loma Hermosa                 |                                     | 5,872.00          | 5,872.00          |
| Luis López Pérez                | UNIDAD           | 1         |                   |        | X    | X      | Luvianos             | Cabecera municipal           |                                     | 5,872.00          | 5,872.00          |
| Roaldito Antonio Guadalupe      | UNIDAD           | 1         |                   |        | X    | VIII   | Nauyaco              | Cañada de Nandibida          |                                     | 5,872.00          | 5,872.00          |
| <b>TOTAL</b>                    |                  | <b>40</b> |                   |        |      |        |                      |                              | <b>0.00</b>                         | <b>226,840.00</b> | <b>226,840.00</b> |

PROGRAMA: SANIDAD E INOCUIDAD AGROALIMENTARIA  
SUBPROGRAMA: INOCUIDAD DE LOS ALIMENTOS  
COMPONENTE: INOCUIDAD ACUÍCOLA

P-2

| NOMBRE DEL BENEFICIARIO        | APOYO SOLICITADO |           | TIPO DE PRODUCTOR |        |      | REGION | MUNICIPIO           | COMUNIDAD             | IMPORTE DEL APOYO GUBERNAMENTAL (E) |                   |                   |
|--------------------------------|------------------|-----------|-------------------|--------|------|--------|---------------------|-----------------------|-------------------------------------|-------------------|-------------------|
|                                | U. MEDIDA        | CANTIDAD  | P.B.I.Z.M.        | P.B.T. | R.P. |        |                     |                       | PRODUCTOR                           | SUBSIDIO / APOYO  | TOTAL             |
| Ernesto Montiel García         | UNIDAD           | 1         |                   |        | X    | VIII   | Nicolás Romero      | Transfiguración       |                                     | 5,671.00          | 5,671.00          |
| Miguel Ángel Moran             | UNIDAD           | 1         |                   |        | X    | VIII   | Nicolás Romero      | Calahuacán            |                                     | 5,671.00          | 5,671.00          |
| Felix Vargas Victoria          | UNIDAD           | 1         |                   |        | X    | VII    | Ocoyoacac           | San Mateo Atlapulco   |                                     | 5,671.00          | 5,671.00          |
| Juan Juárez Madero             | UNIDAD           | 1         |                   |        | X    | VII    | Ocoyoacac           | La Mariposa           |                                     | 5,671.00          | 5,671.00          |
| Edmundo Santos Mora            | UNIDAD           | 1         |                   |        | X    | VII    | Ocoyoacac           | San Pedro Atlapulco   |                                     | 5,671.00          | 5,671.00          |
| Regino Remolón Peña Victoria   | UNIDAD           | 1         |                   |        | X    | VII    | Ocoyoacac           | Atapulco              |                                     | 5,671.00          | 5,671.00          |
| José León Pizaña Bolaños       | UNIDAD           | 1         |                   |        | X    | VI     | Ocuilán             | Tlanizapan            |                                     | 5,671.00          | 5,671.00          |
| Antonio Carlos Saracho         | UNIDAD           | 1         |                   |        | X    | VI     | Ocuilán             | Tlanizapan            |                                     | 5,671.00          | 5,671.00          |
| José Queruzán Aguilar          | UNIDAD           | 1         |                   |        | X    | VI     | Ocuilán             | Chama                 |                                     | 5,671.00          | 5,671.00          |
| Juan Rangel Granados           | UNIDAD           | 1         |                   |        | X    | II     | San José del Rincón | San Mateo Atlapulco   |                                     | 5,671.00          | 5,671.00          |
| Mauro Efraín Vega Ramírez      | UNIDAD           | 1         |                   |        | X    | X      | Tehuacan            | San Miguel Xitlapan   |                                     | 5,671.00          | 5,671.00          |
| Regino Pedro Escobar           | UNIDAD           | 1         |                   |        | X    | VI     | Tehuacan            | Santa Teresa          |                                     | 5,671.00          | 5,671.00          |
| Santos Jesús González Consuelo | UNIDAD           | 1         |                   |        | X    | VI     | Tehuacan            | Labor Las Cabras      |                                     | 5,671.00          | 5,671.00          |
| Miguel Ángel Nava Reyes        | UNIDAD           | 1         |                   |        | X    | VI     | Tehuacan            | Portero San José      |                                     | 5,671.00          | 5,671.00          |
| Efraín Domínguez Sánchez       | UNIDAD           | 1         |                   |        | X    | VI     | Tehuacan            | Mexón Viejo           |                                     | 5,671.00          | 5,671.00          |
| Adolfo Hernández González      | UNIDAD           | 1         |                   |        | X    | VI     | Tehuacan            | Tehuacan              |                                     | 5,671.00          | 5,671.00          |
| Elgo Flores Rojas              | UNIDAD           | 1         |                   |        | X    | VII    | Tehuacan            | Juchitán              |                                     | 5,671.00          | 5,671.00          |
| Erasmio Álvarez Fabián         | UNIDAD           | 1         |                   |        | X    | VII    | Tehuacan            | Juchitán              |                                     | 5,671.00          | 5,671.00          |
| Pepe Peña Vega                 | UNIDAD           | 1         |                   |        | X    | VI     | Tehuacan            | Epilo Francisco Zerco |                                     | 5,671.00          | 5,671.00          |
| Emiliano Gutiérrez Sánchez     | UNIDAD           | 1         |                   |        | X    | VI     | Tehuacan            | Chalchihuapan         |                                     | 5,671.00          | 5,671.00          |
| Wenceslao Montoy Ariza         | UNIDAD           | 1         |                   |        | X    | XII    | Tehuacan del Valle  | San Miguel Balerías   |                                     | 5,671.00          | 5,671.00          |
| Lic. Jaime Amador Delgado      | UNIDAD           | 1         |                   |        | X    | VI     | Tehuacan            | Agustín               |                                     | 5,671.00          | 5,671.00          |
| Francisco Javier Cortez de Paz | UNIDAD           | 1         |                   |        | X    | X      | Tehuacan            | San Pedro Limón       |                                     | 5,671.00          | 5,671.00          |
| Erasmio Martínez Rivera        | UNIDAD           | 1         |                   |        | X    | XV     | Valle de Bravo      | Los Zauco             |                                     | 5,671.00          | 5,671.00          |
| Javier Domínguez García        | UNIDAD           | 1         |                   |        | X    | XV     | Valle de Bravo      | Atzacaco              |                                     | 5,671.00          | 5,671.00          |
| Bertha Berna Rico              | UNIDAD           | 1         |                   |        | X    | XV     | Valle de Bravo      | Los Zauco             |                                     | 5,671.00          | 5,671.00          |
| Rangel Víctor Mendoza          | UNIDAD           | 1         |                   |        | X    | XV     | Valle de Bravo      | San Juan Atlacapa     |                                     | 5,671.00          | 5,671.00          |
| Florencia Gerardo Flores       | UNIDAD           | 1         |                   |        | X    | XV     | Valle de Bravo      | El Ejido Santiago     |                                     | 5,671.00          | 5,671.00          |
| Cosme Agapito Reyes            | UNIDAD           | 1         |                   |        | X    | XV     | Valle de Bravo      | San Felipe Santiago   |                                     | 5,671.00          | 5,671.00          |
| Aur. Leonel Hernández García   | UNIDAD           | 1         |                   |        | X    | IV     | Villa del Carbón    | La Capilla            |                                     | 5,671.00          | 5,671.00          |
| Mario González Cruz            | UNIDAD           | 1         |                   |        | X    | IV     | Villa del Carbón    | La Capilla            |                                     | 5,671.00          | 5,671.00          |
| Alejandro Montoy Gil           | UNIDAD           | 1         |                   |        | X    | IV     | Villa del Carbón    | La Capilla            |                                     | 5,671.00          | 5,671.00          |
| Fernando Montoy López          | UNIDAD           | 1         |                   |        | X    | IV     | Villa del Carbón    | San José La Capilla   |                                     | 5,671.00          | 5,671.00          |
| Andrés González Martínez       | UNIDAD           | 1         |                   |        | X    | IV     | Villa del Carbón    | La Capilla            |                                     | 5,671.00          | 5,671.00          |
| Rene Heberto Hernández         | UNIDAD           | 1         |                   |        | X    | IV     | Villa del Carbón    | La Capilla            |                                     | 5,671.00          | 5,671.00          |
| Alberto Gil López              | UNIDAD           | 1         |                   |        | X    | IV     | Villa del Carbón    | La Capilla            |                                     | 5,671.00          | 5,671.00          |
| José Eduardo Amara Elizondo    | UNIDAD           | 1         |                   |        | X    | VI     | Villa Guerrero      | San Felipe            |                                     | 5,671.00          | 5,671.00          |
| Mariana Grangedo Hdez.         | UNIDAD           | 1         |                   |        | X    | XV     | Villa Victoria      | La Peña               |                                     | 5,671.00          | 5,671.00          |
| Silvano Rangel Bello           | UNIDAD           | 1         |                   |        | X    | XV     | Villa Victoria      | Dolores Valeriana     |                                     | 5,671.00          | 5,671.00          |
| Edmundo de la Cruz Malinillas  | UNIDAD           | 1         |                   |        | X    | XIII   | Zinacantan          | La Ciénega            |                                     | 5,671.00          | 5,671.00          |
| <b>TOTAL</b>                   |                  | <b>40</b> |                   |        |      |        |                     |                       | <b>0.00</b>                         | <b>226,840.00</b> | <b>226,840.00</b> |

P.B.I.Z.M. Productores de Bajos Ingresos en Zonas Marginadas  
P.B.T. Productores de Bajos Ingresos en Transición  
R.P. Resto de Productores

MVZ. LUIS ZEPEDA ESPINOZA  
DIRECTOR DE SANIDAD AGROPECUARIA  
(RUBRICA)



FIDEICOMISO FONDO ALIANZA PARA EL CAMPO DEL ESTADO DE MEXICO PRODUCTORES BENEFICIADOS DEL EJERCICIO 2007

PROGRAMA: USO EFICIENTE DEL AGUA Y LA ENERGÍA ELÉCTRICA

| NOMBRE DEL BENEFICIARIO  | APOYO SOLICITADO   |          |            | TIPO DE PRODUCTOR* |      |           | REGION      | MUNICIPIO          | COMUNIDAD                  | IMPORTE DEL APOYO GOBIERNAMENTAL (B) |                       |                       |
|--|--|----------|------------|--------------------|------|-----------|-------------|--------------------|----------------------------|--------------------------------------|-----------------------|-----------------------|
|  | U. MEDIDA  | CANTIDAD | P.B.I.Z.M. | P.B.I.T.           | R.P. | PRODUCTOR |             |                    |                            | SUBSIDIO APOYO                       | TOTAL                 |                       |
| LIBRO DE LA PURIFICACION   | DIAGNOSTICO Y REHABILITACION DE POZO                             | 1        |            | X                  |      |           | TEXCOCO     | TEXCOCO            | LA PURIFICACION            | \$0.00                               | \$135,580.00          | \$135,580.00          |
| ELIJO SAN LUCAS HUITZILHUACAN  | EQUIPAMIENTO ELECTROMECHANICO DE UN POZO                         | 1        |            | X                  |      |           | TEXCOCO     | CHIAUTLA           | SAN LUCAS                  | \$0.00                               | \$370,819.36          | \$370,819.36          |
| UNIDAD DE RIEGO PARA EL DESARROLLO RURAL SAN JUAN                    | DIAGNOSTICO ELECTROMECHANICO DE UN POZO                          | 1        |            | X                  |      |           | TEXCOCO     | CHICOLAPAN         | SAN VICENTE CHICOLAPAN     | \$19,632.17                          | \$58,898.54           | \$78,530.71           |
| UNIDAD DE RIEGO PARA EL DESARROLLO RURAL EL MILAGRO                  | EQUIPAMIENTO ELECTROMECHANICO DE UN POZO                         | 1        |            | X                  |      |           | TEXCOCO     | TEXCOCO            | SAN MIGUEL TOCULAN         | \$174,168.50                         | \$240,000.00          | \$414,168.50          |
| UNIDAD DE RIEGO PARA EL DESARROLLO RURAL "SAN XOCOTLAN"              | EQUIPAMIENTO ELECTROMECHANICO DE UN POZO                         | 1        |            | X                  |      |           | TEXCOCO     | TEXCOCO            | XOCOTLAN                   | \$78,565.51                          | \$238,697.75          | \$317,263.26          |
| UNIDAD DE RIEGO PARA EL DESARROLLO RURAL "SAN ANDES"                 | CONSTRUCCION DE UN SISTEMA DE RIEGO                              | 1        |            | X                  |      |           | TEXCOCO     | TEXCOCO            | SAN LUIS HUECOFLA          | \$175,548.84                         | \$526,640.54          | \$702,189.38          |
| UNIDAD DE RIEGO PARA EL DESARROLLO RURAL LOS TEJOCANES               | CONSTRUCCION DE UN SISTEMA DE RIEGO                              | 1        |            | X                  |      |           | TEXCOCO     | XTAPALUCA          | SAN FRANCISCO ACUAUTLA     | \$131,199.74                         | \$393,599.24          | \$524,798.98          |
| UNIDAD DE RIEGO PARA EL DESARROLLO RURAL "LALTECAHUACAN"             | DIAGNOSTICO ELECTROMECHANICO DE UN POZO                          | 1        |            | X                  |      |           | TEXCOCO     | CHIAUTLA           | LALTECAHUACAN              | \$37,765.89                          | \$113,357.67          | \$151,123.56          |
| UNIDAD DE RIEGO PARA EL DESARROLLO RURAL "POZO 6 BARRIO SAN LORENZO" | EQUIPAMIENTO ELECTROMECHANICO DE UN POZO                         | 1        |            | X                  |      |           | ZUMPANGO    | ZUMPANGO           | BARRIO SAN LORENZO         | \$47,175.00                          | \$141,525.01          | \$188,700.01          |
| UNIDAD DE RIEGO XOCOYOTL   | EQUIPAMIENTO ELECTROMECHANICO DE UN POZO                         | 1        |            | X                  |      |           | ZUMPANGO    | TEQUIQUIAC         | BARRIO SAN JOSÉ            | \$142,456.34                         | \$225,000.00          | \$367,456.34          |
| UNIDAD DE RIEGO POZO 8 LA CONCEPCION ATOTONILCO                      | DIAGNOSTICO Y EQUIPAMIENTO ELECTROMECHANICO DE UN POZO           | 1        |            | X                  |      |           | ATLACOMULCO | IXTLAHUACA         | LA CONCEPCION DE LOS BANOS | \$35,193.75                          | \$105,581.25          | \$140,775.00          |
| UNIDAD DE RIEGO TREVINO  | DIAGNOSTICO Y EQUIPAMIENTO ELECTROMECHANICO DEL EQUIPO DE BOMBEO | 1        |            | X                  |      |           | ZUMPANGO    | TEQUIQUIAC         | SANTAGO TEQUIQUIAC         | \$218,715.18                         | \$225,000.00          | \$443,715.18          |
| UNIDAD DE RIEGO PARA EL DESARROLLO RURAL BERIANA TLAMBULO            | DIAGNOSTICO ELECTROMECHANICO DE UN POZO                          | 1        |            | X                  |      |           | TEOTIHUACAN | ACOLMAN            | SANTA CATARINA             | \$122,302.03                         | \$168,683.54          | \$290,985.57          |
| UNIDAD DE RIEGO SIFFARI SAN ANTONIO                                  | DIAGNOSTICO ELECTROMECHANICO DE UN POZO                          | 1        |            | X                  |      |           | ATLACOMULCO | JOCOTITLAN         | SIFFARI                    | \$15,424.49                          | \$68,273.50           | \$83,698.00           |
| TEQUILA ESTRADA BASTIDA  | DIAGNOSTICO ELECTROMECHANICO DE UN POZO                          | 1        |            | X                  |      |           | METEPEC     | ALMOLUYA DE JUÁREZ | EL PAHEÓN CENTRO           | \$20,243.75                          | \$60,731.25           | \$80,975.00           |
| GRUPO DE ELIJO LA HORA DE SAN ANTONIO                                | EQUIPAMIENTO ELECTROMECHANICO DE UN POZO                         | 1        |            | X                  |      |           | TEOTIHUACAN | OTUMBA             | OXTOTIPAC                  | \$91,882.20                          | \$176,702.90          | \$268,585.10          |
| UNIDAD DE RIEGO POZO No 5 ELIJO LA CONCEPCION ATOTONILCO             | EQUIPAMIENTO ELECTROMECHANICO DE UN POZO                         | 1        |            | X                  |      |           | ATLACOMULCO | IXTLAHUACA         | SAN CRISTOBAL DE LOS BANOS | \$177,963.04                         | \$247,500.00          | \$425,463.04          |
| <b>TOTAL</b>   |  |          |            |                    |      |           |             |                    |                            | <b>\$1,493,254.83</b>                | <b>\$3,487,588.55</b> | <b>\$4,980,843.38</b> |

P.B.I.Z.M. Productores de Bajos Ingresos en Zonas Marginadas  
P.B.I.T. Productores de Bajos Ingresos en Transición  
R.P. Resto de Productores.

ING. JOSÉ ELÍAS CHEDI ABRAHAM  
DIRECTOR GENERAL DE INFRAESTRUCTURA RURAL Y  
PRESIDENTE DEL SUBCOMITÉ HIDROAGRÍCOLA DEL FACEM  
(RUBRICA).



FIDEICOMISO FONDO ALIANZA PARA EL CAMPO DEL ESTADO DE MEXICO PRODUCTORES BENEFICIADOS DEL EJERCICIO 2007

PROGRAMA: USO PLENO DE LA INFRAESTRUCTURA HIDROAGRÍCOLA

| NOMBRE DEL BENEFICIARIO  | APOYO SOLICITADO            |          |            | TIPO DE PRODUCTOR* |      |           | REGION      | MUNICIPIO          | COMUNIDAD                | IMPORTE DEL APOYO GOBIERNAMENTAL (B) |                     |                      |
|--|-----------------------------|----------|------------|--------------------|------|-----------|-------------|--------------------|--------------------------|--------------------------------------|---------------------|----------------------|
|  | U. MEDIDA                   | CANTIDAD | P.B.I.Z.M. | P.B.I.T.           | R.P. | PRODUCTOR |             |                    |                          | SUBSIDIO APOYO                       | TOTAL               |                      |
| UNIDAD DE RIEGO POZO SANTA JUANA 1a SECCION  | REPOSICION DE POZO PROFUNDO | 1        |            | X                  |      |           | METEPEC     | ALMOLUYA DE JUÁREZ | SANTA JUANA 1a SECCION   | \$715,990.26                         | \$506,250.00        | \$1,222,240.26       |
| UNIDAD DE RIEGO MANANTIAL LA MISLA 1 Y 2   | LINEA DE CONDUCCION         | 1        |            | X                  |      |           | METEPEC     | JIGUILCO           | RANCHO COLORADO          | \$130,333.96                         | \$391,001.91        | \$521,335.87         |
| ASOCIACION DE USUARIOS DE LA UNIDAD DE RIEGO POZO 3 SAN PEDRO DE LOS METATES             | LINEA DE CONDUCCION         | 1        |            | X                  |      |           | ATLACOMULCO | ACAMBAY            | SAN PEDRO DE LOS METATES | \$159,818.78                         | \$479,456.33        | \$639,275.11         |
| UNIDAD DE RIEGO LA ESTANCIA DE CUAUTLIPAN A.C  | REPOSICION DE POZO PROFUNDO | 1        |            | X                  |      |           | ZUMPANGO    | ZUMPANGO           | SAN BASTIEN CUAUTLIPAN   | \$212,226.71                         | \$636,680.16        | \$848,906.87         |
| UNIDAD DE RIEGO PARA EL DESARROLLO RURAL POZO "VILLA MARIA"                              | REPOSICION DE POZO PROFUNDO | 1        |            | X                  |      |           | TEPOTZOTLAN | MELCHOR OCAMPO     | MELCHOR OCAMPO           | \$322,899.84                         | \$722,899.85        | \$1,045,799.69       |
| UNIDAD DE RIEGO PARA EL DESARROLLO RURAL POZO "LA PALMA"                                 | REPOSICION DE POZO PROFUNDO | 1        |            | X                  |      |           | TEXCOCO     | CHIMALHUACAN       | CHIMALHUACAN             | \$540,180.46                         | \$540,180.46        | \$1,080,360.92       |
| ELIJO SAN LUIS AYUCAN  | LINEA DE CONDUCCION         | 1        |            | X                  |      |           | TEPOTZOTLAN | JLOTZINGO          | SAN LUIS AYUCAN          | \$230,344.64                         | \$691,033.92        | \$921,378.56         |
| ELIJO SAN DIEGO Y SU BARRIO LA TRINIDAD  | REPOSICION DE POZO PROFUNDO | 1        |            | X                  |      |           | TEXCOCO     | TEXCOCO            | TEXCOCO                  | \$264,327.67                         | \$764,327.68        | \$1,028,655.35       |
| UNIDAD DE RIEGO PARA EL DESARROLLO RURAL "SAN CRISTOBAL"                                 | REPOSICION DE POZO PROFUNDO | 1        |            | X                  |      |           | TEOTIHUACAN | ACOLMAN            | CUANALAN                 | \$220,628.72                         | \$662,486.18        | \$883,114.90         |
| ELIJO DE TEZOYUCA BESANA EL ROSARIO  | REPOSICION DE POZO PROFUNDO | 1        |            | X                  |      |           | TEXCOCO     | TEZOYUCA           | TEZOYUCA                 | \$620,028.33                         | \$620,028.33        | \$1,240,056.66       |
| UNIDAD DE RIEGO PARA EL DESARROLLO RURAL "LA Candelaria"                                 | REPOSICION DE POZO PROFUNDO | 1        |            | X                  |      |           | TEXCOCO     | TEXCOCO            | LA PURIFICACION TEPETLA  | \$296,632.83                         | \$889,898.52        | \$1,186,531.35       |
| ASOCIACION DE USUARIOS DE LA UNIDAD DE RIEGO PARA EL DESARROLLO RURAL LAGUNA DE ZUMPANGO | CONSTRUCCION DE UN SIFON    | 1        |            | X                  |      |           | ZUMPANGO    | ZUMPANGO           | SAN JUAN ZITLALTEPEC     | \$640,954.46                         | \$1,652,446.02      | \$2,293,400.42       |
| <b>TOTAL</b>   |                             |          |            |                    |      |           |             |                    |                          | <b>4,364,666.60</b>                  | <b>7,956,689.36</b> | <b>12,321,356.96</b> |

P.B.I.Z.M. Productores de Bajos Ingresos en Zonas Marginadas  
P.B.I.T. Productores de Bajos Ingresos en Transición  
R.P. Resto de Productores.

ING. JOSÉ ELÍAS CHEDI ABRAHAM  
DIRECTOR GENERAL DE INFRAESTRUCTURA RURAL Y  
PRESIDENTE DEL SUBCOMITÉ HIDROAGRÍCOLA DEL FACEM  
(RUBRICA).